



CENTRAL PARTS WAREHOUSE

**YOUR SNOW & ICE
EQUIPMENT SPECIALISTS**



Winter 2018-2019

**Order Now Toll Free
1-800-761-1700**

**Order Now 24/7
www.centralparts.com**



Nothing Works Like a Dogg™

Buyers
PRODUCTS COMPANY



New Central Parts Warehouse Website

www.centralparts.com

New Features on the Site:

Mobile Optimized

Optimized Product Offering

Plow/Vehicle Application Guide

Easy On-line Ordering

Largest Product Offering in the Industry

*Free Shipping on Website Orders**

**Restrictions Apply*

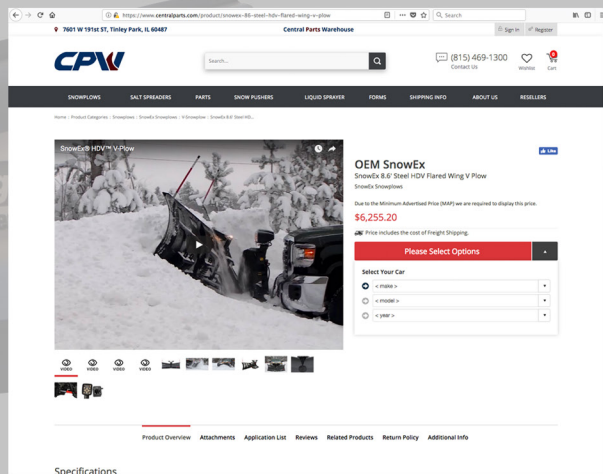
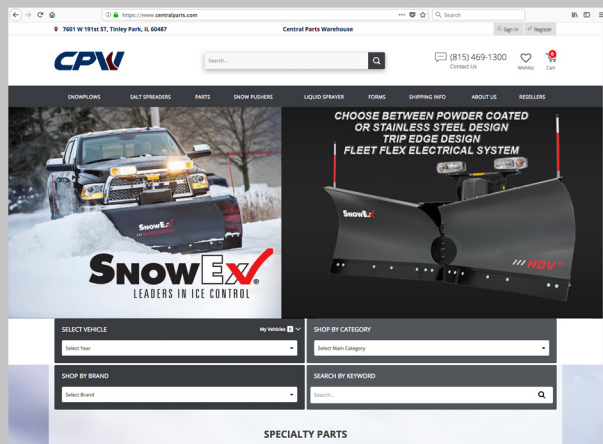

We're an In-telligent Community!

Central Parts Warehouse has partnered with In-telligent to transform the way we communicate with you!

Intelligent is a **FREE** mobile application that will enable us to communicate announcements, exclusive promotions and severe weather alerts right to your mobile device.

Downloading the app is easy! Scan the QR code on this ad or search for In-telligent in the App Store or Google Play. Complete the simple registration process, search for **Snow Industry News**, **Love Thy Jeep**, and/or **Love Thy Truck**, then hit subscribe.



in-telligent
The app that keeps you informed.

CPW CPW TRUCK STUFF
a Division of Central Parts Warehouse

Be Safe. Be Connected. Be In-telligent.
Download the In-telligent app!

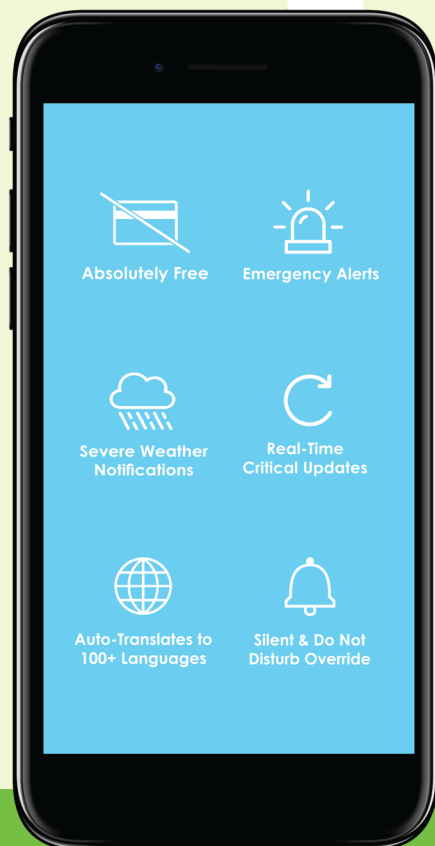



WELCOME TO OUR NEW 2018/19 SNOWPLOW & SPREADER PARTS CATALOG.

WHAT'S NEW FOR THIS YEAR!

- EZ Blade Snow Shovel ■
- Western & SnowEx Drop Pockets for trucks with a lift kit ■

TERMS & CONDITIONS

MINIMUM ORDER

\$10.00 Net.

PAYMENT METHODS

We accept Visa, M/C, Discover, and American Express. **CHECK BY PHONE, CHECK BY E-MAIL** or prepayment. Sorry, we no longer accept C.O.D.'s.

We will accept **PURCHASE ORDERS** from: Municipalities, Schools, Hospitals or Government Agencies. All open accounts must be paid off by the end of the season – April 30th.

SHIPPING

In Stock Orders placed by 4:00 P.M. C.S.T., are shipped that day!

FREIGHT

ALL orders FOB Tinley Park, IL.

NON-CATALOGED ITEMS

Our catalog represents the most popular replacement Snowplow Parts. In the event you need something not shown, please call for price and availability. We stock THOUSANDS of parts not shown. Our website lists all OEM Part Numbers at: www.centralparts.com

"OEM" VS. "AFTERMARKET"

Although Central Parts Warehouse is not an Authorized Distributor for all the products listed in our catalog, we stock hundreds of Original Equipment Parts. We have marked all Aftermarket parts by putting an "AM" after the part number. If the part is an original equipment part it is marked "OEM" after the part number. If there is no indicator it is not implied that any other parts in this catalog are a product of the respective manufacturer. We do however, guarantee our parts to meet or exceed OEM quality.

"STORE PRICE"

Due to space requirements in our catalog we no longer publish the "Store" price. Please note Store prices range from 3 to 10% higher depending on the item.

PLEASE NOTE*

Pricing may change as Pre-Season stock is sold out.

BUSINESS HOURS

WINTER (October - February)

Monday - Thursday

7:30 A.M. - 5:30 P.M. CST

Friday

7:30 A.M. - 5:00 P.M. CST

Saturday

7:30 A.M. - 12:00 P.M. CST

Sunday

Closed

SUMMER (March - September)

Monday - Thursday

8:00 A.M. - 4:30 P.M. CST

Friday

8:00 A.M. - 4:00 P.M. CST

Saturday

8:00 A.M. - 12:00 P.M. CST

Sunday

Closed

RETURNS

NO RETURNS will be accepted without **Return Merchandise Authorization** number (RMA). RMA's must be returned within seven (7) days. A 20% Restocking Charge will be levied on all returns unless shipped in error by CPW. **NO RETURNS AFTER 30 DAYS. NO RETURNS ON ANY ELECTRICAL ITEMS OR OIL. NO RETURNS ACCEPTED AFTER APRIL 1ST.**

SHORTAGES

SHORTAGES must be reported within 7 days of receiving product.

We have made every effort to proofread pricing and descriptions for accuracy. Central Parts Warehouse reserves the right to change pricing or descriptions as needed.

We reserve title to all merchandise until paid in full. All collection agency and legal fees are the responsibility of the customer. Customer shall rely solely upon the manufacturer's warranty, if any. Central Parts Warehouse makes no warranty of any kind, expressed or implied and disclaims all implied warranties of merchantability and fitness for a particular purpose. 1-1/2% per month (18% annum) will be charged on unpaid invoices. \$25.00 charge on uncollected checks.

The following are Registered or Unregistered trademarks of Meyer Products Company: Diamond®, Electro-Touch™, Meyer®, Slick Stick® and Quick Lift®. The following are Registered or Unregistered trademarks of Douglas Dynamics, L.L.C.: Fisher®, Minute Mount®, Western®, UniMount®, ISARMATIC®, Hydra-Turn™, PRO-GUARD™, Roll-Action™. PlowEase™ is a trademark of MTS Enterprises. Floating Mushroom™ and Floating Carbide™ are trademarks of American Snowplow, Inc. Swenson® is a registered trademark of Swenson Co.



**2 WAYS
TO FINANCE!**

FINANCING HELPS YOUR BUSINESS GROW

APPLY NOW



**ACCEPT ALL
CREDIT TYPES**



**LOW MONTHLY
PAYMENTS**



**FINANCING AS
LOW AS \$1,000**



**100% TAX
DEDUCTABLE**

WHO QUALIFIES?

- STARTUP BUSINESSES
- LOW CREDIT SCORE (AS LOW AS 550)
- SMALL / MEDIUM BUSINESSES
- HIGH CREDIT SCORE

SIMPLE APPLICATION PROCESS



**1. INSTANT CREDIT
DECISION WITH
NO OBLIGATIONS**



**2. ELECTRONICALLY
SIGN DOCUMENTS**



**3. WHEN THE DOCUMENTS
ARE COMPLETE,
ORDER SHIPS!**



QUICKSPARK.COM | 1-800-770-8107

GET STARTED TODAY



9.9% for 36 Months



Interest begins immediately - First payment due 35 days from date of closing - \$50 Customer origination fee - \$1500 minimum amount financed

-APPLY ONLINE AT SheffieldFinancial.com - No dealer recourse or reserve - Same day funding available - Direct Deposit available - All loans subject to credit approval - Other features available - Subject to change without notice - \$50,000 Maximum amount financed - UCC filing fee may be charged



Due to space requirements in our catalog we no longer publish the "Store" price. For our "Walk in Customers", please note Store prices range from 3 to 10% higher depending on the item.

ORDER DESK: 1-800-761-1700 ■ FAX ORDERS: (815) 469-6958 ■ ALL OTHER CALLS: (815) 469-1300



**** Please note that there is more information on our website, www.centralparts.com, regarding these policies, this is a brief overview.****

SHIPPING POLICY

SAME DAY SHIPPING FOR IN-STOCK ORDERS

- During the season all in stock parts orders placed before 4:00 pm CST will be shipped the same day via UPS ground.
- During the season all in stock equipment orders placed before 10:00 pm EST will be shipped the same day via the available freight company.
- Weight, size, and restrictions apply to shipping charges. Additional charges will apply to heavy or over-sized items that require Freight Truck delivery.
- We ship to all 50 states and internationally.
- All orders \$250.00 and up require signature.

SHIPPING

- Online Orders: When creating online orders please understand that your shopping cart reflects an estimated shipping cost, based on the shipping method you choose. This cost assumes all items in your cart are going to a single address within the contiguous United States. When ordering equipment online some items may require special handling due to their size, weight, and class which will result in an additional charge. When we process your order we will make any necessary adjustments in shipping costs and notify you prior to billing and shipping.
- Phone/Retail orders: We quote your shipping costs based on current rates prices are subject to change over time.
- Refused/Rerouted Incorrect Address Information: The customer is responsible for all return shipping costs as well as any refusal or reroute fees unless in error by Central Parts Warehouse, shipper, or manufacturer.
- International Orders: International orders may incur additional duties and taxes. The amounts for duties and taxes vary country to country. Duties and taxes are to be paid by the customer not Central Parts Warehouse. You can find information regarding this on <https://www.cbp.gov> or on the web.
- Inspect before you sign: NEVER SIGN FOR ANY PACKAGE BEFORE YOU INSPECT IT. When you sign for your shipment you are telling the freight carrier that your shipment is in 100% good condition and all liability is on you at that point. We encourage you to inspect your shipment thoroughly before you sign for it.

CANCELED ORDERS

- If you cancel an order you must contact us before the order ships out to avoid additional fees. Note: orders may ship sooner than expected; we recommend that you do not purchase alternative products until receiving final confirmation of your canceled order.
- Whenever an order gets canceled we issue the customer a "cancellation number", and email the customer a copy of the canceled invoice for your records. (Keep this information handy).
- Once Orders have shipped the only way to cancel is to refuse the shipment; if you refuse the shipment it will be considered a return. You will be charged round trip shipping costs, as well as any re-route fees, a 20% restocking fee, and we will refund you the remaining balance.
- If you are not able to refuse the shipment and you decide to return the items you will be charged a 25% restocking fee and we will refund you the remaining balance.

RESTRICTIONS MAY APPLY

- Please note that shipping costs are not refundable once your order has been shipped.
- Shipping rates are subject to change without notice Residential delivery, lift gate services, ferry service and other.
- Special circumstances may incur additional costs.

RETURN POLICY

WHAT IS THE FIRST STEP?

The first step is to obtain RMA # (return merchandise authorization number) for your return/exchange. Contact us via phone 1-800-761-1700, email (customerservice@centralparts.com), or feel free to stop by our retail center to request a RMA. NO RETURNS will be accepted without a Return Merchandise Authorization number (RMA).

RETURN/EXCHANGE REQUIREMENTS

- Obtain RMA # (return authorization number): We issue your RMA # via phone, email address, or fax.
- Return Deadline: To avoid a lengthy return process orders must be returned within 30 business days of purchase. Any returns after 30 days will be rejected no exceptions.
- RMA Period: Return Merchandise Authorization's will not be accepted outside of 15 days from the date of issue.
- Return Shipping: The customer is responsible for all return shipping costs as well as any refusal or reroute fees unless in error by Central Parts Warehouse.
- Special Orders: Special order items require a non-refundable deposit. Special ordered items are defined as items that were special ordered from our suppliers specifically to fulfill your order.
- The deposit covers fees we have to pay to our suppliers, and the man hours we have lost on canceled orders.

EXCHANGE PROCEDURE

- Option 1 (Slower) - Use the standard return procedure to request an RMA for the part you need exchanged. Upon receipt of your returned product we will process an exchange and ship the new part.
- Option 2 (Faster) - Order the new part online or over the phone so it can be shipped to you right away. Then request an RMA using a standard Return Procedure for the part you would like to return. Upon return of the part a refund will be issued promptly. Any price differences will be adjusted.

IS THERE A RESTOCK FEE?

- A 20% restocking fee will be levied on all returns unless in error by Central Parts Warehouse or one of our manufacturers.

NON-RETURNABLE ITEMS

- There are certain circumstances where we cannot accept returns on items under any circumstances.

**** Please note that there is more information on our website, www.centralparts.com, regarding these policies, this is a brief overview.****



INDUSTRY NEWS & EZBLADE	6
SNOWPLOW/SPREADER COMBO PACKAGES	7-8
SNOWPLOWS	
ScoopDogg® Snowpushers	9
Fisher® Snowplows	10
Meyer® Snowplows	11
SnowDogg® Snowplows	12
SnowEx® Snowplows	13
Western® Snowplows	14
SALT SPREADERS	
Walk Behind Spreaders	15
Buyers® Tailgate Spreaders	17
SnowEx® Salt Spreaders	18 & 21
Fisher® & Western® Stainless Steel V-Box Spreaders	19
Fisher® Western® Poly V-Box Spreaders & Fisher® & Western® Tailgate Spreaders	20
Buyers® SaltDogg V-Box Spreaders, Under Tailgate Spreaders New Buyers Spreaders	22-24
BERLON PRODUCTS	25
TRUCK EQUIPMENT	
Dump Kits, Lift Gates & Winches	26-27
TRUCKSIDE KITS – NEW TRUCK? SWAPPING THAT OLD PLOW?	28-29
Emergency Aid/Repair Kits & Overhaul Kits	32 & 33
SNOWPLOW PARTS & ILLUSTRATED PARTS DIAGRAMS	
Replacement Power Packs	34
Boss® Snowplow Parts	36-37
Fisher® Snowplow Parts	38-49
Meyer® Snowplow Parts	50-59
Snowdogg® Snowplow Parts	60-63
SnowEx® Snowplow Parts	64-67
Western® Snowplow Parts	68-89
Cutting Edges	90
Cylinders	91
OEM Light Kits & Headlight Adapters	92
SalterGuard & Filter Kits	93
SALT SPREADER PARTS & ILLUSTRATED PARTS DIAGRAMS	
SpreaderPro® Walk Behind Parts	94
SnowEx® Spreader Parts	95-101
Fisher® Polycaster/Western® Tornado Parts/Blizzard Ice Chaser	102-103
Western® ProFlo/Fisher® SpeedCaster Parts	104-107
Fisher®/Western® 110, 1000, 2000 Parts	108-109
Standard V-Box Spreader Parts	110-111
Buyers® TGS01, 05, 06 & 07 Parts	112-114
Hydraulic Motors, Conveyor Chains	115-117
Clutches, Bearings & Spinner Discs	118
SUSPENSION ENHANCEMENT SYSTEMS	
Timbren® SES Kits & Airlift Kits	120
Super Sumo Springs	121
ACCESSORIES	
OEM Snowplow Wings & Pro Wings	30
Guide Sticks & Curb Guards	31
Snowplow Carts, Poly Spinner Disc, Dual Flow Control Valve	35
Driveway Markers	119
ECCO® Buyers® Warning Lights	120-123
Toolboxes, Truck Racking, Hitches, & Tow Hooks	124-128
Curt Hitches & Ball Mounts	129

In 1992 Syracuse, NY
tried to make snow illegal.
Mother Nature did not
agree with the new law and
snowed 2 days later.

Each winter in the U.S. at least
1 septillion ice crystals fall from
the sky. That's
1,000,000,000,000,000,000,000
24 zeros!

Nova Scotia holds the record
for the most snow angels ever
made simultaneously.
In 2011 more than 22,000
people plopped down to create
a snow angel.

On Jan. 12, 2013 5,834
snow fighters came
together to create the
largest snowball fight in
the world in Seattle.



CPW Social Media

Stalk us on social media.

Stay up to date on sales, weather warnings, industry information and fun contests.



The app that keeps you informed.

Community Names:

- Snow Industry News
- Love Thy Jeep
- Love Thy Truck



@Centralparts -
<https://www.facebook.com/CentralParts/>



@Centralpartswarehouse -
<https://www.instagram.com/centralpartswarehouse/>



@Centralparts
<https://www.snapchat.com/add/centralparts>



Central Parts Warehouse -
<https://www.linkedin.com/company/central-parts-warehouse>



@Central_Parts -
https://twitter.com/Central_Parts



Central Parts Warehouse -
<https://www.youtube.com/user/CentralPartsWarehse>



SHOW YOUR TRUCK OR JEEP SOME LOVE WITH CPW TRUCK STUFF



lovethytruck.com

- Suspension Enhancements
- Ladder Racks
- Tool Boxes
- Backup Cameras
- Tonneau Covers
- LED Lighting
- Mud Flaps
- HD Floor Mats
- Seat Covers
- Bed Liners



lovethyjeep.com





What's with the SURCHARGES?

I don't want to assume that everyone is aware of the "Tariff Surcharges" our country is assessing. Most products imported from China and other countries as well have seen significant Tariff Charges. Depending on the product – our suppliers have passed on increases in costs from 1-% to 25%. What started out as "Steel" products only, now includes thousands of imported products. Products from "Aircrafts to Yellow paint are affected!

Hopefully this will briefly explain the complicated process.

As much of the "Purchased Goods" for a snowplow are in fact imported from China or elsewhere it has a direct effect on the cost of Plows, Spreaders and of course all their related parts. Every manufacturer has compensated for this by adding a "Surcharge" to every invoice they send us. As I wright this article, charges vary from a 2.5% to a high as 8%.

Unfortunately CPW is forced to pass the Surcharges on to the purchaser depending on the vendor. We will show the Surcharge separately on the invoice as the charges may fluctuate up or down during the year. Following is the Surcharges by Manufacturer as of 5-30-18. Again this is subject to change up or down and is dictated by the Plow Manufacturer. The good news is our web site and this catalog pricing INCLUDES the Tariff charges for Fisher – Western and SnowEx plows and parts. All other Manufacturers are subject to their surcharge.

Fisher – Western and SnowEx were a flat 2.5% on every Part number, complete plow or Spreader and are included in our published pricing as of 9-1-18. Any new Tariff charges after 9-1-18 will be billed as such.

Meyer and Swenson are 1% on all carbon and non-steel parts. 2% on stainless steel parts - 4% on Carbon steel Plows and Spreaders – 8% on Stainless Steel Plow and Spreaders.

Boss and SnowDogg as of this writing have not announced their surcharge – BUT it is coming!

We apologize for our 2018-19 catalogs being so late in getting out to you as we waited as long as we could to get the latest cost from our vendors.

All other manufacturers' surcharges will be published on our web site as they are announced.

Regretfully,

Bill Nero

President

Central Parts Warehouse

Introducing the **EzBlade**

38" Shovel Width
Reversible
Foam Padded Handle

List Price \$119.95
Mail Order Price \$69.95





CENTRAL PARTS WAREHOUSE

Snow & Ice Equipment Specialists



**Our combo deals
are so low
that we can't
publish our pricing.**



**Call
1800-761-1700
to mix and match
and create
your custom combo**

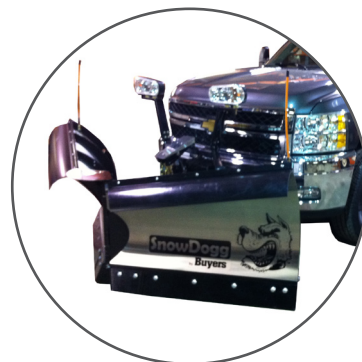
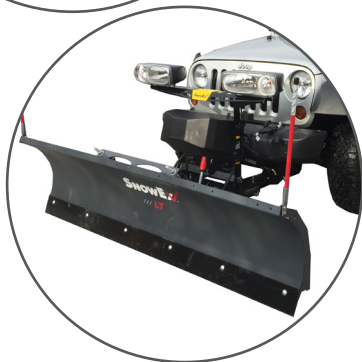
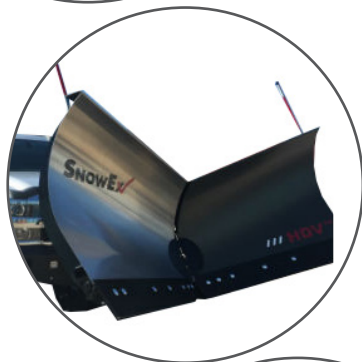

The use in this catalog of the names of original equipment manufacturers ("OEMs") and part numbers which may be similar to theirs is for the assistance of our customers in identifying the proper replacement parts. The items on this page include both replacement parts which CPW manufactures or which may be manufactured for CPW, as well as products manufactured by the named OEM. The parts identified above with an "AM" after the part number are manufactured by or for CPW, and it is not implied that these parts are the products of the named OEM. Those products listed with the term "OEM" are the products of the named OEM.



Please Note: Prices are subject to manufacturers surcharge until further notice.
The increase will be added to invoice as the Part Number "Surcharge"



HOMEOWNERS PACKAGE

PART NUMBER	DESCRIPTION	LIST PRICE	MAIL ORDER	COMBO PRICE
SP05	Heavy Duty Hand Scoop	\$23.50	\$20.36	
EzBlade	38" Reversible EzBlade Snowplow Shovel - Orange	\$119.95	\$69.95	
38198-1	Meyer Snow Rake (Qty 1)	\$32.78	\$25.15	
				\$114.99



BUSINESS PACKAGE

PART NUMBER	DESCRIPTION	LIST PRICE	MAIL ORDER	COMBO PRICE
SP1000	Spreader Pro 2.0 (Qty 1)	\$232.56	\$174.95	
EzBlade	38" Reversible EzBlade Snowplow Shovel - Orange	\$119.95	\$69.95	
				\$199.99



SPREADER SAFETY PACKAGE

PART NUMBER	DESCRIPTION	LIST PRICE	MAIL ORDER	COMBO PRICE
SA901N	BACK-UP ALARMS - D.O.T RECOMMENDED	\$102.85	\$67.66	
1492117	5 Clear LED, 1.25 Amps, 4" Lens, 36" SS Mount	\$59.43	\$38.95	
SalterGuard	CPW Salter Guard	\$319.50	\$259.95	
				\$349.99

\$269.95 w/ purchase of a spreader!



TRUCK SAFETY PACKAGE

PART NUMBER	DESCRIPTION	LIST PRICE	MAIL ORDER	COMBO PRICE
8891050	Light Bar, 12V, Amber, Magnetic	\$198.90	\$143.33	
510	Alarm: Back-up, 97dB, 12VDC	\$35.09	\$23.09	
9460-17	4 CORNER STROBE KITS	\$427.66	\$246.73	
				\$359.99



Please Note: Prices are subject to manufacturers surcharge until further notice.
The increase will be added to invoice as the Part Number "Surcharge"



COMPACTS

PART NUMBER	MODEL	LENGTH	LIST PRICE	MAIL ORDER
2604106	6' Compact	6'	\$2,297.14	\$1,689.33
2604108	8' Compact	8'	\$2,611.43	\$1,918.67
2604110	10' Compact	10'	\$2,984.75	\$2,196.00

SKID-STEERS

PART NUMBER	MODEL	LENGTH	LIST PRICE	MAIL ORDER
2603108	8' Skidsteer	8'	\$2,880.00	\$2,224.00
2603110	10' Skidsteer	10'	\$3,310.48	\$2,556.00
2603112	12' Skidsteer	12'	\$3,700.95	\$2,804.00

SKID-STEER – TRIP EDGES

PART NUMBER	MODEL	LENGTH	LIST PRICE	MAIL ORDER
2613108	8' Trip Skidsteer	8'	\$4,579.05	\$3,536.00
2613110	10' Trip Skidsteer	10'	\$4,992.38	\$3,672.00
2613112	12' Trip Skidsteer	12'	\$5,493.33	\$4,153.33

BACKHOES

PART NUMBER	MODEL	LENGTH	LIST PRICE	MAIL ORDER
2602110	10' Backhoe	10'	\$4,060.95	\$2,986.67
2602112	12' Backhoe	12'	\$4,573.33	\$3,362.67
2602114	14' Backhoe	14'	\$4,935.24	\$3,629.33

BACKHOES – TRIP EDGE

PART NUMBER	MODEL	LENGTH	LIST PRICE	MAIL ORDER
2612112	12' Trip Backhoe	12'	\$6,805.71	\$5,005.33

LOADERS

PART NUMBER	MODEL	LENGTH	LIST PRICE	MAIL ORDER
2601112	12' Loader - 16 Cu Yd	12'	\$5,502.86	\$4,046.67
2601114	14' Loader - 19 Cu Yd	14'	\$5,975.24	\$4,394.67
2601116	16' Loader - 22 Cu Yd	16'	\$6,491.43	\$4,773.33
2601118	18' Loader - 24 Cu Yd	18'	\$7,455.24	\$5,482.67
2601120	20' Loader - 26 Cu Yd	20'	\$8,110.48	\$5,964.00

PULLBACK KITS

PART NUMBER	MODEL	LENGTH	LIST PRICE	MAIL ORDER
9153008	Back Drag	8'	\$1,201.90	\$901.43
9153010	Back Drag	10'	\$1,340.95	\$1,005.71

* Apply to Skidsteer Only

SPECIFICATIONS

- An Extreme Duty H-Beam Design** 14" Push beam for superior support.
- Extra Durable Lower Posts** Bottom support posts are fully welded giving the posts the same strength as a boxed-in gusset support with far less cost. This keeps the post higher off the ground. In case of accidental roll back, the bottom post does not get destroyed.
- Ultra Support Upper Posts** Upper post support tubes eliminate the need for costly channel rolls. They are fully seam-welded and spaced for maximum effectiveness in lending support to the overall strength of the pusher.
- Properly positioned inside posts and 3/8" side plates, help prevent collapsing sides on accidental impact during extreme operation.**
- Toughest Wear Shoes** Wear shoes are made from AR400 steel for far greater wear life than most competitors wear shoes.
- Cutting edge is 1-1/2" x 10" Goodyear rubber compound. The right edge for all your needs.**
- Industry Exclusive Powder Coat Finish** For durability and corrosion resistance.

The use in this catalog of the names of original equipment manufacturers ("OEMs") and part numbers which may be similar to theirs is for the assistance of our customers in identifying the proper replacement parts. The items on this page include both replacement parts which CPW manufactures or which may be manufactured for CPW, as well as products manufactured by the named OEM. The parts identified above with an "AM" after the part number are manufactured by or for CPW, and it is not implied that these parts are the products of the named OEM. Those products listed with the term "OEM" are the products of the named OEM.



Please Note: Prices are subject to manufacturers surcharge until further notice.
The increase will be added to invoice as the Part Number "Surcharge"



FISHER® XLS



FISHER® XV2

FISHER® MINUTE MOUNT 2 PLOWS

STRAIGHT BLADES

PART NUMBER	BLADE SIZE	MODEL	LIST PRICE	MAIL ORDER
FHS6.8	6.8'	LD Homesteader comes w/ Fish Stick	\$5,102.00	POR
FHS7.4	7.4'	LD Homesteader comes w/ Fish Stick	\$5,246.00	POR
FSD6.9	6.9'	Standard Duty MM 2	\$6,005.00	POR
FSD7.5	7.5'	Standard Duty MM 2	\$6,215.00	POR
FHTS7.5	7.5'	New Half Ton Pickup Plow	\$5,735.00	POR
FHD2-7.5	7.5'	Fisher 7.5' Heavy Duty Snowplow - HD2 Series (MM2)	\$6,559.00	POR
FHD2-8.0	8.0'	Fisher 8.0' Heavy Duty Snowplow - HD2 Series (MM2)	\$6,861.00	POR
FHD2-8.5	8.5'	Fisher 8.5' Heavy Duty Snowplow - HD2 Series (MM2)	\$7,016.00	POR
FHD2-9.0	9.0'	Fisher 9.0' Heavy Duty Snowplow - HD2 Series (MM2)	\$7,169.00	POR
FMC9.0	9.0'	MC Plows - 1 Ton Trucks	\$8,260.00	POR
FMC9.0-HD	9.0'	MC Plow - 15,000 to 27,000lb Trucks	\$8,706.00	POR
FMC10	10.0'	MC Plow - 15,000 to 27,000lb Trucks	\$9,574.00	POR

XLS "EXPANDABLE" PLOW

PART NUMBER	BLADE SIZE	MODEL	LIST PRICE	MAIL ORDER
FXLS8-10HD	8'-10'	Expandable Plow 8 - 10" 15-27,000 GVW	\$9,219.00	POR
FXLS8-10STD	8'-10'	Expandable Plow 8 - 10" 3/4 & 1 Ton Trucks	\$8,773.00	POR

OPTIONS TO CONSIDER

FXV2-7.5SS	HD Extreme V2 - Plow Stainless Steel Flared Wings	\$7,799.00	POR
26572	DEFL KIT - RUBBER 9-1/2' EZ-V	\$398.61	\$357.23
44710	DEFL KIT-RUBBER 7.5-9.5 XTRV	\$304.88	\$273.23
9400A	Handheld Control (Only when purchased with plow)		\$50.00
GMFK35C	TB GM YUKON 4W FR	\$252.55	\$214.67
FRK1580MM2	Fisher Minute Mount 2 Emergency Kit	\$155.74	\$69.95

V-BLADES

PART NUMBER	BLADE SIZE	MODEL	LIST PRICE	MAIL ORDER
FXV7.5SS	7.5'	HD Extreme V-Plow - Stainless Steel	\$7,727.67	POR
FXV8.5MS	8.0'	HD Extreme V-Plow - Mild Steel	\$7,361.00	POR
FXV8.5SS	8.5'	HD Extreme V-Plow - Stainless Steel	\$8,128.00	POR
FXV9.5MS-PU	9.5'	HD Extreme V-Plow - Mild Steel - 3/4 & 1 Ton Trucks	\$7,752.00	POR
FXV9.5SS-PU	9.5'	HD Extreme V-Plow - Stainless Steel - 3/4 & 1 Ton Trucks	\$8,633.00	POR
FXV9.5MS-HD	9.5'	HD Extreme V-Plow - Mild Steel - 15-27,000 GVW	\$8,198.00	POR
FXV9.5SS-HD	9.5'	HD Extreme V-Plow - Stainless Steel - 15-27,000 GVW	\$9,079.00	POR
FXV2-9.5MS	9.5'	HD Extreme V2-Plow - Mild Steel - 3/4 & 1 Ton Trucks Flared Wings	\$8,058.00	POR
FXV2-9.5SS	9.5'	HD Extreme V2-Plow - STAINLESS Steel - 3/4 & 1 Ton Trucks Flared Wings	\$8,952.00	POR
FXV2-9.5MSC	9.5'	HD Extreme V2-Plow - Mild Steel - 15,000 - 27,500lb Trucks - Flared Wings	\$8,504.00	POR
FXV2-9.5SSC	9.5'	HD Extreme V2-Plow - STAINLESS Steel - 15,000 - 27,500lb Trucks - Flared Wings	\$9,398.00	POR

STAINLESS STEEL X-BLADES

PART NUMBER	BLADE SIZE	MODEL	LIST PRICE	MAIL ORDER
FXB8.0SS	8.0'	X Blade Stainless Steel	\$7,620.00	POR
FXB9.0SS-PU	9.0'	X Blade Stainless Steel - 3/4 & 1 Ton Trucks	\$8,044.00	POR
FXB9.0SS-HD	9.0'	X Blade Stainless Steel - 15,000 to 27,000lb Trucks	\$8,490.00	POR

**Equipment
Financing Available!**

Central Parts Warehouse is complying with Douglas Dynamics M.A.P. pricing rules and regulations.
Please call for a price quote.



Due to space requirements in our catalog we no longer publish the "Store" price. For our "Walk in Customers", please note Store prices range from 3 to 10% higher depending on the item.



Please Note: Prices are subject to manufacturers surcharge until further notice.

The increase will be added to invoice as the Part Number "Surcharge"



MEYER® SUPER V2

Visit our website at
www.centralparts.com
 for
COMPLETE PLOW SPECIFICATIONS!

OPTIONS TO CONSIDER

26572	DEFL KIT - RUBBER 9-1/2" EZ-V	\$398.61	\$357.23
9400B	Handheld Control (Only when purchased with plow)		FREE
	Timbren Suspension Enhancement Kits (See Pg 120)	\$252.55	\$214.67
FRK1580MM2	Fisher Minute Mount 2 Emergency Kit	\$155.74	\$69.95

Today's plows
are easier
than ever to
install!

Each plow comes with:

- Detailed mounting instructions with illustrated diagrams
- Plug-in Wiring Harness
- Complete Bolt & Hardware
- Mounting kits are designed for the specific truck and uses existing holes where possible. This means minimal drilling and no special tools.

MEYER® DRIVE PRO

	PART NUMBER	BLADE SIZE	MODEL	LIST PRICE	MAIL ORDER
DRIVE PRO	MDP5.0S	5.0'	Drive Pro MOUNT Steel Plow Single Pull - 22" Blade Height	\$5,133.73	POR
	MDP6.0S	6.0'	Drive Pro MOUNT Steel Plow Single Pull - 22" Blade Height	\$5,133.73	POR
	MDP6.8S	6.8'	Drive Pro MOUNT Steel Plow Single Pull - 22" Blade Height	\$5,133.73	POR
	MDP7.6-26	7.6'	Drive Pro MOUNT Steel Plow Single Pull - 26" Blade Height	\$5,253.12	POR

MEYER® DRIVE PRO PLUS MOUNT

	PART NUMBER	BLADE SIZE	MODEL	LIST PRICE	MAIL ORDER
DRIVE PRO PLUS	MDPP6.8S	6.8'	Drive Pro Plow - PLUS MOUNT - Steel Moldboard - 22" Blade Height	\$5,375.41	POR
	MDPP7.6-26	7.6'	Drive Pro Plow - PLUS MOUNT - Steel Moldboard - 26" Blade Height	\$5,494.80	POR

MEYER® EZ MOUNT PLUS

EZ MOUNT PLUS LOT PRO TRIP MOLDBOARD	PART NUMBER	BLADE SIZE		MODEL	LIST PRICE	MAIL ORDER
	MPLP7.5S	7.5'	7.5'	Commercial Plow - LOT PRO Steel Moldboard	\$6,517.86	POR
	MPLP7.5P	7.5'	7.5'	Commercial - LOT PRO POLY Moldboard	\$7,105.90	POR
	MPLP8.0S	8.0'	8.0'	Commercial Plow - LOT PRO Steel Moldboard	\$6,649.56	POR
	MPLP8.0P	8.0'	8.0'	Commercial - LOT PRO POLY Moldboard	\$7,212.78	POR
	MPLP8.0SS	8.0'	8.0'	Commercial Plow - LOT PRO STAINLESS Steel Moldboard	\$7,636.94	POR
	MPLP8.5S	8.5'	8.5'	Commercial Plow - LOT PRO Steel Moldboard	\$6,786.79	POR
	MPLP8.5P	8.5'	8.5'	Commercial - LOT PRO POLY Moldboard	\$7,532.28	POR
	MPLP9.0S	9.0'	9.0'	Commercial Plow - LOT PRO Steel Moldboard	\$7,212.16	POR
	MPLP9.0SS	9.0'	9.0'	Commercial Plow - LOT PRO STAINLESS Steel Moldboard	\$8,071.04	POR
	MPLP9.0P	9.0'	9.0'	Commercial - LOT PRO POLY Moldboard	\$7,958.27	POR

MEYER® DIAMOND TRIP-EDGE

	PART NUMBER	BLADE SIZE	MODEL	LIST PRICE	MAIL ORDER
DIAMOND TRIP EDGE	MPDE7.5TE	7.5'	7.5' Diamond Commercial Plow - Trip Edge	\$6,370.71	POR
	MPDE8.0TE	8.0'	8.0' Diamond Commercial Plow - Trip Edge	\$6,725.35	POR
	MPDE8.5TE	8.5'	8.5' Diamond Commercial Plow - Trip Edge	\$6,878.57	POR
	MPDE9.0TE	9.0'	9.0' Diamond Commercial Plow - Trip Edge	\$7,030.71	POR

MEYER® "SUPER-V" V-PLOW

	PART NUMBER	BLADE SIZE	MODEL	LIST PRICE	MAIL ORDER
VEE PLOWS	MPSV7.5	7.5'	7.5' Super V Plow NEW	\$7,554.13	POR
	MPSV8.5	8.5'	8.5' Super V Plow	\$8,004.16	POR
	MPSV9.5	9.5'	9.5' Super V Plow	\$8,204.16	POR
	MPSV8.5FL	8.5'	8.5' Super V2 Plow - FLARED WINGS	\$8,404.16	POR
	MPSV9.5FL	9.5'	9.5' Super V2 Plow - FLARED WINGS	\$8,604.16	POR
	MPSV10.5FL	10.5'	10.5' Super V2 Plow - FLARED WINGS	\$10,004.16	POR

MEYER® POWER BOX SKIDSTEER PLOW

	PART NUMBER	BLADE SIZE	MODEL	LIST PRICE	MAIL ORDER
SKIDSTEER PLOWS	53000	8' to 12'	New Power Box Skidsteer Plow - Hydraulically Expands from 8' to 12'	\$7,999.00	\$7,499.00
	53100	5' to 8'	New Power Box Skidsteer Plow - Hydraulically Expands from 5' to 8'	\$6,499.00	\$5,999.00

Snow Fact:

The Mount Baker downhill ski area achieved the world's record for most snow in a single year when 1,140" (95') fell between July 1, 1998 and June 30, 1999. The previous record was 1,120" (93.3') set at Mt Rainier, WA in 1971-72.

The use in this catalog of the names of original equipment manufacturers ("OEMs") and part numbers which may be similar to theirs is for the assistance of our customers in identifying the proper replacement parts. The items on this page include those replacement parts which CPW manufactures or which may be manufactured for CPW, as well as products manufactured by the named OEM. The parts identified above with an "AM" after the part number are manufactured by or for CPW, and it is not implied that these parts are the products of the named OEM. Those products listed with the term "OEM" are the products of the named OEM.



BUYERS® MD STAINLESS STEEL SNOWPLOWS

PART NUMBER	BLADE SIZE	MODEL	LIST PRICE	MAIL ORDER
BMD68	6.8'	Medium Duty Straight Blade Plow	\$6,255.00	\$3,854.00
BMD75	7.5'	Medium Duty Straight Blade Plow	\$6,312.50	\$3,919.00
BMD80	8.0'	Medium Duty Straight Blade Plow	\$6,635.00	\$4,099.00

BUYERS® HD STAINLESS STEEL SNOWPLOWS

PART NUMBER	BLADE SIZE	MODEL	LIST PRICE	MAIL ORDER
BHD75	7.5'	Heavy Duty Straight Blade Plow NEW Gen II	\$7,120.00	\$4,389.00
BHD80	8.0'	Heavy Duty Straight Blade Plow NEW GEN II	\$7,335.00	\$4,479.00

BUYERS® EX STAINLESS STEEL SNOWPLOWS

PART NUMBER	BLADE SIZE	MODEL	LIST PRICE	MAIL ORDER
BEX75	7.5'	Extreme Duty Straight Blade Plow NEW Gen II	\$7,420.00	\$4,479.00
BEX80	8.0'	Extreme Duty Straight Blade Plow NEW Gen II	\$7,512.00	\$4,559.00
BEX85	8.5'	Extreme Duty Straight Blade Plow NEW Gen II	\$7,652.00	\$4,639.00
BEX90	9.0'	Extreme Duty Straight Blade Plow NEW Gen II	\$7,977.50	\$4,799.00
BTE75	7.5'	Extreme Duty TRIP EDGE Straight Blade Plow	\$7,490.00	\$4,399.00
BTE80	8.0'	Extreme Duty TRIP EDGE Straight Blade Plow	\$7,585.00	\$4,479.00
BTE90	9.0'	Extreme Duty TRIP EDGE Straight Blade Plow	\$8,075.00	\$4,719.00

BUYERS® CM STAINLESS STEEL SNOWPLOWS

PART NUMBER	BLADE SIZE	MODEL	LIST PRICE	MAIL ORDER
BCM100	10.0'	COMMERCIAL 10' Straight Blade 14 - 17,000 GVW	\$9,022.00	\$5,439.00

BUYERS® VMD/VX STAINLESS STEEL SNOWPLOWS

PART NUMBER	BLADE SIZE	MODEL	LIST PRICE	MAIL ORDER
BVMD7.5	7.5'	Medium Duty Stainless V Blade Plow	\$9,260.00	\$5,519.00
BVXF85	8.5'	Extreme Duty FLARED Stainless V Plow	\$9,450.00	\$5,599.00
BVXF95	9.5'	Extreme Duty FLARED Stainless V Plow	\$9,687.50	\$5,759.00

BUYERS® XP STAINLESS STEEL SNOWPLOWS

PART NUMBER	BLADE SIZE	MODEL	LIST PRICE	MAIL ORDER
BXP810	8'-10'	8' - 10' Expandable Plow	\$9,515.00	\$5,759.00

Please Note: Prices are subject to manufacturers surcharge until further notice.
The increase will be added to invoice as the Part Number "Surcharge"

Today's
plows are
easier than
ever to
install!

Each plow comes with:

- Detailed mounting instructions with illustrated diagrams
- Plug-in Wiring Harness
- Complete Bolt & Hardware
- Mounting kits are designed for the specific Truck and uses existing holes where possible. This means minimal drilling and no special tools.

OPTIONS TO CONSIDER

PART NUMBER	DESCRIPTION	LIST PRICE	MAIL ORDER
16021710	WING KIT, VX SNOWDOGG PLOW	\$845.63	\$779.95
16021510	WING KIT, HD SNOWDOGG PLOW	\$845.63	\$779.95
16021610	WING KIT, EX SNOWDOGG PLOW	\$845.63	\$779.95
GMFK35C	TB GM YUKON 4W FR	\$252.55	\$214.67
QMB-CH	FISHER MINUTE-MOUNT 2, HINIKER & CURTIS	\$355.00	\$236.67
410400	Maxim Low Temp Plow Oil - 1 Quart	\$10.08	\$6.70



SNOWEX® HEAVY DUTY PLOW



SNOWEX® SPEEDWING

SNOWEX® LIGHT DUTY

PART NUMBER	BLADE SIZE	MODEL	LIST PRICE	MAIL ORDER
SE6800LT	6'8"	Light Duty	\$4,820.00	POR
SE7200LT	7'2"	Light Duty	\$4,889.00	POR

SNOWEX® REGULAR DUTY

PART NUMBER	BLADE SIZE	MODEL	LIST PRICE	MAIL ORDER
SE7600RD	7'6"	Regular Duty	\$5,280.00	POR
SE8000RD	8'	Snow Ex 8' Regular Duty Straight Blade Snow Plow	\$5,472.00	POR

SNOWEX® HEAVY DUTY

PART NUMBER	BLADE SIZE	MODEL	LIST PRICE	MAIL ORDER
SE7600HD	7'6"	Heavy Duty	\$6,105.00	POR
SE8000HD	8'	Heavy Duty	\$6,258.00	POR
SE8600HD	8'6"	Heavy Duty	\$6,417.00	POR
SE9000HD	9'	Heavy Duty	\$6,577.00	POR

SNOWEX® SPEEDWING

PART NUMBER	BLADE SIZE	MODEL	LIST PRICE	MAIL ORDER
SE8600SW	8'7"	Speed Wing	\$7,916.00	POR

SNOWEX® POWER PLOW

PART NUMBER	BLADE SIZE	MODEL	LIST PRICE	MAIL ORDER
SE8100PP	8'-10'	SnowEx 8' to 10' Power Plow	\$8,695.00	POR
SE8611PP	8'-11'	SnowEx 8' to 11' Power Plow	\$9,198.00	POR

SNOWEX® MILD STEEL

PART NUMBER	BLADE SIZE	MODEL	LIST PRICE	MAIL ORDER
SEHDV8600	8'6"	HD - Mild Steel	\$7,819.00	POR
SEHDV8600	8'6"	HD - Mild Steel	\$7,819.00	POR
SEHDV9600	9'6"	HD - Mild Steel	\$8,218.00	POR
SEHDV9600	9'6"	HD - Mild Steel	\$8,218.00	POR

SNOWEX® UTV PLOW

PART NUMBER	BLADE SIZE	MODEL	LIST PRICE	MAIL ORDER
6000UTV	5'6" - 6'	6' UTV Plow	\$4,250.00	POR

Please Note: Prices are subject to manufacturers surcharge until further notice. The increase will be added to invoice as the Part Number "Surcharge"

Central Parts Warehouse is complying with Douglas Dynamics M.A.P. pricing rules and regulations. Please call for a price quote.

Visit our website at

www.centralparts.com
for
COMPLETE PLOW SPECIFICATIONS!

FREIGHT CHARGES:

Use this chart as a guide line. **For exact cost**, please call with your Zip Code. For example – we can ship a 700 lb. plow to almost anywhere in NY for \$189.00 BUT there are certain Zip Codes that could run the cost to \$200.00 or higher. This chart was developed for populated areas. Typically, rural areas are higher – more so in the West. The exception being a NY Borough, which again is typically higher.

	6-1/2' – 7'	7-1/2' – 8-1/2'	ALL 9' & 10'
*East of Ohio	\$278.75	\$307.78	\$357.78
*Iowa to Ohio	199.74	208.78	227.78
*West of Iowa	307.87	328.75	368.88

*Multiple plows dramatically decrease freight costs. Call for an exact quote.
Prices subject to change without notice due to increased fuel surcharge.

The use in this catalog of the names of original equipment manufacturers ("OEMs") and part numbers which may be similar to theirs is for the assistance of our customers in identifying the proper replacement parts. The items on this page include both replacement parts which CPW manufactures or which may be manufactured for CPW, as well as products manufactured by the named OEM. The parts identified above with an "AM" after the part number are manufactured by or for CPW, and it is not implied that these parts are the products of the named OEM. Those products listed with the term "OEM" are the products of the named OEM.



WESTERN® PRODIGY



WESTERN® MVP3

WESTERN® ULTRA-MOUNT PLOWS

PART NUMBER	BLADE SIZE	MODEL	LIST PRICE	MAIL ORDER
WULHTS7.5	7.5'	HTS Light Duty Half Ton Series Plow	\$5,670.00	POR
WULMW7.5	7.5'	Midweight	\$6,147.00	POR
WULMW7.5POLY	7.5'	Midweight Poly	\$6,437.00	POR
WUL7.5PRO	7.5'	Pro Series	\$6,510.00	POR
WUL7.5PPRO	7.5'	Pro Poly	\$6,909.00	POR
WUL8.0PRO	8.0'	Pro Series	\$6,641.00	POR

PART NUMBER	BLADE SIZE	MODEL	LIST PRICE	MAIL ORDER
WUL8.0PPRO	8.0'	Pro Poly	\$6,997.00	POR
WUL8.0PROPLUS	8.0'	Pro PLUS Series	\$7,042.00	POR
WUL8.5PRO	8.5'	Pro Series	\$6,776.00	POR
WUL8.5PROPLUS	8.5'	Pro PLUS Series	\$7,184.00	POR
WUL9.0PROPLUS	9.0'	Pro PLUS Series	\$7,368.00	POR
WULW0810	8'-10'	8' to 10' Variable Width NEW "Wide Out"	\$8,895.00	POR

WESTERN® PRODIGY

PART NUMBER	BLADE SIZE	MODEL	LIST PRICE	MAIL ORDER
WUL8.6PRO	8.5'	Self Adjusting Wing Straight Plow	\$6,776.00	POR

WESTERN® UNI-MOUNT PLOWS

PART NUMBER	BLADE SIZE	MODEL	LIST PRICE	MAIL ORDER
WUN10HW	10.0'	Heavy Weight W/Universal Mtg Kit	\$8,359.00	POR

OPTIONS TO CONSIDER

PART NUMBER	DESCRIPTION	LIST PRICE	MAIL ORDER
26572	DEFL KIT - RUBBER 9-1/2' EZ-V	\$398.61	\$357.23
9400	CONTROL FISH-STIK STR BLADE	\$338.87	\$282.00
	TB GM YUKON 4W FR	\$252.55	\$214.67
FRK1580MM2	Fisher Minute Mount 2 Emergency Kit	\$155.74	\$69.95

WESTERN® PRO PLUS V-PLOWS

PART NUMBER	BLADE SIZE	MODEL	LIST PRICE	MAIL ORDER
WULVP7.5MVP	7.5'	MVP "PLUS" V-Plow	\$7,009.00	POR
WULVP7.5MVPP	7.5'	MVP "PLUS" V-Plow - POLY	\$7,241.00	POR
WULVP8.5MVP	8.5'	MVP "PLUS" V-Plow	\$4,359.00	POR
WULVP8.5MVPP	8.5'	MVP "PLUS" V-Plow - POLY	\$7,614.00	POR
WULVP9.5MVP	9.5'	MVP "PLUS" V-Plow	\$7,751.00	POR
WULVP9.5MVPP	9.5'	MVP "PLUS" V-Plow - POLY	\$8,021.00	POR
WULVP7.5MVP3	7.5'	Flared Steel Wing MVP3 V-Plow	\$7,336.00	POR
WULVP8.5MVP3	8.5'	Flared Steel Wing MVP3 V-Plow	\$7,952.00	POR
WULVP9.5MVP3	9.5'	Flared Steel Wing MVP3 V-Plow	\$8,092.00	POR
WULVP7.5MVPP3	7.5'	Flared Poly Wing MVP3 V-Plow	Obsolete	POR
WULVP8.5MVPP3	8.5'	Flared Poly Wing MVP3 V-Plow	\$8,368.00	POR
WULVP9.5MVPP3	9.5'	Flared Poly Wing MVP3 V-Plow	\$8,368.00	POR
WULVP7.6MVPSS3	7.5'	Flared Stainless Steel Wing MVP3 V-Plow	\$7,822.00	POR
WULVP8.6MVPSS3	8.5'	Flared Stainless Steel Wing MVP3 V-Plow	\$8,729.00	POR
WULVP9.6MVPSS3	9.5'	Flared Stainless Steel Wing MVP3 V-Plow	\$8,679.00	POR

*Non-commercial use only! Minus \$650.00 for Central Hydraulics.

WESTERN® SUBURBANITE PLOWS

PART NUMBER	BLADE SIZE	MODEL	LIST PRICE	MAIL ORDER
WS6.8SP	6.8'	6' 8" Suburbanite Light Weight Plow	\$5,092.00	POR
WS7.4SP	7.4'	7' 4" Suburbanite Light Weight Plow	\$5,236.00	POR

Please Note: Prices are subject to manufacturers surcharge until further notice. The increase will be added to invoice as the Part Number "Surcharge"

Central Parts Warehouse is complying with Douglas Dynamics M.A.P. pricing rules and regulations. Please call for a price quote.



Due to space requirements in our catalog we no longer publish the "Store" price. For our "Walk in Customers", please note Store prices range from 3 to 10% higher depending on the item.



CPW SPREADER PRO 2

SPREADER PRO CARBON STEEL



P/N SP1000WB

PART NUMBER	MODEL	LIST PRICE	MAIL ORDER
SP1000WB	Spreader Pro - Carbon Steel	\$232.56	\$174.95

BUYERS® & MAXIM

BUYERS



P/N WB400

MAXIM



P/N MPS125

PART NUMBER	MODEL	LIST PRICE	MAIL ORDER
WB400	Professional Side Walk - 250 lb capacity - Stainless Auger	\$630.48	\$472.86
MPS125	Maxim 125lb Walk Behind Spreader	\$391.50	\$279.65

MEYER® HOTSHOT

HOTSHOT



P/N 38170

DROP SPREADER



P/N 38185

PART NUMBER	MODEL	LIST PRICE	MAIL ORDER
38190	SPRD MEYER PUSH HOTSHOT 100HD	\$655.49	\$655.49
38170	SPRD MEY PUSH HOTSHOT 70RD CS	\$261.59	\$261.59
38180	SPRD MEY PUSH HOTSHOT 70HD SS	\$423.19	\$423.19
38185	SPRD MEY PUSH HOTSHOT 80 DROP	\$135.45	\$129.00
38191	SPRD MEY PUSH HOTSHOT 100 DROP	\$822.97	\$799.00

SNOW-EX®

WALK BEHIND



P/N SP-65

DROP SPREADER



P/N SP-95

PART NUMBER	MODEL	LIST PRICE	MAIL ORDER
SP-65	100lb Capacity Broadcast Push Spreader	\$351.23	\$306.90
SP-85	160lb Capacity Broadcast Push Spreader	\$582.98	\$509.40
SP-85SS	160lb Capacity Broadcast Push Spreader - Stainless	\$698.34	\$610.24
SD-95	160lb Drop Spreader - Carbon	\$816.79	\$713.70
SD-95SS	160lb Drop Spreader - Stainless	\$932.15	\$514.50

FISHER®

WALK BEHIND



P/N 85102

DROP SPREADER



P/N 85202

PART NUMBER	MODEL	LIST PRICE	MAIL ORDER
85102	FISHER Heavy Duty Walk Behind Broadcast Spreader	\$412.00	\$342.86
85202	FISHER Heavy Duty Walk Behind DROP Spreader	\$809.58	\$673.71

WESTERN®

WALK BEHIND



P/N 85101

DROP SPREADER



P/N 85201

PART NUMBER	MODEL	LIST PRICE	MAIL ORDER
85101	WESTERN Heavy Duty Walk Behind Broadcast Spreader	\$412.00	\$373.33
85201	SPREADER, WB-160D WESTERN	\$809.58	\$733.60

Please Note: Prices are subject to manufacturers surcharge until further notice.
The increase will be added to invoice as the Part Number "Surcharge"

The use in this catalog of the names of original equipment manufacturers ("OEMs") and part numbers which may be similar to theirs is for the assistance of our customers in identifying the proper replacement parts. The items on this page include both replacement parts which CPW manufactures or which may be manufactured for CPW, as well as products manufactured by the named OEM. The parts identified above with an "AM" after the part number are manufactured by or for CPW, and it is not implied that these parts are the products of the named OEM. Those products listed with the term "OEM" are the products of the named OEM.

Providing quality cylinders & solutions to cut down downtime.

Ships from 7 Warehouses across the USA

ORDER DESK: 1-800-761-1700 ■ FAX ORDERS: (815) 469-6958 ■ ALL OTHER CALLS: (815) 469-1300

Please Note: Prices are subject to manufacturers surcharge until further notice.
The increase will be added to invoice as the Part Number "Surcharge"



BUYERS TGSUVPROA SALT SPREADER



TGSUVPROA (Light Commercial Use)

Ideal for residential/light commercial applications.

- Heavy-duty sealed ball bearing 1/6 HP spreader motor with variable speed controller.
- Material flow up to 30 feet controlled from an in-cab variable speed control.
- Ultra-smooth hopper interior and auger fight material bridging by channeling it to the hopper throat and poly spinner, providing an even flow of material without the need of expensive vibration kits.

- Comes complete with all mounting hardware for 2" receiver hitches.
- Dimensions: 40.5" H x 22.5" W x 20.5" D
- Features an attractive and rugged polymer black hopper and orange powder coated steel mounting frame.
- Fold-away feature – simply release hitch pin and spreader folds away for easy access to rear door or tailgate.
- Capacity: 4.413 cubic feet/331 pounds #1 rock salt or similar material.

Part Number: **TGSUVPROA** List Price: \$1,149.00 Mail Order: **\$834.29**

BUYERS TGS01B SALT SPREADER



The **TGS01B** comes standard with a "Permanent" mount system. This simply means the spreader is bolted to the step bumper and also comes with top support arms that bolt to the top of the Pickups bed rails. 600 lb. capacity.

There are two optional Mounting systems available:

"QUICK DISCONNECT" 2" Receiver mount and "SWING GATE" mount systems.

NOTE: The spreader CANNOT be swung while loaded with salt. It will bend the brackets and possibly the truck's bed rails.

Check out page 108 for TGS01B Replacement Parts!

Part Number: **TGS01B** List Price: \$1,327.00 Mail Order: **\$914.67**

BUYERS TGS03 SALT SPREADER



The **TGS03** combines the robustness of an auger-driven V-Box spreader with the simplicity and easy mounting of a tailgate spreader. The open-auger design gives contractors the option to spread a variety of materials, typically limited to V-Box spreaders.

- Class 4 Receiver Hitch Mounting with Horizontal and Vertical Adjustment, no bed rail drilling.
- Capacity: 8 cu. Ft., 600 lbs
- 12" Polymer Spinner Disc
- 12-Volt Dual Shaft Gear Motor

- Horizontal Auger Feed Mechanism
- Variable Speed Controller w/Vibrator Switch
- 3'-30" Spread Width
- Vehicle Application: 1/2 Ton & 3/4 Ton Trucks

Part Number: **TGS03** List Price: \$2,127.57 Mail Order: **\$1,369.00**

The TGS03 is now available in RED or YELLOW See Page 25

BUYERS TGS05B SALT SPREADER



The **TGS05B** comes standard with a "Permanent" mount system. This simply means the spreader is bolted to the step bumper and also comes with top support arms that bolt to the top of the Pickups bed rails. Capacity: 10.79 cu. ft./800 lbs. #1 Rock Salt or Similar material.

- Direct To Battery Power
- Material Auger
- Variable Speed Controller

"QUICK DISCONNECT" 2" Receiver mount and "SWING GATE" mount systems.

NOTE: The spreader CANNOT be swung while loaded with salt. It will bend the brackets and possibly the truck's bed rails.

Part Number: **TGS05B** List Price: \$1,699.00 Mail Order: **\$1,224.00**

BUYERS TGS06 SALT SPREADER



- Rotationally molded double-wall construction requires no welded steel framework.
- Heavy-duty 12-volt spreader motor is housed in a sealed motor chamber inside the hopper for extra protection.
- Concealed 80 lb. vibrator.
- Mount directly to 2" hitch receiver or to bumper (includes universal stake pocket attachment and mounting hardware).
- Forward pivoting non-removable lid with self-latching handle.

Check out page 109 for TGS06 Replacement Parts!

Part Number: **TGS06** List Price: \$1,649.00 Mail Order: **\$1,162.67**

BUYERS TGS07 SALT SPREADER



- Class 4 Receiver Hitch Mounting with Horizontal and Vertical Adjustment.
- Capacity: 11 cu. ft. 825 lbs.
- 9" Polymer Spinner
- Dual Shaft Gear Motor (patent pending)
- Horizontal Auger Feed Mechanism
- Variable Speed Controller with Vibrator Switch
- 3 ft. - 25 ft. Spread Width
- Polyethylene/Steel Construction
- Vehicle Application: 3/4-Ton & 1-Ton Trucks

Check out page 110 for TGS07 Replacement Parts!

Part Number: **TGS07** List Price: \$2,472.75 Mail Order: **\$1,699.00**
Part Number: **TGS07RED** List Price: \$2,472.75 Mail Order: **\$1,699.00**
Part Number: **TGS07YEL** List Price: \$2,472.75 Mail Order: **\$1,699.00**

BUYERS TGS02 SALT SPREADER

Newly added to the catalog this year:
Capacity: 3.0 cu. ft.
Spreads: Ice Melt, Bagged Salt

Part Number: **TGS02** List Price: \$1,112.00 Mail Order: **\$819.00**

SPREADER OPTIONS

PART NUMBER	MODEL	LIST PRICE	MAIL ORDER
025000A	Swing Gate Kit for older TGS01 & TGS05 Models	\$456.00	\$364.62
0207005	2" Receiver Mtg Kit for all TGS01 & TGS05 Spreaders	339.87	\$264.90
0207100	LED 3rd Brake Light Kit	\$42.08	\$33.67
VBR-080AM	Complete Vibrator Kit	\$241.38	\$180.00
621W	4" Rubber Encased Light Only - All Spreaders	\$18.00	\$10.00



SNOWEX TAILGATE SPREADERS





SP-125	SP-225	SP-325	SP-575	SP-1075	SP-1575	SP-1875
						
ACCUSPREAD	UTILITY	JUNIOR	MINI PRO	PIVOT PRO	BULK PRO	BULK PRO
CALCIUM CHLORIDE	CALCIUM CHLORIDE	ROCK SALT	SALT	SALT	SAND/SALT	SAND/SALT

PART NUMBER	MODEL	LIST PRICE	MAIL ORDER
SR-210	SnowEx Wireless Mini Spreader (Bagged Salt) - 3 Cu Ft	\$884.77	\$663.20
SP-100-1	SP100EG Electric Gate - 3.0 Cu. Ft. (Capacity approx. 240lbs) Includes On/Off Control - Variable Control is optional	\$1,584.17	\$1,188.80
SP-125	SnowEx Sreader SP 125 Accusreader .85 Cu Ft	\$955.84	\$716.80
SP-225	SnowEx SP225-Utility Spreader .85 Cu Ft	\$955.84	\$835.20
SP-325	SnowEx Pro SS - Variable Speed Control /2.7 Cu Ft	\$1,316.34	\$1,150.20

PART NUMBER	MODEL	LIST PRICE	MAIL ORDER
SP-575X-1	SP575 Mini Pro - 5.75 Cu. Ft. (Capacity approx. 460lbs) Includes 2" Receiver Mtg & Variable Control	\$1,876.65	\$1,639.80
SP-1075X-1	SP1075 Pivot Pro - 10.75 Cu. Ft. (Capacity approx. 860lbs) Includes Variable Speed Control - Mtg Optional	\$2,074.42	\$1,812.60
SP-1575-1	SnowEx SP1575 Spreader 5.25 Cu Ft	\$3,092.06	\$2,701.80
SP-1675	Center Discharge Spreader 5 Cu Ft (Approx 300lbs)	\$3,755.38	\$3,281.40
SP-1875-1	SnowEx SP1875 Spreader 9.0 Cu Ft	\$3,313.51	\$2,895.30

Please Note: Prices are subject to manufacturers surcharge until further notice.
The increase will be added to invoice as the Part Number "Surcharge"

OPTIONAL MOUNTS & ACCESSORIES

SSH-175	TLR-175	TPM-175	LDM-175	PMT-175 / PMT-175C
				
SKID-STEER MOUNT	TRAILER MOUNT	3-POINT MOUNT	2-INCH LIGHT-DUTY HITCH MOUNT	PIVOT MOUNT / GM PIVOT MOUNT

PART NUMBER	MOUNT KITS FOR SP100,125,225,325,375,575, & 1575	LIST PRICE	MAIL ORDER
UTM-175	Utility Mount	\$281.19	\$245.70
TPM-175-1	Three Point Mount	\$281.19	\$245.70
DRM-175-1	Drop Utility Mount	\$424.36	\$370.80
TLR-175	Trailer Mount	\$837.39	\$731.70
PPT-175-1	Pivot Pal Receiver Mtg (375-575 Only)	\$316.21	\$276.30
RHM-175	2" Heavy Duty Receiver Hitch Mount	\$159.99	\$138.65
SSH-175-1	Skid Steer Hitch (575 Only)	\$546.93	\$477.90
LDM-175	2" LD Hitch	\$146.26	\$127.80

PART NUMBER	MOUNT KITS FOR SP1075 & SP1875	LIST PRICE	MAIL ORDER
PMT175-1	Pivot Mount (Swing Gate)	\$497.22	\$473.54
PMT175C	Pivot Mount (Swing Gate) GM Trucks	\$580.00	\$535.38
RHT-380	Receiver Mount (1075 & 1875 Only)	\$554.14	\$484.20
RHT-085	Adaptor for RHT-375 Receiver Mtgount for GM Trucks	\$203.94	\$178.20
TPM-275	Three Point Mount for 1075/1875 only	\$485.13	\$423.90

PART NUMBER	ACCESSORIES	LIST PRICE	MAIL ORDER
WSC-020	COVER	\$58.71	\$51.30
GAK-020-1	Gate Assembly Kit	\$248.23	\$192.80
VBR-080AM	Complete Vibrator Kit	\$241.38	\$180.00
TRK-1575	Auger Tube Restrictor (SP1575)	\$248.23	\$216.00
TRK-1875	Auger Tube Restrictor (SP1875)	\$235.87	\$206.10
MGK020	Manual Gate Kit (SP575/1075)	\$104.00	\$96.00

See our website at:
www.centralparts.com
For All 17 Mount Options!

Central Parts Warehouse is complying with Trynex Spreaders M.A.P. pricing rules and regulations.
Please sign-in to our website as we have set up a quick and easy process for you to receive instant quotes and pricing!



CENTRAL PARTS WAREHOUSE

Snow & Ice Equipment Specialists

Please Note: Prices are subject to manufacturers surcharge until further notice.

The increase will be added to invoice as the Part Number "Surcharge"



FISHER® STEELCASTER - STAINLESS STEEL V-BOX

PART NUMBER	CAPACITY	MODEL	LIST PRICE	MAIL ORDER
99000	1.5 Cu Yd	7' 1.5 Cu Yard - ELECTRIC Motor	\$6,947.35	POR
99001	2.0 Cu Yd	8' 2.0 Cu Yard - ELECTRIC Motor	\$7,511.79	POR
99002	2.0 Cu Yd	8' 2.0 Cu Yard - B & S GAS Engine	\$7,436.60	POR
99003	2.0 Cu Yd	8' 2.0 Cu Yard - HONDA GAS Engine	\$8,331.67	POR
99005	3.0 Cu Yd	9' 3.0 Cu Yard - ELECTRIC Motor	\$9,136.10	POR
99006	3.0 Cu Yd	9' 3.0 Cu Yard - B & S GAS Engine	\$8,832.25	POR
99007	3.0 Cu Yd	9' 3.0 Cu Yard - HONDA GAS Engine	\$9,718.05	POR
99008	3.0 Cu Yd	9' 3.0 Cu Yard - HYDRAULIC Motor	\$8,288.41	POR
99009	4.5 Cu Yd	9' 4.5 Cu Yard - ELECTRIC Motor	\$11,166.23	POR
99010	4.5 Cu Yd	9' 4.5 Cu Yard - B & S GAS Engine	\$10,862.38	POR
99011	4.5 Cu Yd	9' 4.5 Cu Yard - HONDA GAS Engine	\$11,748.18	POR
99012	4.5 Cu Yd	9' 4.5 Cu Yard - HYDRAULIC Motor	\$10,346.35	POR
99013	4.5 Cu Yd	10' 4.5 Cu Yard - B & S GAS Engine	\$11,268.20	POR
99014	4.5 Cu Yd	10' 4.5 Cu Yard - HONDA GAS Engine	\$12,155.03	POR
99015	4.5 Cu Yd	10' 4.5 Cu Yard - HYDRAULIC Motor	\$10,354.59	POR
99016	6.0 Cu Yd	10' 6.0 Cu Yard - B & S GAS Engine	\$13,298.33	POR
99017	6.0 Cu Yd	10' 6.0 Cu Yard - HONDA GAS Engine	\$14,185.16	POR
99018	6.0 Cu Yd	10' 6.0 Cu Yard - HYDRAULIC Motor	\$12,384.72	POR

WESTERN® STRIKER - STAINLESS STEEL V-BOX

PART NUMBER	CAPACITY	MODEL	LIST PRICE	MAIL ORDER
99030	1.5 Cu Yd	7' 1.5 Cu Yard - ELECTRIC Motor	\$6,745.00	POR
99031	2.0 Cu Yd	8' 2.0 Cu Yard - ELECTRIC Motor	\$7,293.00	POR
99032	2.0 Cu Yd	8' 2.0 Cu Yard - B & S GAS Engine	\$7,220.00	POR
99033	2.0 Cu Yd	8' 2.0 Cu Yard - HONDA GAS Engine	\$8,089.00	POR
99035	3.0 Cu Yd	9' 3.0 Cu Yard - ELECTRIC Motor	\$8,870.00	POR
99036	3.0 Cu Yd	9' 3.0 Cu Yard - B & S GAS Engine	\$8,575.00	POR
99037	3.0 Cu Yd	9' 3.0 Cu Yard - HONDA GAS Engine	\$9,435.00	POR
99038	3.0 Cu Yd	9' 3.0 Cu Yard - HYDRAULIC Motor	\$8,047.00	POR
99039	4.5 Cu Yd	9' 4.5 Cu Yard - ELECTRIC Motor	\$10,841.00	POR
99040	4.5 Cu Yd	9' 4.5 Cu Yard - B & S GAS Engine	\$10,546.00	POR
99041	4.5 Cu Yd	9' 4.5 Cu Yard - HONDA GAS Engine	\$11,406.00	POR
99042	4.5 Cu Yd	9' 4.5 Cu Yard - HYDRAULIC Motor	\$10,045.00	POR
99043	4.5 Cu Yd	10' 4.5 Cu Yard - B & S GAS Engine	\$10,940.00	POR
99044	4.5 Cu Yd	10' 4.5 Cu Yard - HONDA GAS Engine	\$11,801.00	POR
99045	4.5 Cu Yd	10' 4.5 Cu Yard - HYDRAULIC Motor	\$10,053.00	POR
99046	6.0 Cu Yd	10' 6.0 Cu Yard - B & S GAS Engine	\$12,911.00	POR
99047	6.0 Cu Yd	10' 6.0 Cu Yard - HONDA GAS Engine	\$13,772.00	POR
99048	6.0 Cu Yd	10' 6.0 Cu Yard - HYDRAULIC Motor	\$12,024.00	POR

Please note there are options available to add on to these new spreaders!

The use in this catalog of the names of original equipment manufacturers ("OEMs") and part numbers which may be similar to theirs is for the assistance of our customers in identifying the proper replacement parts. The items on this page include both replacement parts which CPW manufactures or which may be manufactured for CPW, as well as products manufactured by the named OEM. The parts identified above with an "AM" after the part number are manufactured by or for CPW, and it is not implied that these parts are the products of the named OEM. Those products listed with the term "OEM" are the products of the named OEM.



POLYCASTER™

PART NUMBER	MODEL	LIST PRICE	MAIL ORDER
78001	1.5 Cu Yd - W/Variable Chute (7ft)	\$6,998.00	POR
78004	1.8 Cu Yd - W/Variable Chute (8ft)	\$8,619.00	POR
78007	2.5 Cu Yd - W/Variable Chute (8ft)	\$9,697.00	POR



PART NUMBER	MODEL	LIST PRICE	MAIL ORDER
78150	Optional 7' SS Inverted V - 1.5 Cu Yd	\$323.42	\$289.85
78120	Optional 8' SS Inverted V 1.8 & 2.5 Cu Yd	\$323.42	\$289.85
78197	Optional License Plate Mount Kit	\$54.59	\$48.92

FISHER® & WESTERN® MODEL 2500



PART NUMBER	MODEL	LIST PRICE	MAIL ORDER
FM2500-1	Western Model 2500 with ON/OFF Controller	\$2,323.00	POR
FM2500-V	Western Model 2500 with Variable Speed Controller	\$2,823.00	POR
WM2500-1	Western Model 2500 with ON/OFF Controller	\$2,523.00	POR
WM2500-V	Western Model 2500 with Variable Speed Controller	\$2,842.00	POR

PLEASE NOTE: The Fisher Model 2500 & Speed Caster 2 Spreaders are Yellow in color. The Western Model 2500 & Pro Flo 2 Spreaders are Red in color. They are identical parts otherwise. We have shown these spreader models in yellow.

Please Note: Prices are subject to manufacturers surcharge until further notice. The increase will be added to invoice as the Part Number "Surcharge"

SPEEDCASTER 525 & 900 OR PROFLO 525 OR 900



PART NUMBER	MODEL	LIST PRICE	MAIL ORDER
FSC525RM	Speed Castor 900 2-Stage With 2" Receiver Mount, Extender and Electrci Controller	\$4,216.00	POR
FSC525SG	Speed Castor 900 2-Stage With Swing Gate Mount and Electric Controller	\$4,372.00	POR
FSC525TP	Speed Castor 900 2-Stage With 3-Point Tractor Mount and Electric Controller	\$3,973.00	POR
WPF525RM	PRO-FLO 525 2-Stage With 2" Receiver Mount, Extender and Electrci Controller	\$4,216.00	POR
WPF525SG	PRO FLO 525 2-Stage With Swing Gate Mount and Electric Controller	\$4,372.00	POR
WPF525TP	PRO-FLO 525 2-Stage With 3-Point Tractor Mount and Electric Controller	\$3,973.00	POR
FSC900RM	Speed Caster 900 2-Stage With 2" Receiver Mount, Extender and Electrci Controller	\$4,628.00	POR
FSC900SG	Speed Castor 900 2-Stage With Swing Gate Mount and Electric Controller	\$4,372.00	POR
FSC900TP	Speed Castor 900 2-Stage With 3-Point Tractor Mount and Electric Controller	\$4,385.00	POR
WPF900RM	PRO-FLO 900 2-Stage With 2" Receiver Mount, Extender and Electrci Controller	\$4,628.00	POR
WPF900SG	PRO-FLO 900 2-Stage With Swing Gate Mount and Electric Controller	\$4,372.00	POR
WPF900TP	PRO-FLO 900 2-Stage With 3-Point Tractor Mount and Electric Controller	\$4,385.00	POR



Please Note: Prices are subject to manufacturers surcharge until further notice.
The increase will be added to invoice as the Part Number "Surcharge"

SNOWEX SPREADERS



PART NUMBER	MODEL	LIST PRICE	MAIL ORDER
SP-2200	Electric POLY Undertailgate Spreader (incl. Spinner Assy)	\$8,909.00	\$4,937.65
SP-2400	Replacement "Bolt On" Poly "Dump Truck" Tailgate - Includ. Vibrator & Spinner	\$5,686.63	\$4,968.90
SP-3000	"V Pro" V Box 1/2 CU YD Capacity (Complete Spreader)	\$4,777.14	\$4,174.00
SP-6000	"V Pro" V Box 1.0 CU YD Capacity	\$5,231.38	\$4,571.10
SP-7000	1.4 CU Yd TOWABLE Bulk Material W/Elec Gate	\$10,335.02	\$9,030.60
SP-725G	SP725G "V-Pro" V-Box - 7.0 cu. ft. Towable Spreader (Bagged Rock Salt Only)	\$2,839.99	POR
SP-1225G	12.0 CU Ft TOWABLE Spreader (Bagged Salt Only)	\$3,630.76	\$3,172.50
SP-7550	"V Maxx" V Box 1.4CU YD Capacity	\$5,871.00	\$4,990.35
SP-8500	"V Maxx" VBox 2.0 CU YD Capacity	\$7,790.00	\$6,621.50
SP-8500H	"V Maxx" VBox 2.0 CU YD Capacity (requires Central Hydraulics)	\$7,161.00	\$6,086.85
SP-8550	SnowEx V Maxx V-Box Spreader 2.2 CU. YD. High Flow Bulk	\$8,323.00	\$7,074.55
SP-9300	SnowEx 3.0 Cu Yd Electric V Maxx Spreader	\$10,404.00	\$8,843.40

PART NUMBER	DESCRIPTION	LIST PRICE	MAIL ORDER
SP-9300X	"Super Maxx" 3.0 Cu Yd Bulk Spreader	\$10,925.00	\$9,286.25
SP-9300XH	"Super Maxx" 3.0 Cu Yd Hydraulic Spreader	\$9,364.00	\$7,959.40
SP-9500X	"Super Maxx" 4.0 Cu Yd Bulk Spreader	\$13,267.00	\$11,376.95
SP-9500H	SP9500H "V-Maxx" V-Box - 4.0 cu. Yd. Capacity (Requires Central Hydraulic System for Rear Spreader)	\$10,665.00	\$9,065.25
SP-9500XH	"Super Maxx" 4.0 Cu Yd Hydraulic Spreader	\$10,825.00	\$9,201.25
SP-9800X	"Super Maxx" 5.5 Cu Yd Bulk Spreader	\$15,919.00	\$13,531.15
SP-9800XH	"Super Maxx" 5.5 Cu Yd Hydraulic Spreader	\$13,372.00	\$11,366.20

POR = Price On Request



MOUNTS & ACCESSORIES

PART NUMBER	MODEL	LIST PRICE	MAIL ORDER
XMT-275	Express Mtg Kit (VP7500 Only)	\$553.11	\$483.30
HMK175	9500 Mount Kit	\$339.48	\$313.37
UMK-175	2400 Mount Kit	\$388.31	\$339.30



PART NUMBER	MODEL	LIST PRICE	MAIL ORDER
VBR-080AM	Complete Vibrator Kit	\$241.38	\$180.00
VBR100	HD Vibrator Kit	\$319.00	\$198.33
OFK-020	OPTIMUM FLOW KIT	\$428.48	\$384.00
TRK-3000	Auger Tube Restrictor (SP300/6000)	\$271.92	\$237.60
FFK020	Free Flow Kit - SP7500	\$109.99	\$95.32
EXT-020	WEATHER COVER FOR SP-7500	\$236.90	\$212.31
STX500	Salt Traxx (V Maxx Spreaders)	\$984.00	\$908.31

The use in this catalog of the names of original equipment manufacturers ("OEMs") and part numbers which may be similar to theirs is for the assistance of our customers in identifying the proper replacement parts. The items on this page include both replacement parts which CPW manufactures or which may be manufactured for CPW, as well as products manufactured by the named OEM. The parts identified above with an "AM" after the part number are manufactured by or for CPW, and it is not implied that these parts are the products of the named OEM. Those products listed with the term "OEM" are the products of the named OEM.



Please Note: Prices are subject to manufacturers surcharge until further notice. The increase will be added to invoice as the Part Number "Surcharge"

HYDRAULIC DRIVEN or GAS ENGINE with Carbon Steel or Stainless Steel Hoppers

GENERAL All Hopper Spreaders are completely self-contained, ultra-durable spreader units designed for ice and snow control. This rugged design allows for use with salt, sand and other materials. The complete assembly mounts easily on pickup, dump and platform trucks making it ideal for municipalities, shopping malls, schools, industries, hospitals and private contractors.

MATERIAL HOPPER Electrically welded 12 gauge steel sides sloped at 45° and 12 gauge ends are constructed with channel formed top edges. Each side of the hopper has two 12 gauge vertical supports to add extra strength to the unit. The single lift point on the cross support beam is located at the unit's center of gravity to allow for easy loading and unloading. The floor and sills are constructed of 10 gauge steel, sills have top edges formed down to protect the conveyor chain.

CONVEYOR The conveyor is made of 12" wide all steel Pintle chain with 3/16" x 3/4" cross bars. Chain strength is 11,000 lbs. per strand: 20,000 lbs. total weight. The idler and drive sprockets are 6 tooth cast iron, on 1" and 1-1/8" diameter shafts respectfully.

CONVEYOR GEAR CASE Gear is constructed of aluminum bronze, worm gear is hardened steel and ground. Housing is made of durable cast iron. Gear ratio is 20:1 with 1" input shaft and 1-1/8" output shaft on tapered roller bearings.

SPINNER CHUTE ASSEMBLY A 10 gauge, 12" steel disc with three formed steel fins is connected to 3/4" diameter shaft secured on two pillow block bearings. The spreading material is guided from the conveyor to the spinner plate through an enclosed 12 gauge chute with rod adjustable internal deflectors.

ENGINE Heavy-Duty 10.5 horsepower, air cooled, 4 cycle synchro-balanced Briggs and Stratton gasoline engine. Engine comes equipped with alternator and 12 volt electric starter with in-cab start/stop and electric throttle control. Engine also comes equipped with 12 VDC Electric clutch controlled by three position switch in-cab control box.

ELECTRIC THROTTLE CONTROL Throttle control unit allows for full range of throttle settings, including idle and full choke, via the in-cab hopper control panel. Use of electric throttle control eliminates cable freezing, binding and breaking.

CLUTCH 12 volt DC Electric clutch has a three position in-cab switch for greater control and material economy. It also allows for precise low speed operation and spot spreading.



Now comes with
10.5 HP Engine!



ELECTRONIC THROTTLE CONTROL

PART NUMBER	MODEL	APPROXIMATE CAPACITY	LIST PRICE	MAIL ORDER
1400050	SaltDogg 8' V Box 1.8 Cu Yd Carbon Steel - STD Chute - GAS	3,500 lbs.	\$4,978.00	\$3,823.75
1400100	SaltDogg 8' V Box 1.8 Cu Yd Carbon Steel - EXT Chute - GAS	3,500 lbs.	\$5,068.00	\$3,906.25
1400200SS	6' V Box 1.3 Cu Yd Stainless Steel - STD Chute - GAS	3,500 lbs.	\$5,378.00	\$4,203.75
1400250SS	6' V Box 1.3 Cu Yd Stainless Steel - EXT Chute - GAS	3,500 lbs.	\$5,558.00	\$4,378.75
1400050SS	8' V Box 1.8 Cu Yd Stainless Steel - STD Chute - GAS	6,000 lbs.	\$5,396.00	\$3,747.50
1400100SS	8' V Box 1.8 Cu Yd Stainless Steel - EXT Chute - GAS	6,000 lbs.	\$5,564.00	\$3,893.75
1400300SS	10' V Box 2.3 Cu Yd Stainless Steel - STD Chute - GAS	6,000 lbs.	\$6,165.00	\$4,832.50
1400350SS	10' V Box 2.3 Cu Yd Stainless Steel - EXT Chute - GAS	6,000 lbs.	\$6,325.00	\$4,832.50
1400500SS	9' V Box 4.0 CU Yd Stainless Steel - GAS	15,000-20,000 lbs.	\$8,012.00	\$6,740.00
1400500SSH	9' V Box 4.0 CU Yd Stainless Steel - HYD	15,000-20,000 lbs.	\$8,305.00	\$6,676.25
1400550SS	10' V Box 4.5 CU Yd Stainless Steel - GAS	15,000-20,000 lbs.	\$8,411.00	\$6,948.75
1400550SSH	10' V Box 4.5 CU Yd Stainless Steel - HYD	15,000-20,000 lbs.	\$8,102.00	\$6,517.50

All of these Gas Engine Driven Spreaders come with Electric Throttle/Choke, In Cab Control - Top Screens - Inverted V Over Chain - Standard Chute and battery Box

OPTIONS				
PART NUMBER	MODEL	LIST PRICE	MAIL ORDER	
1496505	Spreader Hold Down Kit	\$78.00	\$58.33	
1493500	12" Side Extensions (Aprox 1/2 cu yd)	\$538.00	\$448.33	
1493500SS	12" Stainless Side Extensions (Aprox 1/2 Cu Yd)	\$1,033.00	\$818.93	
VBR100	HD Vibrator Kit	\$319.00	\$198.33	
621W	4" Rubber Encased Light Only - All Spreaders	\$18.00	\$10.00	
1491700	Tarp Kit for 6' x 50.5" Carbon or Stainless Hopper Only	\$132.13	\$99.10	
1491500	Tarp Kit for 8' x 50.5" Carbon or Stainless Hopper Only	\$132.13	\$99.10	
1491501	Tarp Kit for 8' x 47" Carbon or Stainless Hopper Only	\$132.13	\$99.10	
1491301	Tarp Kit for 10' x 47" Carbon or Stainless Hopper Only	\$174.82	\$131.12	



Due to space requirements in our catalog we no longer publish the "Store" price. For our "Walk in Customers", please note Store prices range from 3 to 10% higher depending on the item.



Buyers® Salt Dogg Electric Drive Hopper Spreaders



	PART NUMBER	MODEL	LIST PRICE	MAIL ORDER
ELECTRIC MOTORS	SHPE0750	.75 cu yd POLY Salt Dogg - STD Chute	\$4,100.00	\$2,599.00
	SHPE0750X	.75 cu yd POLY Salt Dogg - EXT Chute	\$4,225.36	\$2,699.00
	SHPE1000	1.0 cu yd POLY Salt Dogg - STD Chute	\$3,747.00	\$2,949.00
	SHPE1000X	1.0 cu yd POLY Salt Dogg - EXT Chute	\$3,864.00	\$2,999.00
	SHPE1500	BLACK 1.5 cu yd POLY Salt Dogg - STD Chute	\$4,131.00	\$3,149.00
	SHPE1500X	BLACK 1.5 cu yd POLY Salt Dogg - EXT Chute	\$4,306.00	\$3,249.00
	SHPE1500RED	RED 1.5 cu yd POLY Salt Dogg - STD Chute	\$4,281.00	\$3,149.00
	SHPE1500XRED	RED 1.5 cu yd POLY Salt Dogg - EXT Chute	\$4,407.00	\$3,249.00
	SHPE1500YEL	YELLOW 1.5 Cu Yd POLY SaltDog - STD Chute	\$4,281.00	\$3,149.00
	SHPE1500XYEL	YELLOW 1.5 cu yd POLY Salt Dogg - EXT Chute	\$4,407.00	\$3,249.00
	PRO2000	New 96" SaltDogg 2.0 Cu Yd Poly V Box - Auger Fed	\$5,638.80	\$4,699.00
	PRO2000CH	New 96" SaltDogg 2.0 Cu Yd Poly V Box - Conveyor Chain	\$5,638.80	\$4,699.00
	PRO2500	New 116" SaltDogg 2.5 Cu Yd Poly V Box - Auger Fed	\$5,998.80	\$4,999.00
	PRO2500CH	New 116" SaltDogg 2.5 Cu Yd Poly V Box - Conveyor Chain	\$5,998.80	\$4,999.00
	SHPE2000	2.0 cu yd POLY Salt Dogg - STD Chute	\$4,400.00	\$3,549.00
	SHPE2000X	2.0 cu yd POLY Salt Dogg - EXT Chute	\$4,475.00	\$3,649.00
	SHPE2000RED	RED 2.0 cu yd POLY Salt Dogg - STD Chute	\$4,662.00	\$3,549.00
	SHPE2000XRED	RED 2.0 cu yd POLY Salt Dogg - EXT Chute	\$4,824.00	\$3,649.00
	SHPE2000YEL	YELLOW 2.0 cu yd POLY Salt Dogg - STD Chute	\$4,662.00	\$3,549.00
	SHPE2000XYEL	YELLOW 2.0 cu yd POLY Salt Dogg - STD Chute	\$4,824.00	\$3,649.00
	SHPE2250	BLACK 2.2 cu yd POLY Salt Dogg - ADJ Chute	\$5,835.26	\$4,499.00
	SHPE2250RED	RED 2.2 cu yd POLY Salt Dogg - ADJ Chute	\$6,014.00	\$4,649.00
	SHPE2250YEL	YELLOW 2.2 Cu Yd POLY Salt Dogg Spreader - Adjustable Chute	\$6,014.00	\$4,649.00
	SHPE3000	3.0 cu yd POLY Salt Dogg - ADJ Chute - Auger	\$6,426.35	\$5,499.00
	SHPE3000CH	3.0 cu yd POLY Salt Dogg - ADJ Chute - Conveyor Chain	\$6,426.35	\$5,499.00
	SHPE4000	4.0 cu yd POLY Salt Dogg - EXT Chute	\$9,330.00	\$7,099.00
	SHPE6000	6.0 cu yd POLY Salt Dogg - EXT Chute	\$9,998.75	\$8,799.00
GAS ENGINE	SHPG2100	2.0 Cu. Yd. POLY "SaltDogg" - STD Chute	\$5,976.00	\$3,998.67
	SHPG2100X	2.0 Cu. Yd. POLY "SaltDogg" - EXT Chute	\$6,195.00	\$4,310.67

(See page 104 for Parts Breakdown.)



DUAL FLOW CONTROL



Electric Unit!

Featuring rugged 7 gauge trough with three point hinged bottom cover that provides easy access to the entire auger assembly. This allows for easy - one-man cleanout access. Unit spreads rock salt or any free flowing granular material or chemical from 4' to 40'. Under tailgate mounting allows normal use of the dump body without interferences from the spreader. Unit comes with material trough, auger assembly, spinner and auger motors, spinner assembly and mounting plates as shown.

BUYERS UNDER TAILGATE SPREADERS

PART NUMBER	MODEL	LIST PRICE	MAIL ORDER
92420A	96" Standard Discharge - Direct Drive Under Tailgate - Carbon Steel - 8" Side Shields	\$2,966.00	\$2,060.00
92420SSA	96" STANDARD DISCHARGE - Direct Drive STAINLESS Under Tailgate - 8" Side Shields	\$3,925.00	\$2,553.33
92430A	96" Standard Discharge - Gearbox Drive Under Tailgate - Carbon Steel - 8" Side Shields	\$3,536.00	\$2,249.33
92430SSA	96" Gearbox Drive STAINLESS Under Tailgate - 8" Side Shields	\$4,906.00	\$3,180.00
92440SSA	96" Standard Discharge - Direct Drive ELECTRIC STAINLESS Under Tailgate	\$6,780.00	\$3,998.75

PART NUMBER	MODEL	LIST PRICE	MAIL ORDER
924F0106PR	Tailgate Side Shield Kit	\$79.95	\$65.00
DFCV30	Dual Flow Control Valve	\$315.89	\$266.15
SMR15S	15 Gallon Steel Reservoir	\$330.83	\$248.12
SVT212C	Stand - Dual Flow Control Valve	\$49.56	\$66.37
SHK-4	Short Hose Kit - 4 1/2" x 48" Hoses & 4 1/2" Ball Type Couplers	\$190.00	\$183.33



BUYERS TAILGATE SPREADERS

PART NUMBER	MODEL	LIST PRICE	MAIL ORDER
TGSUV1B	300 # Home Owner Model - On-Off Control only	\$737.80	\$541.54
TGS02	SaltDogg 3.0Cu Ft Tailgate Spreader Low Profile W/Auger	\$1,023.75	\$819.00
TGS03RED	SaltDogg Low Profile Salt/ Sand Spreader (RED Hopper)	\$1,748.75	\$1,399.00
TGS03YEL	SaltDogg Low Profile Salt/ Sand Spreader (YELLOW Hopper)	\$1,748.75	\$1,399.00
TGS07	SaltDogg Low Profile TGS07 Salt/Sand Spreader	\$2,123.75	\$1,699.00
TGS07RED	SaltDogg Low Profile TGS07 Salt/Sand Spreader -RED Hopper	\$2,123.75	\$1,699.00
TGS07YEL	SaltDogg Low Profile TGS07 Salt/Sand Spreader -YELLOW Hopper	\$2,123.75	\$1,699.00



TGS03RED

BUYERS POLY SALT DOGG V-BOX SPREADER

PART NUMBER	DESCRIPTION	LIST PRICE	MAIL ORDER
SHPE3000CH	3.0 cu yd POLY Salt Dogg - ADJ Chute - Conveyor Chain	\$6,426.35	\$5,499.00



TGS07YEL

BUYERS SLIDE IN V-BOX SPREADERS

PART NUMBER	DESCRIPTION	LIST PRICE	MAIL ORDER
1400050SS	8' V Box 1.8 Cu Yd Stainless Steel - STD Chute - GAS	\$5,396.00	\$3,747.50
1400601SSE	8' V Box 1.8 Cu Yd Stainless Steel - ADJ Chute - ELE	\$5,948.00	\$4,299.00
1400701SSE	6' V Box 1.3 Cu Yd Stainless Steel - ADJ Chute - ELE	\$5,571.00	\$3,999.00
1400400	1.8 cu yd POLY Salt Dogg - Gas Engine- STD Chute	\$4,620.00	\$4,442.50
1400450	1.8 cu yd POLY Salt Dogg - Gas Engine EXT Chute	\$4,937.00	\$4,746.25

BUYERS STAINLESS STEEL V-BOX SPREADERS

PART NUMBER	DESCRIPTION	LIST PRICE	MAIL ORDER
1400455SS	8' SaltDogg Stainless 2.5 Cu Yd GAS Engine V Box	\$6,169.50	\$5,141.25
1400455SSE	8' SaltDogg Stainless Steel Spreader -2.5 Cu Yd Electric	\$6,462.00	\$5,399.00
1400455SSH	8' SaltDogg Stainless Steel Spreader -2.5 Cu Yd Hydraulic	\$5,883.00	\$4,902.50
1400460SS	9' SaltDogg Stainless 2.75 Cu Yd GAS Engine V Box	\$6,412.50	\$5,343.75
1400460SSE	9' SaltDogg Stainless 2.75 Cu Yd V Box - Electric	\$6,630.00	\$5,699.00
1400460SSH	9' SaltDogg Stainless 2.75 Cu Yd V Box - Hydraulic	\$6,132.00	\$5,110.00
1400465SS	10' V Box 3.0 Cu Yd Stainless Steel - STD Chute - GAS	\$7,997.00	\$5,528.75
1400465SSE	10' V Box 3.0 Cu Yd Stainless Steel - STD Chute - ELEC	\$7,392.00	\$5,775.00
1400465SSH	10' V Box 3.0 Cu Yd Stainless Steel - STD Chute - HYD	\$6,716.00	\$5,247.50
1400475SS	8' V Box 3.0 Cu Yd Stainless Steel - STD Chute - GAS	\$7,541.00	\$6,305.00
1400475SSE	8' V Box 3.0 Cu Yd Stainless Steel - STD Chute - ELE	\$8,518.00	\$6,559.00
1400475SSH	8' V Box 3.0 Cu Yd Stainless Steel - STD Chute - HYD	\$7,984.00	\$6,425.00
1400500SSE	9' V Box 4.0 Cu Yd Stainless Steel - ELC	\$9,091.00	\$6,999.00
1400550SSE	10' V Box 4.5 Cu Yd Stainless Steel - ELE	\$9,120.00	\$7,312.50



POLY SLIDE IN V-BOX



STAINLESS SLIDE IN V-BOX

BUYERS UNDER TAILGATE SPREADERS

PART NUMBER	DESCRIPTION	LIST PRICE	MAIL ORDER
92421SSA	96" SaltDogg Stainless Under Tailgate Direct Drive 15" Side Spill Plates	\$4,626.00	\$3,006.67
92426SSA	96" SaltDogg Stainless Under Tailgate Direct Drive - Left Discharge - 15" Side Spill Plates	\$4,738.00	\$3,298.57
92441SSA	96" SaltDogg Stainless Under Tailgate ELECTRIC Drive - Center Discharge	\$6,780.00	\$4,078.75



UNDER TAILGATE SPREADER

Please Note: Prices are subject to manufacturers surcharge until further notice.

The increase will be added to invoice as the Part Number "Surcharge"



Due to space requirements in our catalog we no longer publish the "Store" price. For our "Walk in Customers", please note Store prices range from 3 to 10% higher depending on the item.



SNOWGRR



BERLON HIGH CAPACITY SNOW BUCKET

PART NUMBER	DESCRIPTION	EST. WGT (LBS.)	MAIL ORDER
HCSB-72	High Capacity Snow Bucket - 72"	720	1,400.00
HCSB-78	High Capacity Snow Bucket - 78"	775	1,450.00
HCSB-84	Heavy Duty High Capacity Snow Bucket - 84"	835	1,740.00
HCSB-96	Heavy Duty High Capacity Snow Bucket - 96"	950	1,840.00
HCSB-102	Heavy Duty High Capacity Snow Bucket - 102"	1010	1,940.00

BERLON SNOW & LIGHT MATERIAL SNOW BUCKET

PART NUMBER	DESCRIPTION	EST. WGT (LBS.)	MAIL ORDER
SLMB-60	Snow and Light Material Bucket - 60"	595	900.00
SLMB-66	Snow and Light Material Bucket - 66"	630	950.00
SLMB-72	Snow and Light Material Bucket - 72"	720	1,050.00
SLMB-78	Snow and Light Material Bucket - 78"	750	1,100.00
SLMB-84	Heavy Duty Snow and Light Material Bucket - 84"	738	1,440.00
SLMB-96	Heavy Duty Snow and Light Material Bucket - 96"	840	1,590.00
SLMB-102	Heavy Duty Snow and Light Material Bucket - 102"	890	1,740.00

BERLON SNOWGRR PUSHER

PART NUMBER	DESCRIPTION	EST. WGT (LBS.)	MAIL ORDER
SNWGR-17	Snowgrr Pusher - Blower - 16ft	1800	11,500.00

BERLON SKIDSTEER SNOWBLADE

PART NUMBER	DESCRIPTION	EST. WGT (LBS.)	MAIL ORDER
SBLD-6	Skidsteer Snow Blade - 6ft	700	2,950.00
SBLD-7	Skidsteer Snow Blade - 7ft	715	3,050.00
SBLD-8	Skidsteer Snow Blade - 8ft	775	3,150.00
SBLD-9	Skidsteer Snow Blade - 9ft	815	3,250.00
SBLD-10	Skidsteer Snow Blade - 10ft	850	3,500.00

BERLON SAND & SALT SPREADER

PART NUMBER	DESCRIPTION	EST. WGT (LBS.)	MAIL ORDER
SASP-60	Sand - Salt Spreader - 60"	800	3,885.00
SASP-72	Sand - Salt Spreader - 72"	830	4,395.00

BERLON LOW PROFILE SNOW PUSHER

PART NUMBER	DESCRIPTION	EST. WGT (LBS.)	MAIL ORDER
SPLP-8-OS	Low Profile Snow Pusher - 8ft	1100	2,950.00
SPLP-10-OS	Low Profile Snow Pusher - 10ft	1400	3,200.00



The use in this catalog of the names of original equipment manufacturers ("OEMs") and part numbers which may be similar to theirs is for the assistance of our customers in identifying the proper replacement parts. The items on this page include both replacement parts which CPW manufactures or which may be manufactured for CPW, as well as products manufactured by the named OEM. The parts identified above with an "AM" after the part number are manufactured by or for CPW, and it is not implied that these parts are the products of the named OEM. Those products listed with the term "OEM" are the products of the named OEM.



BUYERS DUMPER DOGG

Standard Features

- Fits Most 8' Beds ■ Dump Angle: 0°-45°
- Power Up and Power Down
- 1.5Kw Motor (3 HP max) for Hydraulic Pump
- Capacity: 1.6 Cu. Yard ■ Payload Capacity: 6,000 Lbs. Max*

PART NUMBER	MODEL	LIST PRICE	MAIL ORDER
5531006	6' Dump Insert - Steel	\$3,299.00	\$2,398.67
5531000	8' Dump Insert - Steel	\$3,299.00	\$2,398.67
5534006	6' Dump Insert - Stainless Steel	\$4,335.00	\$3,465.33
5534000	8' Dump Insert - Stainless Steel	\$4,335.00	\$3,465.33
5532000	8' Dump Insert - Poly	\$6,988.00	\$2,932.00

DumperDogg Options

5531010	Cab Guard - Steel	\$292.00	\$235.71
5534010	Cab Guard - Stainless Steel	\$465.00	\$400.00
5531020	Bracket Kit, Side Ext. - Steel	\$186.00	\$141.43
5534020	Bracket Kit, Side - Stainless Steel	\$225.00	\$171.43
5531050	Side Walls Kit - Poly	\$702.00	\$624.00

DumperDogg Tarp Kits

DTR4510	Roll Tarp Kit (4.6' x 10' for 8' poly insert)	\$243.20	\$198.00
DTR5508	Roll Tarp Kit (5.4' x 9.5' for 6' Steel/Stainless Inserts)	\$237.80	\$198.00
DTR5511	Roll Tarp Kit (5.4' x 11.5' for 8' Steel/Stainless Inserts)	\$254.70	\$198.00



PIERCE 7.5 TON KIT



PIERCE 2 TON KIT

PART NUMBER	MODEL	LIST PRICE	MAIL ORDER
P046-7MK	Pierce 7.5 Ton Universal Kit	\$1,899.99	\$1,799.99
P046-HMK	Pierce 5 Ton Universal Kit	\$1,699.99	\$1,530.99
P046-UK	Pierce 2 Ton Universal Kit	\$1,399.99	\$1,250.00
P046-UCK	2 Ton Dump Kit (Chevy '88-'99 Long Bed)	\$1,399.99	\$1,250.00
P046-UCSBK	2 Ton Dump Kit (Chevy '88-'99 Short Bed)	\$1,399.99	\$1,250.00
P046-UCLB99K	2 Ton Dump Kit (Chevy 1999-2010 Long Bed)	\$1,399.99	\$1,250.00
P046-UDK	2 Ton Dump Kit (Dodge '84-'93)	\$1,399.99	\$1,250.00
P046-UDNELBK	2 Ton Dump Kit (Dodge '94-'02 Extended)	\$1,399.99	\$1,250.00
P046-UDNSBK	2 Ton Dump Kit (Dodge '94-'02 Short Bed)	\$1,399.99	\$1,250.00
P046-UDNK	2 Ton Dump Kit (Dodge '94-'02 Standard Bed)	\$1,399.99	\$1,250.00
P046-UGSBK	2 Ton Dump Kit (Ford '99+ Short Bed)	\$1,399.99	\$1,250.00
P046-UFLBK	2 Ton Dump Kit (Ford '99-'11 Long Bed)	\$1,399.99	\$1,250.00

Please note some Pierce kits may require bumper removal.

Please Note: Prices are subject to manufacturers surcharge until further notice.
The increase will be added to invoice as the Part Number "Surcharge"



Due to space requirements in our catalog we no longer publish the "Store" price. For our "Walk in Customers", please note Store prices range from 3 to 10% higher depending on the item.



BUYERS®



P/N 13006027

1 PIECE LIFT GATE

PART NUMBER	MODEL	LIST PRICE	MAIL ORDER
13006027	1 Piece (60" X 27") Platform with 4" Tapered Ramp Edge	\$2,590.00	\$1,850.00

BUYERS®



P/N 13006039

2 PIECE LIFT GATE

PART NUMBER	MODEL	LIST PRICE	MAIL ORDER
13006039	2 Piece (60" X 39") Plus 4" Tapered Ramp Edge	\$2,790.00	\$1,860.00

PIERCE®



P/N PSHV15000

HYDRAULIC WINCH

PIERCE®



P/N PS20000

RECOVERY WINCH

PIERCE®



P/N PSW654-11MK

INDUSTRIAL WINCH

PART NUMBER	MODEL	LIST PRICE	MAIL ORDER
PSHV10000	Hydraulic Winch	\$1,225.00	\$1,125.00
PSHV15000	Hydraulic Winch	\$1,627.99	\$1,575.00
PSHV18000	Hydraulic Winch	\$1,725.00	\$1,625.00
PSHV20000	Hydraulic Winch	\$4,850.00	\$3,637.50
PS600	Recovery Winch	\$515.00	\$400.49
PS900	Recovery Winch	\$635.00	\$573.74
PS12000	Recovery Winch	\$680.00	\$584.34
PS20000	Recovery Winch	\$1,315.00	\$1,153.11
PSW654-8K	Industrial Winch	\$950.00	\$806.24
PSW654-8MK	Industrial Winch	\$1,150.00	\$1,039.86
PSW654-11K	Industrial Winch	\$975.00	\$832.49
PS654-11MK	Industrial Winch	\$1,175.00	\$1,081.49
PS654-8HK	Industrial Winch	\$1,190.00	\$1,058.61

Please Note: Prices are subject to manufacturers surcharge until further notice.
The increase will be added to invoice as the Part Number "Surcharge"

The use in this catalog of the names of original equipment manufacturers ("OEMs") and part numbers which may be similar to theirs is for the assistance of our customers in identifying the proper replacement parts. The items on this page include both replacement parts which CPW manufactures or which may be manufactured for CPW, as well as products manufactured by the named OEM. The parts identified above with an "AM" after the part number are manufactured by or for CPW, and it is not implied that these parts are the products of the named OEM. Those products listed with the term "OEM" are the products of the named OEM.



MOUNTING KITS ONLY for a truck side kit.
We need to know the Year - Make - Model of the vehicle.

MOUNTING KIT ONLY FOR TRANSFERS

FISHER®

Minute Mount (1 or 11) (shown)

Each Kit comes complete with all the necessary nuts and bolts to properly install it to the specific vehicle.

Note: Some mounting kits cost an additional \$140.00 (E-Force or SEHP).

MANUFACTURER	EXAMPLE:	LIST	MAIL ORDER
Fisher	Some Fords & Dodge Kits	\$625.21	POR

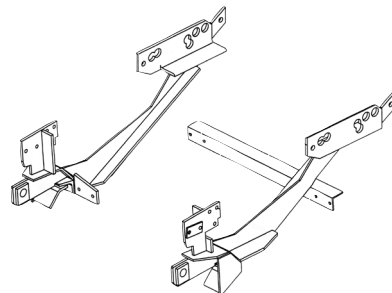

MEYER®

E-Z Mount (2 pcs.)

MANUFACTURER	(MOUNTS IN FRONT OF BUMPER)	LIST	MAIL ORDER
Meyer	Tubular Lift Frame (P/N 11255)	\$860.68	POR
	Under Carriage Only	\$1,028.97	POR
	Both Pieces (Lift Frame & Mtg. Kit)	\$1,670.96	POR

**Note: Some mounting kits are more expensive. See our website for COMPLETE KIT information. Go to the Quick Links on the left side - click on Truck Sides. See page 92 for complete Light Kit info.*

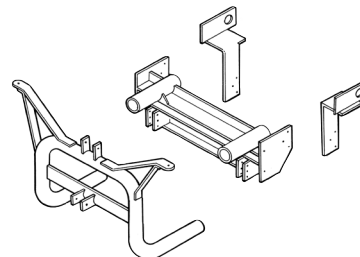

*This kit contains No Lift Frame, Pump or Lights.
This kit includes Under Carriage, Hand held and ALL-Electrical.*

SNOWEX®

Truck Mount Kit

SnowEx Straight Blades, Speedwing, HDV, and Power Plow's Fleet Flex 2 Plug 3 Port Module System Truck Side.

MANUFACTURER	(MOUNTS IN FRONT OF BUMPER)	LIST	MAIL ORDER
SnowEx	Automatixx Mounts	548.99	POR

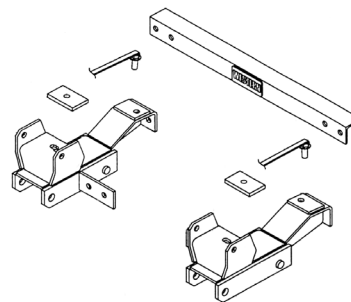

WESTERN®

UltraMount

MANUFACTURER	(MOUNTS IN FRONT OF BUMPER)	LIST	MAIL ORDER
Western	UltraMount (New Style)	\$540.75	POR
	UltraMount to UniMount Conversion Kit (P/N: 27170)	\$293.55	POR

**Western has discontinued the production of "Uni" Mount kits. If you have a "Uni" Mount plow and want to install it on a different truck, you need to purchase the conversion kit. If your new truck is 2005 or newer, you also need to upgrade the plow headlights and the truck electronics.*

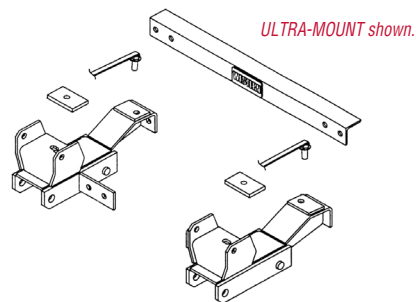

Please Note:

Prices are subject to manufacturers surcharge until further notice.
The increase will be added to invoice as the Part Number "Surcharge"

Visit our website at
www.centralparts.com

Please Note: Prices are subject to manufacturers surcharge until further notice.
The increase will be added to invoice as the Part Number "Surcharge"



COMPLETE TRUCK SIDE KIT - To set up a second vehicle to operate the same plow.
We need to know the Year, Make, Model and Headlight Type of the Vehicle.

COMPLETE 2ND VEHICLE KIT

TRUCK/PLOW INFORMATION

TRUCK INFO. NEEDED FOR T/S KIT

- Year
- Make
- Model
- Headlight Style ex. HB3/HB4

PLOW INFO. NEEDED FOR T/S KIT

- Brand
- Straight or "V" Blade
- Mounting Style
- No. of Plugs/Pins on P/S HRNS
- Power Pack Model
- Controller Type

NOTE: T/S & P/S information will be different depending on manufacturer of plow.



HEADLIGHT IDENTIFICATION

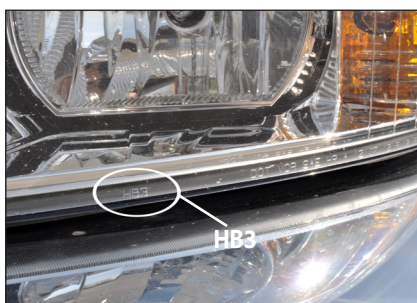

BULB NUMBER ON HEADLIGHTS



P/N 410400

HYDRAULIC FLUID

YOUR COST: **\$6.70**

FISHER®

COMPLETE MM2 "TRUCK SIDE" 3 PORT (Isolation Module)

Includes:

- | | |
|------------------|-----------------------------|
| ■ Mounting Kit | ■ Light Adapter |
| ■ Battery Cables | ■ Control Harness |
| ■ Solenoid | ■ Electric Joystick Control |
| ■ Light Harness | ■ Headlight Relays |

No Controls – Deduct: \$100.00
Hand Held Control – Add: \$50.00
99-04 GM's or Dodge: Add \$45.00 (SEHP ONLY)
For OLD SEHP Systems: Subtract \$125.00
Note: Some Mounting kits cost an additional \$140.00 (E-Force or SEHP)
(Late Model Fords & Dodges are an example.)

MEYER®

COMPLETE "TRUCK SIDE" KIT EZ MOUNT "CLASSIC" (No Light Harness)

Includes:

- | | |
|---|-----------------------|
| ■ Mounting Kit
(under carriage only) | ■ Control Harness |
| ■ Battery Cables | ■ Touch Pad |
| ■ Solenoid | ■ Lights Not Included |

No Controls – Deduct: \$145.00
Substitute Slick Stick Controls – Deduct: \$80.00
Substitute Twin Toggle Controls – Deduct: \$60.00
Nite Sabre Light Kit – Add \$244.28 **PLUS** Adapter
For EZ Mount "PLUS" – Subtract \$80.00

SNOWEX®

COMPLETE "TRUCK SIDE" ULTRA MOUNT KIT (Isolation Module)

Includes:

- | | |
|--------------------|---------------------------|
| ■ Mounting Kit | ■ Headlight Light Adapter |
| ■ Battery Cable(s) | ■ Control Harness |
| ■ Light Harness | ■ Joystick Controller |
| ■ No Pockets | ■ Isolation Module |

No Controls – Deduct: \$100.00
Hand Held Control – Add: \$50.00
Truck Side Pockets not included
Add: \$225.00 for both pockets.

WESTERN®

COMPLETE "TRUCK SIDE" ULTRA MOUNT KIT (Isolation Module)

Includes:

- | | |
|---------------------------|-----------------------------|
| ■ Mounting Kit | ■ Light Adapter |
| ■ Battery Cables | ■ Control Harness |
| ■ Solenoid | ■ Electric Joystick Control |
| ■ Light Harness | ■ Isolation Module |
| ■ No Pockets (see pg. 63) | |

No Controls – Deduct: \$100.00
Hand Held Control – Add: \$50.00
Truck Side Pockets not included
Add: \$192.15 for both pockets.



Please Note: Prices are subject to manufacturers surcharge until further notice.

The increase will be added to invoice as the Part Number "Surcharge"

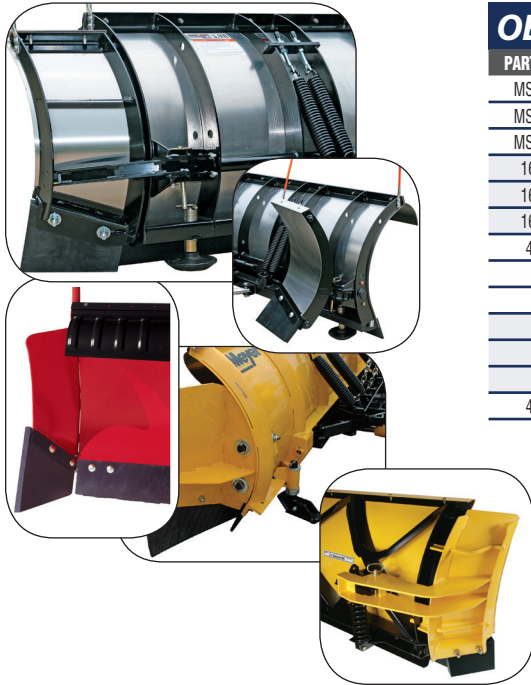

OEM PLOW WING KITS

PART NUMBER	MAKE	MODEL	FITS	LIST PRICE	MAIL ORDER
MSC08042C	BOSS	Power-V		\$829.92	\$752.03
MSC08063B		Power-VXT		\$880.00	\$792.40
MSC08042C		Power-V		\$829.92	\$752.03
16021510	BUYERS	HD	WING KIT, HD SNOWDOGG PLOW	\$845.63	\$779.95
16021610		EX	WING KIT, EX SNOWDOGG PLOW	\$845.63	\$779.95
16021710		VX	WING KIT, VX SNOWDOGG PLOW	\$845.63	\$779.95
44610-1	FISHER	XTREME V	BLADE WING EXTENSION KIT -	\$822.97	\$737.54
08104	MEYER	AG/LP	AG/LP	\$635.48	\$531.50
08115		LOT PRO	Lot Pro	\$926.90	\$775.37
08110		LOT PRO	Lot Pro	\$699.00	\$559.20
08888		ST/C SERIES	KIT: WINGS ST/C-SERIES SET(2)	\$807.99	\$696.11
64410	WESTERN	PRO PLUS	Pro Plus	\$852.50	\$775.00
44510-1		MVP PLUS	WING EXT KIT MVPV 8.5, 9.5	\$878.90	\$799.00

OEM Plow Wing Kits are manufactured to fit their respective plows. Plow Wings extend the length and improve the overall operating performance of your plow.

WING KIT PLOW ATTACHMENT

**SAVE MORE TIME!
MAKE MORE MONEY!**



**Pushes
30-40%
more snow!**

**Comes
On & Off In
30 Seconds!**

This wing kit provides an additional 20" of blade width with a minimal increase in plow weight. Plowing time can be reduced from 25-50%. Wings fit 98% of pick-up mounted snow plows. Wings are not recommended for Meyer® 2 meter, Western® 8-1/2', or any brand 9' or 10' plows, except for Meyer® 9'.
(Requires Drilling)

PART NUMBER	MODEL	LIST PRICE	MAIL ORDER
WK22	Complete Wing Kit - Adds 20" to Plow Width	\$312.55	\$179.95

WK22 REPLACEMENT PARTS

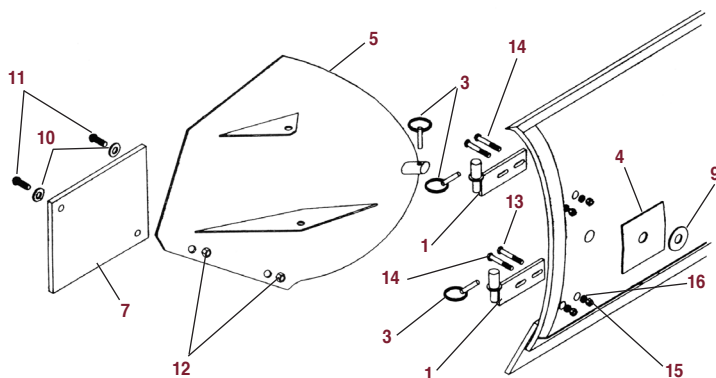

LOC	PART NUMBER	QTY. USED	MODEL	LIST PRICE	MAIL ORDER
1	3000307	4	Pin Bracket Set, (2) DS & (2) PS	\$49.95	\$37.56
3	308K	6	PACKET - SHOE PIN	\$6.93	\$5.77
4	0020700	2	5" x 5" Square Washer	\$9.11	\$6.49
5	0020100	1	Wing - D/S	\$136.42	\$99.17
NI	0020200	1	Wing - P/S	\$136.42	\$99.17
7	0020500	2	Rubber C/E (1 Side)	\$14.38	\$11.97
8	0020800	1	Hardware Bag	\$16.47	\$13.71
9		8	3/8" Washers		
10		4	5/8" Washers		
11		4	1/2" Carriage Bolt		
12		4	1/2" Hex Nut		
13		8	HHCS -3/8" x1		
14		4	HHCS 3/8" x 3-3/4"		
15		8	Nut 3/8"		
16		8	L/W 3/8"		
NI	PWBK	1	Complete Bracket Kit	\$107.50	\$68.00



CENTRAL PARTS WAREHOUSE

Snow & Ice Equipment Specialists

Guide sticks were originally designed to aid the driver in locating the end of the Snowplow, thus avoiding running into objects. Other uses include truck bumpers, trailers or any application that requires a sight rod.

CPW is proud to offer the largest selection in the industry. From the snowplow guides shown here, to fire hydrant guides and FAA approved Airport runway markers.

Custom made guides are available. Please fax or email your design and operating requirements.

F: 815-469-6958 sales@centralparts.com



PART NUMBER	MODEL	LIST PRICE	MAIL ORDER
09916AM	Meyer Yellow Guide Sticks 45 Degree Mount	\$24.82	\$12.85
09917AM	Meyer Yellow Guide Sticks Straight Two Bolt Mount	\$24.82	\$12.85
MSC01870AM	Boss Blade Guides (Set Of Two)	\$21.60	\$12.85
7906KAM	Fisher Black Stud Mount Replacement Blade Guides(1pr)	\$24.82	\$12.89
CFFO75030	3/4" Dia. X 30" Long - Fluorescent Orange - Cable Filled	\$55.50	\$39.65
CFFO75036	3/4" Dia. X 36" Long - Fluorescent Orange - Cable Filled	\$59.50	\$42.50
CFFO75048	3/4" Dia. X 48" Long - Fluorescent Orange - Cable Filled	\$69.00	\$45.98
F075028	3/4" Dia. X 28" Long - F/O	\$30.80	\$19.55
F075036	3/4" Dia. X 36" Long - F/O	\$35.20	\$20.82
F075048	3/4" Dia. X 48" Long - F/O	\$39.60	\$24.50
SF075036	3/4" Dia. X 36" Long - F/O STUD Mount	\$47.61	\$36.28
SF075048	STUD Mounted 3/4" X 48" Cable Filled F/O	\$69.00	\$45.98
SF075024	3/4" Dia. X 24" Long - F/O STUD Mount	\$32.16	\$22.95
SF075028	3/4" Dia. X 28" Long - F/O STUD Mount	\$39.90	\$27.95
SF075036	3/4" Dia. X 36" Long - F/O STUD Mount	\$47.61	\$36.28
YPGK150	1.25" Dia. X 24" Long - Rubber Mount	\$47.35	\$23.68
62265AM	BLADE GUIDE KIT,(2) GUIDES W/HDW	\$21.84	\$12.85
59700AM	BLADE GUIDE & FLAG ASSY 24"	\$45.32	\$27.79

*HD Fluorescent Orange Guides were designed for Highway and Municipal plow requirements. The 3/4" OD tube is constructed of low temperature nylon with a full 1/8" wall thickness. The Fluorescent Orange Color is highly visible and easily seen in the worst of winter conditions. Cable filled guide sticks will not break!

SNOWPLOW BLADE "WEAR SYSTEMS"

STRAIGHT "PLOW GUARDS"		STRAIGHT "PLOW GUARDS"™ 3-3-12 PATTERN					
PART NUMBER	HT	THICK	LNTH	WT	LIST PRICE	MAIL ORDER	
PGS-4-6-12	6"	1-1/8"	21"	40	\$223.01	\$188.28	
PGS-4-8-12	8"	1-1/8"	21"	47	\$270.96	\$228.75	
JR STRAIGHT "PLOW GUARDS"		JR STRAIGHT "PLOW GUARDS"™ 3-3-12 PATTERN					
PART NUMBER	HT	THICK	LNTH	WT	LIST PRICE	MAIL ORDER	
PGS2-6-12	6"	1-1/8"	9"	17	\$116.83	\$98.63	
PGS2-8-12	8"	1-1/8"	9"	20	\$121.13	\$102.26	
PPJ6-2-8	6"	1-1/8"	12"	23	\$136.60	\$115.32	
PPJ8-2-8	8"	1-1/8"	12"	27	\$121.13	\$102.26	
HD "CURB GUARD"		HD "CURB GUARD"™ 3-3-12 PATTERN					
PART NUMBER	HT	THICK	LNTH	WT	LIST PRICE	MAIL ORDER	
HDCG-3-6-12L	6"	3/4"	20"	31	\$123.53	\$104.29	
HDCG-3-6-12R	6"	3/4"	20"	31	\$123.53	\$104.29	
HDCG-3-8-12L	8"	3/4"	20"	37	\$134.87	\$113.86	
HDCG-3-8-12R	8"	3/4"	20"	37	\$134.87	\$113.86	
SUPER HD "CURB GUARD"		SUPER HD "CURB GUARD"™ 3-3-12 PATTERN					
PART NUMBER	HT	THICK	LNTH	WT	LIST PRICE	MAIL ORDER	
SHDPGC6-3-12L	6"	1-1/8"	21"	49	\$271.65	\$229.34	
SHDPGC6-3-12R	6"	1-1/8"	21"	49	\$287.65	\$229.34	
SHDPGC8-3-12L	8"	1-1/8"	21"	58	\$281.78	\$237.89	
SHDPGC8-3-12R	8"	1-1/8"	21"	58	\$281.78	\$237.89	
UNIVERSAL STD "CURB GUARD"		UNIVERSAL STD "CURB GUARD"™ 3-3-12 PTRN (5/8" THICK)					
PART NUMBER	HT	THICK	LNTH	WT	LIST PRICE	MAIL ORDER	
HDUCG-4-8-12	8"	5/8"	9"	18	\$83.15	\$70.20	
KT-Extender	5-3/4"	1.5"	20"	30	\$187.72	\$158.48	

PLEASE NOTE: The new 5/8" x 8" Universal Curb Guards now come punched with three rows of holes. This allows them to be used as a 6" Curb Guard as well.

STRAIGHT PLOWGUARDS™ are a beefy 1-1/8" thick with 7/8" of a unique high-alloy chrome-carbide weld deposit. This unique combination not only offers an extremely high wear resistance but helps eliminate chipping often found in other wear bars.



Straight PlowGuard™



Jr. PlowGuard™



Heavy Duty CurbGuard™



Super Hvy. Duty CurbGuard™



Universal CurbGuard™

HD CURBGUARDS™ feature a full 3/4" thickness with the unique hard surface, weld deposit on the wrap around corner. Helps eliminate the edge of the cutting edge from cupping and corner and edge wear of the moldboard itself.

SHD PLOWGUARD™-CURBGUARD™ combines the added protection of both the Straight PlowGuard™ and the moldboard protection of the CurbGuard™. A full 1-1/8" thick plus corner protection.

Visit our website at
www.centralparts.com
 for the
**KT-EXTENDER HD SMALL PLOW
 CURB GUARD KIT!**

When the snow flies, your plows need to be on the road – not sitting in the garage having their blades replaced because they've worn out sooner than they should have. Now you can increase your steel blade life by as much as 400%, and carbide blades by 250% by attaching a "PlowGuard™" or CurbGuard™ from CPW.

PlowGuards™ and CurbGuards™ have been proven to promote even blade wear and decrease downtime – thus saving you the costs of early blade replacement. Test and approved for City, State DOT's, and Military use, these PlowGuards™ and CurbGuards™ are **MADE IN AMERICA!** They are guaranteed not to break, and are easy to install. Straight PlowGuards™ simply attach anywhere on the blade using existing blade bolt holes. Wrap-Around CurbGuards™ can be used singularly or as a Left and Right set.

To increase the life of your snowplow blades and reduce the costs associated with replacing blades, choose CPW for all your PlowGuard™ and CurbGuard™ needs.



Please Note: Prices are subject to manufacturers surcharge until further notice.

The increase will be added to invoice as the Part Number "Surcharge"

EMERGENCY REPAIR KITS

These KITS were designed to help ELIMINATE COSTLY "AFTER HOURS" DOWN TIME! Each kit contains some of the most frequently used repair parts.



BOSS®

QTY.	PART NUMBER	DESCRIPTION
1	HYD1538	Coil - Hydraulic Valve
1	HYD7042	Hydraulic Fitting
1	HDW1705	Cylinder Bolt
1	HYD1695	Hose - Lift Cylinder
2	HDW1744	Eyebolt - Trip Spring

PART NUMBER: BRK1580RT3

Boss Emergency Aid Kit

QTY.	PART NUMBER	DESCRIPTION
1	HYD1633	Solenoid - Starter Motor
1	MSC1503	7/16" Quick Pin
1	MSC1509	Trip Spring
1	HYD1620	Cylinder Hydraulic Fitting

LIST: \$109.95

Mail Order: \$73.42

FISHER®

QTY.	PART NUMBER	DESCRIPTION
1	FI2523	Pin Assembly
2	FI2307	Shoe Spacer
1	FI2308	Shoe Clip
1	FI2814	Clevis Pin
1	FI2920	Connecting Pin
1	FI2816	Anchor Pin

PART NUMBER: FRK1580MM1 Fisher MM1 Emergency Repair Kit

LIST: \$124.80 Mail Order: \$69.50

PART NUMBER: FRK1580MM2 Fisher Minute Mount 2 Emergency Kit

LIST: \$155.74 Mail Order: \$69.95

MEYER®

QTY.	PART NUMBER	DESCRIPTION
1	MY2017	Trip Spring
1	MY2124	Eyebolt w/Nuts
1	MY2562	2 - Hinge Pins w/Clips
1	MY2856	45" Hose w/Swivel
1	MY2370	Motor Solenoid

PART NUMBER: MRK1580

Meyer Emergency Aid Kit

QTY.	PART NUMBER	DESCRIPTION
1	MY2855	90° Swivel Elbow
1	MY2072	Quick Disconnect
1	10000	Blade Guide Tips
1	MY2063	Shoe Spacers

LIST: \$79.95

Mail Order: \$59.95

WESTERN® UNI/ULTRA MOUNT®

QTY.	PART NUMBER	DESCRIPTION
1	WE2039	Trip Spring
1	WE2493	Eyebolt w/Nuts
1	WE2033	Stand Pin
1	WE2034	Stand Pin Lock
1	WE2028	Hitch Pin
1	WE2020	38" HP Hose

PART NUMBER: URK1580

Western "UNI" Mount Emergency Kit

QTY.	PART NUMBER	DESCRIPTION
1	WE2210	1/4" 90° Elbow
2	WE2042	Lynch Pin
2	WE2965	Pin Clips
1	WE2134	Motor Solenoid
1	WE2292	Grd 8 Chain Bolt Assy

LIST: \$84.50

Mail Order: \$66.50

PART NUMBER: ULK1580

Ultra-mount Emergency Aid Kit

LIST: \$99.95

Mail Order: \$59.95

WESTERN® CONVENTIONAL

QTY.	PART NUMBER	DESCRIPTION
1	WE2039	Trip Spring
1	WE2493	Eyebolt w/Nuts
1	WE2010	Shoe Clip
6	WE2109	Shoe Spacer
1	WE2028	Hitch Pin
1	WE2020	38" HP Hose

PART NUMBER: WRK1580

Western O/S Conv Emergency Aid Kit

QTY.	PART NUMBER	DESCRIPTION
1	WE2208	1/4" 90° Elbow
1	WE2232	Quick Disconnect
2	WE2965	Pin Clips
1	WE2534	Motor Solenoid
1	WE2292	Grd 8 Chain Bolt Assy

LIST: \$71.94

Mail Order: \$59.95

Please Note: Prices are subject to manufacturers surcharge until further notice.

The increase will be added to invoice as the Part Number "Surcharge"



MAXIM OVERHAUL KITS

Don't get rid of the old plow just yet! Central Parts Warehouse has a solution for your tired, old power pack. These overhaul kits are the most comprehensive rebuild kits available. The following overhaul kits provide you with all necessary components to restore your old power pack to "like-new" conditions. Central Parts Warehouse provides complete, basic, and valves only kits for Meyer®, Fisher®, and Western® power packs. *Please note packaging may vary.



Meyer® E47 Power Pack

QTY.	PART NUMBER	DESCRIPTION	OEM LIST PRICE
1	15026*	Meyer Hydraulic Pump	\$247.28
1	15208AM*	RAM LIFT CYLINDER ONLY E57/60	\$65.23
1	15054AM*	MOTOR 12V HYD E46/47	\$175.09
1	15659AM*	A-COIL-1PC	\$44.28
1	15382AM*	COIL 9V 3-WAY RED WIRE 1PC	\$38.17
1	15430AM*	COIL 9V 4-WAY-1PC	\$47.51
1	15134*	Quart Meyer Oil (1 Qt) - Aftermarket	\$9.89

QTY.	PART NUMBER	DESCRIPTION	OEM LIST PRICE
1	15456AM*	KIT: MASTER SEAL E46/E47	\$106.66
1	15606AM	Crossover Rfl	\$87.33
1	15660AM	A-VALVE-1PC	\$93.22
1	15698AM	B-CART VALVE-1PC	\$133.67
1	15381AM	C-VALVE CART-1PC	\$144.19
1	XXX	Duffel Bag	\$14.99

*Part Numbers included with FS-IABK

E47BK	E-47 Basic Overhaul Kit Pump Incl	\$675.50
MEVK	E-47 Valves Only Overhaul Kit	\$322.73
E47CK	E-47 Complete Overhaul Kit	\$916.65



Meyer® E47H Power Pack

QTY.	PART NUMBER	DESCRIPTION	OEM LIST PRICE
1	15026*	Meyer Pump - E47 Series only	USE OEM
1	15206AM*	RAM ELECTRO TOUCH	\$80.13
1	15054ZM*	MOTOR 12V HYD E46/47	\$175.09
1	15659AM*	A-COIL-1PC	\$44.28
1	15382AM*	COIL 9V 3-WAY RED WIRE 1PC	\$38.17
1	15430AM*	COIL 9V 4-WAY-1PC	\$47.51
1	15134*	Quart Meyer Oil (1 Qt) - Aftermarket	\$8.40

QTY.	PART NUMBER	DESCRIPTION	OEM LIST PRICE
1	15456AM*	KIT: MASTER SEAL E46/E47	\$106.66
1	15606AM	Crossover Rfl	\$87.33
1	15660AM	A-VALVE-1PC	\$93.22
1	15698AM	B-CART VALVE-1PC	\$133.67
1	15381AM	C-VALVE CART-1PC	\$144.19
1	XXX	Duffel Bag	\$0.00

*Part Numbers included with FS-IABK

E47HBK	E-47H Basic Overhaul Kit - Pump Included	\$691.45
MEVK	E-47 Valves Only Overhaul Kit	\$322.73
E47HCK	E-47H Complete Overhaul Kit	\$924.98



Fisher®/Western® Cable Controlled

QTY.	FSHR NUMBER	WSTRN NUMBER	DESCRIPTION	OEM LIST PRICE
1	7049*	49211*	HYDRAULIC PUMP KIT	\$180.95
1	339K*	25202*	1.5" x 6" Stroke Power Pack	\$67.53
1	A5819*	56133*	Western New Style Motor	\$235.73
3	7639*	49230*	COIL W/ SPADE TERMINALS	\$19.25
1	28531*	49311*	ONE QUART FE HYD FLUID	\$12.36

QTY.	FSHR NUMBER	WSTRN NUMBER	DESCRIPTION	OEM LIST PRICE
1	49049*	49049*	Seal Kit	\$78.69
1	7634	49227	VALVE 2-WAY W/NUT	\$58.41
1	7636	49228	CARTRIDGE 30 W/JAM NUT	\$79.11
1	7637	49229-1AM	VALVE 4-WAY W/NUT	\$90.99
1	xxx	xxx	Duffel Bag	\$14.99

*Part Numbers included with FS-IABK

1.5CCBK	Fisher/Western Cable Controlled Basic Overhaul Kit	\$624.92
1.5CCVK	Fisher/Western Cable Controlled Valves Only Overhaul Kit	\$216.58
1.5CCCK	Fisher/Western Cable Controlled Complete Overhaul Kit	\$833.25



Fisher®/Western® SEHP Power Pack

QTY.	FSHR NUMBER	WSTRN NUMBER	DESCRIPTION	OEM LIST PRICE
1	7049*	49211*	HYDRAULIC PUMP KIT	\$180.95
1	339K*	25202*	1.5" x 6" Stroke Power Pack	\$67.53
1	A5819*	56133*	Western New Style Motor	\$235.73
3	7639*	49230*	COIL W/ SPADE TERMINALS	\$19.25
1	28531*	49311*	ONE QUART FE HYD FLUID	\$12.36

QTY.	FSHR NUMBER	WSTRN NUMBER	DESCRIPTION	OEM LIST PRICE
1	49049*	49049*	SOL ISARMATIC REWORK KIT 1-1/2	\$138.08
1	7634	49227	VALVE 2-WAY W/NUT	\$58.41
1	7636	49228	CARTRIDGE 30 W/JAM NUT	\$79.11
1	7637	49229-1AM	VALVE 4-WAY W/NUT	\$90.99
1	xxx	xxx	Duffel Bag	\$14.99

*Part Numbers included with FS-IABK

1.5SEHPBK	Fisher/Western SEHP Power Pack Basic Overhaul Kit	\$666.58
1.5SEHPVK	Fisher/Western Cable Controlled Valves Only Overhaul Kit	\$216.58
1.5SEHPCK	Fisher/Western SEHP Power Pack Complete Overhaul Kit	\$899.92



Fisher®/Western® Flo-Stat/Insta-Act

QTY.	FSHR NUMBER	WSTRN NUMBER	DESCRIPTION	OEM LIST PRICE
1	21501-1AM*	21501* 0		\$333.39
1	2150K-1*	21500K-1*	MOTOR ASSY 4-1/2" - 1A	\$187.52
3	7639*	49230*	COIL W/ SPADE TERMINALS	\$19.25
1	28531*	49311*	ONE QUART FE HYD FLUID	\$12.36
1	49258*	49258*	SEAL KIT 2-WAY VALVE	\$17.43
1	49259-2AM*	49259*	SEAL KIT 3-WAY AND 4-WAY VALVE	\$39.43

QTY.	FSHR NUMBER	WSTRN NUMBER	DESCRIPTION	OEM LIST PRICE
1	7632K-2	56657*	Back-Up O/Ring Kit - No Orings for Cart Valves	\$28.09
1	7634	49227	VALVE 2-WAY W/NUT	\$58.41
1	66608-1AM	66608	VALVE 3-WAY W/NUT	\$121.98
1	7637	49229-1AM# 40	Cartridge	\$80.04
1	xxx	xxx	Duffel Bag	\$14.99

*Part Numbers included with FS-IABK

FS-IABK	Fisher/Western Flo-Stat/Insta-Act Basic Overhaul Kit	\$533.25
FS-IAVK	Fisher/Western Flo-Stat/Insta-Act Valves Only Overhaul Kit	\$216.58
FS-IACK	Fisher/Western Flo-Stat/Insta-Act Complete Overhaul Kit	\$749.92

CPW CENTRAL PARTS WAREHOUSE

Snow & Ice Equipment Specialists

Please Note: Prices are subject to manufacturers surcharge until further notice.

The increase will be added to invoice as the Part Number "Surcharge"

MEYER® POWER PACKS



P/N 15995



P/N 16006

PART NUMBER	MODEL	LIST PRICE	MAIL ORDER
15995	HYD E58H PA 12V UNIT ONLY	\$1,819.44	\$1,567.52
16006	HYD E72 PA 12V UNIT ONLY CARTN	\$1,775.06	\$1,529.29
16007	E72 24V - Unit Only	POR	POR

Note: Meyer® Power Packs do NOT come with controls.

PLEASE NOTE: In January of 2006, Meyer DISCONTINUED all previous Power Packs: E47 - E57, E57H and E60, E60H. They have been replaced by the E58H series. This unit features weather tight connectors, bigger 4.5" vertical motor and new quick disconnects. If ordering this unit to replace an older style, you will need to order the "Plow Side" couplers.

P/N: 22443 & 22444 To order the Adapter for the Coil wires, order P/N: 15912 Complete Kit P/N: 08128

WESTERN® & FISHER® POWER PACKS



P/N 56139



P/N 49253

P/N 7616



P/N 56544

P/N 22160-1

PART NUMBER	MODEL	LIST PRICE	MAIL ORDER
56139	HYDRAULIC UNIT 1-1/2" ED	\$2,349.91	\$2,136.28
56097	HYDRAULIC UNIT 2" HD	\$2,540.29	\$2,309.35
49253	HYDRAULIC UNIT 1-1/2" SOL 3500	\$2,840.54	\$2,582.31
56544	HYDRAULIC UNIT - FLOSTAT	\$1,891.38	\$1,719.44
A5796	EHP 6"-2500 PSI SERVICE UNIT	\$1,976.85	\$1,771.63
7616	SEHP 6"/2500 PSI SERVICE UNIT	\$2,444.95	\$2,191.14
7923	SEHP 10"/4000 PSI SERVICE UNIT	\$2,213.11	\$1,983.37
A5808	EHP 10"-4000 PSI SERVICE UNIT	\$2,528.09	\$2,265.66
22160-1	HYDRAULIC UNIT 2500 PSI	\$1,600.81	\$1,434.63

*Cable Controlled Pump **Electric Solenoid Controlled Pump

Note: Western® & Fisher® Power Packs do NOT come with controls.

BOSS® AFTER MARKET POWER PACKS



P/N HYD01710



P/N HYD07695

PART NUMBER	MODEL	LIST PRICE	MAIL ORDER
HYD01710	Boss Power Unit, w/2qt Res	\$537.00	\$507.97
HYD07695	POWER UNIT,3QT RES&PLUG ASSY,10' PLOW	\$553.00	\$523.11

MONARCH® POWER PACKS



P/N 683



P/N 693



P/N 3583

PART NUMBER	MODEL	LIST PRICE	MAIL ORDER
M683	7 Way Internal Valves	\$1,309.49	\$959.33
M693	7 Way External Valves	\$1,159.89	\$875.20
M3583	7 Way Internal Valves	\$1,082.90	\$793.33

E60 - E60H, E61 & E61H VALVE BLOCK SHOWN

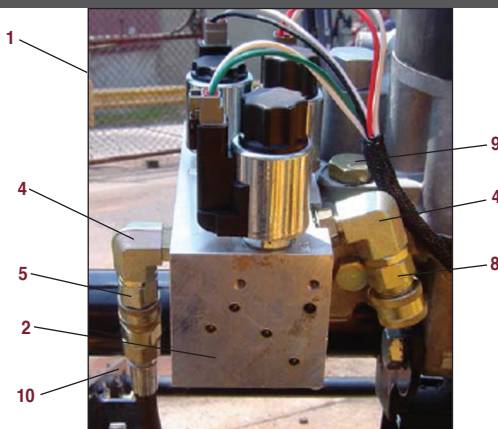

E57 - E60- E60H VALVE BLOCK

PART NUMBER	MODEL	LIST PRICE	MAIL ORDER
15967	KIT: PA BLOCK E47/57/58/60/61	\$794.86	\$684.80
15985	P.A. Block	\$477.96	\$399.78
22652	ADAPTER FEM 1/4 NPT TO M SAE-6	\$3.02	\$2.60
22460	ELBOW 90 SAE-6 MXF	\$17.16	\$14.78
22442C	SAE M THR NIPPLE-1PC	\$24.23	\$20.87
22443C	SAE F THR COUP-1PC	\$36.35	\$31.32
22444C	SAE F THR NIPPLE-1PC	\$27.26	\$23.49
22445C	SAE M THR COUP-1PC	\$33.32	\$28.71
15966	A CAVITY PLUG/WITH O-RING	\$17.16	\$14.78
22461	HOSE ASSY 1/4X38" M-6XFACESEAL	\$31.30	\$26.97
08653	HDWE BAG HYD BK KIT 15967	\$152.50	\$131.38
15210	KIT: PA BLOCKS O-RINGS	\$9.08	\$7.82

PLEASE NOTE: Valve block P/N: 15967 will replace older style P/N: 15758 or 15719 valve assemblies.

Visit our website for other valves at:
www.centralparts.com



Due to space requirements in our catalog we no longer publish the "Store" price. For our "Walk in Customers", please note Store prices range from 3 to 10% higher depending on the item.

Please Note: Prices are subject to manufacturers surcharge until further notice.

The increase will be added to invoice as the Part Number "Surcharge"



CENTRAL PARTS WAREHOUSE

Snow & Ice Equipment Specialists

PLOW STORAGE CARTS



Easily "Roll" Your Plow
To The Truck! No Lifting!

PART NUMBER	MODEL	LIST PRICE	MAIL ORDER
QMB-CH	FISHER MINUTE-MOUNT 2, HINIKER & CURTIS	\$355.00	\$236.67
QMB-SW	Basic Cart	\$367.50	\$245.00
QMB-UB	Basic Cart	\$407.50	\$271.67
QMS-ST	Standard Cart	\$435.00	\$290.00
QMB-JB	Standard Cart	\$395.00	\$263.33
QME-SB	Adapter	\$87.50	\$58.33
QMU-UN	Universal Cart	\$435.00	\$290.00
QMU-FV	Full "V" Cart	\$645.00	\$430.00
QMW-UM	Special Cart	\$435.00	\$290.00
QMB-UV	Basic "V" Cart	\$562.00	\$375.00
QMW-UV	Basic "V" Cart	\$687.50	\$458.33
QMW-PP	Ultra Pro Plus	\$687.50	\$458.33
QMS-ST-HD	Standard HD	\$812.50	\$541.67
QMU-UN-HD	Universal HD Cart	\$812.50	\$541.67

A = Arctic B = Boss Bu = Buyers D = Diamond F = Fisher
H = Hiniker M = Meyer S-W = Sno-Way W = Western
**2 - 3 Week Lead Time - Built to Order.

18" POLY SPINNER DISC



RUST FREE Counter Clockwise 18" diameter polyurethane spinner disc.

Features:

- Marked center hole for drilled and threaded motor shaft mounting
- Standard 4-bolt hole pattern pre-drilled.

See Page 114 for more Poly Spinners & Blades.

PART NUMBER	MODEL	LIST PRICE	MAIL ORDER
PSD18	18" Diameter - CCW - 3/4" Thick Base - 6 Curved Fins	\$144.58	\$98.10

DUAL FLOW CONTROL VALVE



SPREADER VALVES

CONTROLS THE AUGER & SPINNER independently but at the same time.

Built-in on/off control and system relief pressure compensated to 30 GPM

PART NUMBER	MODEL	LIST PRICE	MAIL ORDER
DFCV30	Dual Flow Control Valve	\$315.89	\$266.15
K-ASK	Replacement Knob	\$54.95	\$49.83

POLY CUTTING EDGES

Benefits of Polyurethane Edges:

- Quieter
- Less Vibration/Less Plow Damage
- Lasts up to 7 Times as long
- Less Labor Changing Blades



Polyurethane Comes in Various Thicknesses - Widths - Hardness Ratings.

The two most common are what is called T1 or T2. Typically a pick-up size plow would use a T1 x 1.5 thickness where as a Municipal 10 foot plow would use a T2 x 2" thickness. T2 is better rated for higher plowing speeds. Urethane is sold by the foot - **please call for pricing.**

The use in this catalog of the names of original equipment manufacturers ("OEMs") and part numbers which may be similar to theirs is for the assistance of our customers in identifying the proper replacement parts. The items on this page include those replacement parts which CPW manufactures or which may be manufactured for CPW, as well as products manufactured by the named OEM. The parts identified above with an "AM" after the part number are manufactured by or for CPW, and it is not implied that these parts are the products of the named OEM. Those products listed with the term "OEM" are the products of the named OEM.

Tip:

Did you know that at -20° ATF is 11 times thicker than plow oil?

Snow Fact:

Around 12% of the Earth's land surface is covered in permanent snow and ice.

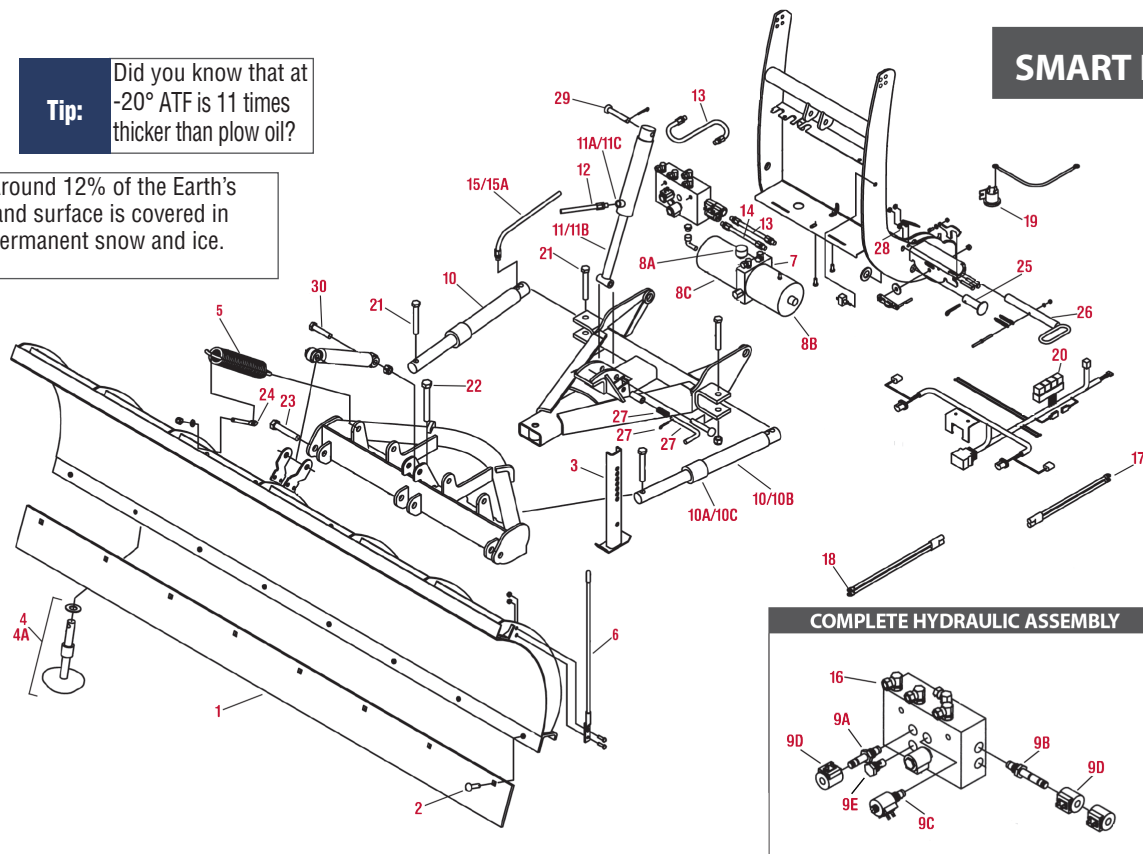
**SMART HITCH I & II**

Please Note: Prices are subject to manufacturers surcharge until further notice.
The increase will be added to invoice as the Part Number "Surcharge"

LOC	PART NUMBER	MODEL	LIST PRICE	MAIL ORDER
1	STB03071AM	7.6' C/E Boss Straight 3/8	\$119.20	\$82.83
1	STB03002AM	Boss 7.6' 1/2 C/E Super Duty	\$158.20	\$98.67
1	STB03003AM	Boss 8' C/E Straight 1/2	\$170.50	\$105.24
1	STB00317AM	Boss 8' XT Straight Blade Cutting Edge	\$490.14	\$189.98
1	STB03072AM	Boss 8.5' C/E Straight 1/2	\$181.70	\$111.82
1	STB00318AM	Boss 8.6' XT Straight Blade Cutting Edge	\$524.08	\$209.89
1	STB03242AM	9' C/E Boss Straight 1/2	\$189.40	\$118.40
1	STB00319AM	Boss 9.0' Steel C/E XT Straight Blade	\$548.49	\$230.97
1	STB07537AM	CUTTINGEDGE,10'LG 1/2"TK 6"WIDE	\$213.21	\$131.56
2	BAX00034AM	Boss Bolt Kit - RT2 - 10pc 1/2"	\$15.10	\$13.53
2	BAX00096AM	Boss Bolt Kit - RT3 C/E - 10pcs 5/8"	\$23.80	\$21.28
3	STB03202AM	Replacement Boss Kick Stand - Straight Blades	\$28.12	\$21.39
4	MSC01570AM	Boss Aftermarket Plow Shoe Assy, Cast Iron	\$41.51	\$29.96
4A	TRP07880AM	Aftermarket BOSS Trip Edge Plows SHOE ASSEMBLY	\$41.40	\$33.31
5	MSC01509AM	Boss Trip & Return Spring (15.0" OAL)	\$24.09	\$19.82
6	MSC01870AM	Boss Blade Guides (Set Of Two)	\$21.60	\$12.85
7	HYD01710AM	Boss Power Unit, w/2qt Res	\$537.00	\$481.60
8A	HYD01636AM	HPU Filler Cap (Barnes & Wbstr	\$13.20	\$11.60
8B	HYD01563-2AM	Boss New Style TWIN POST A/M Motor	\$258.75	\$131.67
8C	HYD04814AM	RESERVOIR, 2QT W/REMOTE PORT	\$164.00	\$150.27
9A	HYD01637AM	VALVE,CARTRIDGE LIFT & ANGLE	\$70.10	\$64.40
9B	HYD07100AM	Boss Angle Cartridge Valve for Manifold P/N: HYD7081	\$162.00	\$141.80
9C	HYD07047AM	Boss Valve Cartridge - Smart Hitch	\$63.00	\$56.56
9D	HYD01638AM	COIL,HYDRAULIC VALVE (12V SYSTEM) SAE#8	\$24.90	\$22.77
9E	HYD01640AM	Boss Valve, Check	\$25.20	\$22.03
10	HYD09731AM	Boss Angle Cylinder - 06 & Newer	\$131.00	\$76.00
10A	HYD08842AM	Seal Kit - Cyl	\$31.50	\$28.28
10B	HYD09383AM	CYLINDER,ANGLE,10", SA, 2"X10", NEW 2010	\$301.00	\$275.33
10C	HYD07688AM	SEAL KIT,HYD7610,7683 ANGCYL,10'(2010-)	\$23.30	\$21.28
11	HYD07013AM	Boss Lift Cylinder- RT3	\$209.12	\$104.96
11A	HYD07025AM	Seal Kit, Lift Cyl RT3 (HYD7013 Cyl)	\$53.00	\$46.37
11B	HYD07649AM	CYLINDER,LIFT,10",2 1/4"X12"	\$311.00	\$284.67

LOC	PART NUMBER	MODEL	LIST PRICE	MAIL ORDER
11C	HYD07686AM	Boss Seal Kit Lift Cyl 10' V	\$56.30	\$50.49
12	HYD09922AM	Boss Lift Hose - 18	\$19.50	\$16.98
13	HYD01695AM	Boss Hose, 1/4 x 15-1/2 HP	\$13.00	\$10.25
14	HYD07020AM	Boss 1/4 X 15 HP Hose - ORB-NPT	\$16.00	\$13.04
15	HYD01810AM	HOSE,3/8"X34",3/8"MPX1/4"MP	\$24.60	\$23.24
15A	HYD07042AM	Boss 3/8 x 40 (1/4 to 3/8 NPT)	\$24.60	\$21.89
16	HYD01620AM	Boss Fitting, 90 3/8 O x 1/4 Swvl	\$5.80	\$5.23
17	HYD01684AM	POWER/GROUND CABLE,TRUCK SIDE,90"	\$54.70	\$50.03
18	HYD01690AM	POWER/GROUND CABLE,PLOW SIDE	\$30.70	\$28.09
19	HYD01633AM	POWER UNIT SOLENOID KIT	\$31.20	\$28.65
20	MSC04294AM	RELAY,12V	\$15.80	\$15.40
21	HDW01706AM	HHCS,5/8-11X4,GR5,YZN	\$1.80	\$1.68
21	HDW07723AM	HHCS,1-8X5-1/2,GR8,YZN	\$10.70	\$9.80
22	HDW03036AM	HHCS,3/4-10X5-1/2,NC,GR5,YZN	\$3.90	\$3.55
23	HDW03046AM	HHCS,3/4-10X4,NC,GR5,YZN	\$3.20	\$2.89
24	MSC05056AM	EYE BOLT KIT,5/8X4.25" BOLT&NUT-2PER	\$9.80	\$8.96
24	HDW01744AM	EYE BOLT KIT,1/2X5.25" BOLT&NUT-2PER	\$8.60	\$8.21
25	MSC04251AM	PIN KIT,PIVOT RT3	\$15.04	\$13.63
25A	MSC07697AM	PIN KIT,PIVOT 10' V-PLOW	\$32.74	\$29.68
26	MSC04675AM	PIN KIT,COUPLER SPRING,RT3,SH2	\$11.21	\$10.28
27	MSC03807	PIN KIT,SPRING,KICKSTAND,RT3	\$12.10	\$11.11
28	MSC05076AM	SPRING KIT, SMARTHITCH TORSION(SET OF 2)	\$12.15	\$11.01
29	MSC05674AM	Boss 5/8 Diameter Lift Cylinder Pin with Hairpin Clip	\$7.10	\$6.44
29	HDW07682AM	PIN,CLEVIS,3/4X3-3/4,HRD,YZN	\$5.70	\$5.23
30	HDW05060AM	Star Washer, Special	\$0.61	\$0.37
NI	410400	Maxim Low Temp Plow Oil - 1 Quart	\$10.08	\$6.70
NI	MSC04753AM	Replacement Boss Repair Harness (13 FEMALE PIN TRUCK SIDE)	\$48.84	\$37.30
NI	MSC04754AM	Replacement Boss Repair Harness (13 MALE PIN PLOW SIDE)	\$48.76	\$37.24
NI	MSC01565AM	Boss Aftermarket Snow Deflector Kit	\$240.90	\$170.00
NI	MSC09664AM	PIN KIT,HORIZ HINGE THREADED PIN,10' V	\$43.16	\$39.11
NI	MSC09649AM	PIN KIT,HORIZ HINGE THREADED PIN,RT3	\$29.30	\$26.79

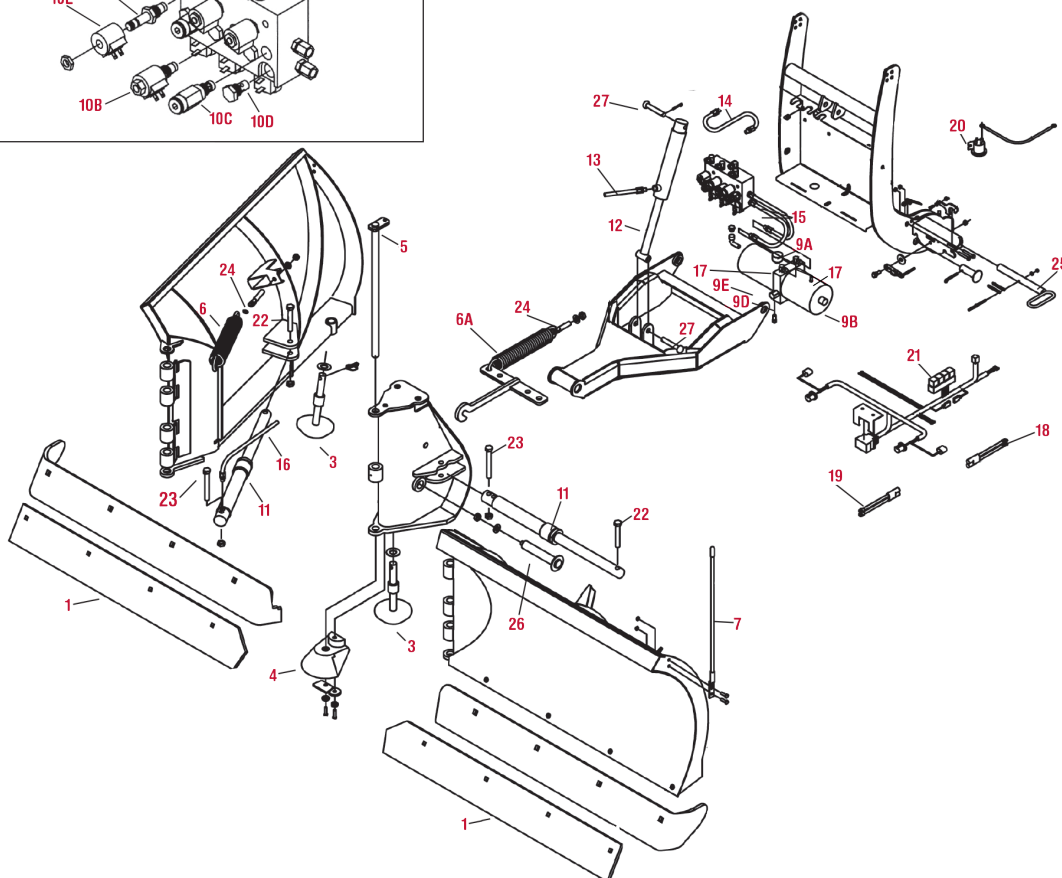
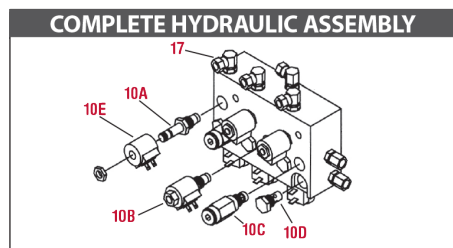
**MAXIM®**

P/N 410400

**HYDRAULIC FLUID****BOSS®**

P/N STB03191

**JOYSTICK CONTROL****BOSS®**

P/N STB09602

**HANDHELD**

LOC	PART NUMBER	MODEL	LIST PRICE	MAIL ORDER
1	BAX00097AM	Boss RT3 7.6' V-plow STEEL Cutting Edge (1 side)	\$84.50	\$60.62
1	BAX00098AM	Boss RT3 8.2' V-plow STEEL C/E (1 side)	\$93.10	\$66.13
1	BAX00099AM	Boss RT3 9.2' V-plow STEEL Cutting Edge (1 side)	\$108.00	\$68.65
1	BAX07627AM	Boss 10' V-plow C/E RT3 1pc	\$159.00	\$83.60
2	BAX00096AM	Boss Bolt Kit - RT3 C/E - 10pcs 5/8"	\$23.80	\$21.28
3	MSC01570AM	Boss Aftermarket Plow Shoe Assy, Cast Iron	\$41.51	\$29.96
4	MSC04253AM	Boss Cntr Snow Catcher - RT3	\$81.20	\$72.80
6	MSC01507AM	Boss Center Hinge Pin RT3 7.6', 8.2', 9.2' VPlows	\$50.06	\$42.43
6A	MSC01509AM	Boss Trip & Return Spring (15.0" OAL)	\$24.09	\$19.82
7	MSC01870AM	Boss Blade Guides (Set Of Two)	\$21.60	\$12.85
8	HYD01710AM	Boss Power Unit, w/2qt Res	\$537.00	\$481.60
9A	HYD01636AM	HPU Filler Cap (Barnes & Wbstr	\$13.20	\$11.60
9B	HYD01563-2AM	Boss New Syle TWIN POST A/M Motor	\$258.75	\$131.67
9C	HYD01693AM	VALVE,RELIEF KIT/POWER UNIT	\$56.10	\$51.33
9D	HYD04814AM	RESERVOIR, 2QT W/REMOTE PORT	\$164.00	\$150.27
NI	HYD01670AM	SEAL KIT, POWER UNIT, HALDEX	\$73.40	\$67.15
10A	HYD01637AM	VALVE,CARTRIDGE LIFT & ANGLE	\$70.10	\$64.40
10B	HYD07047AM	Boss Valve Cartridge - Smart Hitch	\$63.00	\$56.56
10C	HYD01639AM	Boss Valve, Relief/V Plow-2800 PSI	\$71.10	\$37.84
10D	HYD01640AM	Boss Valve, Check	\$25.20	\$22.03
10E	HYD01638AM	COIL, HYDRAULIC VALVE (12V SYSTEM) SAE#8	\$24.90	\$22.77

LOC	PART NUMBER	MODEL	LIST PRICE	MAIL ORDER
11A	HYD09731AM	Boss Angle Cylinder - 06 & Newer	\$131.00	\$76.00
11B	HYD01603AM	Boss RT3 05 & Older Angle Cylinder, - Power V Models	\$173.00	\$96.00
NI	HYD08842AM	Seal Kit - Cyl	\$31.50	\$28.28
NI	HYD01659AM	Seal Kit for HYD7014, 1603 Cyl	\$30.30	\$11.50
12	HYD07013AM	Boss Lift Cylinder- RT3	\$209.12	\$104.96
NI	HYD07025AM	Seal Kit, Lift Cyl RT3 (HYD7013 Cyl)	\$53.00	\$46.37
13	HYD09922AM	Boss Lift Hose - 18	\$19.50	\$16.98
14	HYD01695AM	Boss Hose, 1/4 x 15-1/2 HP	\$13.00	\$10.25
15	HYD07020AM	Boss 1/4 X 15 HP Hose - ORB-NPT	\$16.00	\$13.04
16	HYD07042AM	Boss 3/8 x 40 (1/4 to 3/8 NPT)	\$24.60	\$21.89
17	HYD01620AM	Boss Fitting, 90 3/8 O x 1/4 Swvl	\$5.80	\$5.23
18	HYD01684AM	POWER/GROUND CABLE,TRUCK SIDE,90"	\$54.70	\$50.03
19	HYD01690AM	POWER/GROUND CABLE,PLOW SIDE	\$30.70	\$28.09
20	HYD01633AM	POWER UNIT SOLENOID KIT	\$31.20	\$28.65
21	MSC04294AM	RELAY,12V	\$15.80	\$15.40
22	HDW01705AM	HHCS,5/8-11X4-1/2NC,GR5,YZN	\$2.20	\$2.05
23	HDW05534AM	HHCS,5/8-11X5-1/2"GR5 PLT	\$3.20	\$2.89
24	MSC05056AM	EYE BOLT KIT,5/8X4.25" BOLT&NUT-2PER	\$9.80	\$8.96
25	MSC04675AM	PIN KIT,COUPLER SPRING,RT3,SH2	\$1.21	\$28.28
26	MSC09649AM	PIN KIT,HORIZ HINGE THREADED PIN,RT3	\$29.30	\$26.79
27	MSC05674AM	Boss 5/8 Diameter Lift Cylinder Pin with Hairpin Clip	\$7.10	\$6.44
27	HDW07682AM	PIN,CLEVIS,3/4X3-3/4,HRD,YZN	\$5.70	\$5.23
NI	BAX08057AM	Aftermarket Poly Edge for Boss Plow Wing Kits	\$139.05	\$102.75
NI	MSC08001AM	Aftermarket Boss 13 Pin 5 Relay Harness	\$215.27	\$162.12

Please Note: Prices are subject to manufacturers surcharge until further notice.

The increase will be added to invoice as the Part Number "Surcharge"

The use in this catalog of the names of original equipment manufacturers ("OEMs") and part numbers which may be similar to theirs is for the assistance of our customers in identifying the proper replacement parts. The items on this page include both replacement parts which CPW manufactures or which may be manufactured for CPW, as well as products manufactured by the named OEM. The parts identified above with an "AM" after the part number are manufactured by or for CPW, and it is not implied that these parts are the products of the named OEM. Those products listed with the term "OEM" are the products of the named OEM.

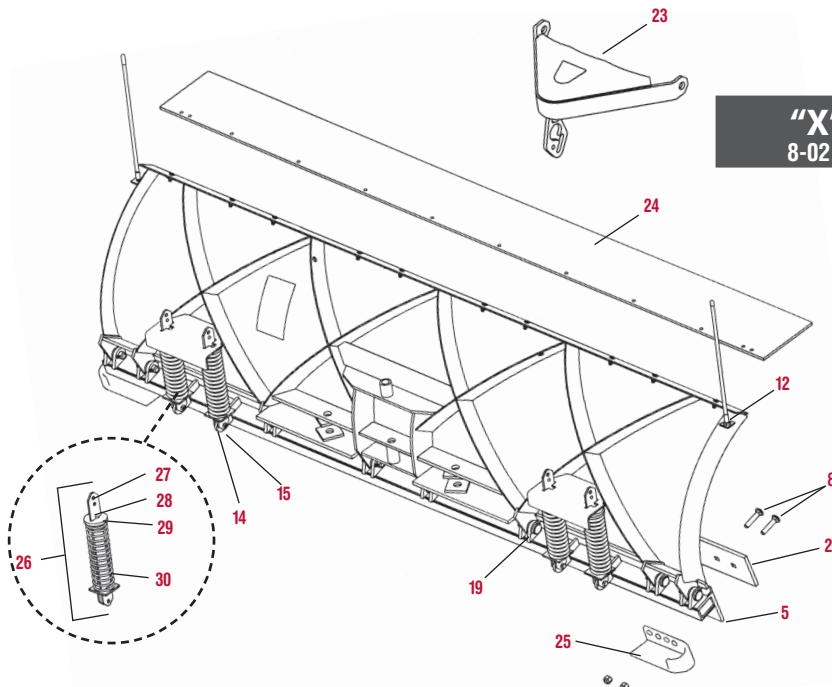

"X" BLADE
8-02 TO CURRENT

9' & 10' MC

"L" SERIES
LAST MFG 4-01

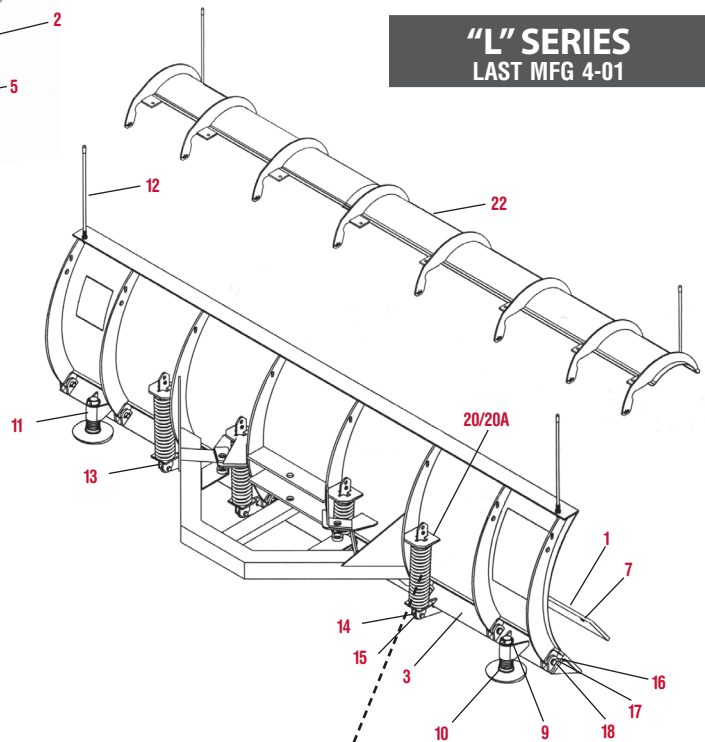

"M" SERIES
4-01 TO CURRENT

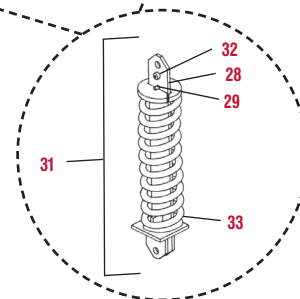
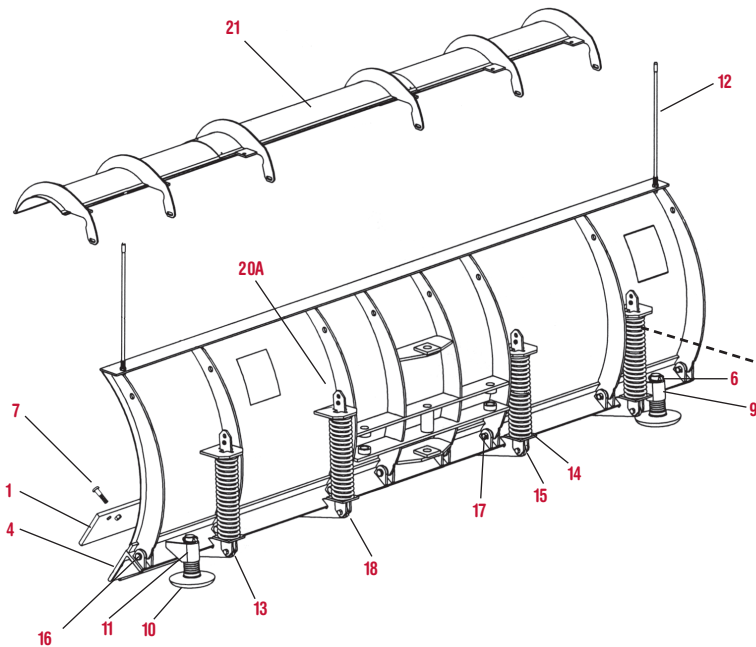

Please Note: Prices are subject to manufacturers surcharge until further notice.
The increase will be added to invoice as the Part Number "Surcharge"



LOC	PART NUMBER	MODEL	LIST PRICE	MAIL ORDER
1	5532AM	CUT EDGE ONLY STEEL 7.5	\$148.52	\$78.75
1	5532HDM	HD 7.5' Bolt On C/E L-M Only(1/2")	\$196.82	\$96.56
1	5533AM	Fisher 8' C/E 3/8	\$164.80	\$88.36
1	5533HDM	CUT EDGE ONLY STEEL 8.0	\$195.72	\$103.00
1	26460AM	CUT EDGE KIT - 8 1/2' Fisher HD	\$185.40	\$111.82
1	5534AM	CUT EDGE - LP 9'	\$228.35	\$118.40
1	5534HDM	9.0' Bolt On C/E L & M Only (5/8")	\$295.24	\$153.68
2	28575AM	Fisher 7.5' Cutting Edge - X Blade Only	\$164.80	\$98.67
2	27580AM	Fisher 8' Cutting Edge - X Blade	\$164.80	\$105.24
2	27585AM	Fisher 8.5' Steel Cutting Edge - X Blade	\$181.28	\$111.82
2	27590AM	Fisher 9' Cutting Edge - X Blade	\$194.67	\$118.42
3	7667	BASE ANGLE REPL-7 1/2' L	\$687.73	\$616.34
3	7668	BASE ANGLE REPL-8' L	\$830.05	\$743.88
3	26885	BASE ANGLE REPL-8 1/2' L	\$888.90	\$796.62
3	7669	BASE ANGLE REPL-9' L	\$948.62	\$850.14
4	29440	BASE ANGLE REPL-7 1/2' RD M	\$747.69	\$670.07
4	26441	BASE ANGLE REPL-8' M	\$830.05	\$743.88
4	26442	BASE ANGLE REPL-8 1/2' M	\$871.87	\$781.37
4	26443	BASE ANGLE REPL-9' M	\$903.46	\$809.68
5	26326	BASE ANGLE REPL-7-1/2' X	\$809.94	\$725.86
5	27558	BASE ANGLE REPL-8' X	\$835.30	\$748.59
5	27285	BASE ANGLE REPL-8-1/2' X	\$861.39	\$771.97
5	27559	BASE ANGLE REPL-9' X	\$887.52	\$795.39
6	308KAM	PACKET - SHOE PIN	\$6.93	\$5.77
7	6600AM	CUT EDGE HDW-1PC	\$30.51	\$10.80
8	6601AM	KIT 12 C-BOLT & NUT 5/8 X	\$40.52	\$33.89
9	307AM	SHOE SPACER	\$1.04	\$0.83
10	26523AM	Fisher - Western Shoe Assembly 6 Solid Cast	\$57.40	\$29.73
11	27215	Fisher Shoe Tube Holder	\$16.06	\$14.39
12	7906KAM	Fisher Black Stud Mount Replacement Blade Guides(1pr)	\$24.82	\$12.89
13	8872	GUSFOOT	\$13.63	\$12.21

LOC	PART NUMBER	MODEL	LIST PRICE	MAIL ORDER
14	40905	PACKET - SHOULDER BOLT & LKNUT	\$2.00	\$1.79
15	90353AM	HEXLOCKNUT .7/16-14 GB	\$1.40	\$1.17
16	4880	EAR - BASE ANGLE	\$11.02	\$9.17
17	90658AM	5/32X1-1/4 COTTER PIN	\$1.45	\$1.21
18	5523KAM	PACKET - 3/4 X 2-3/16 MACH PIN	\$4.41	\$3.17
19	27241	PACKET - 1.0X2.75 CLEVIS PIN	\$15.16	\$13.59
20	22144FIS	Top Anchor 7 & 7.5' L Blades Only	\$7.84	\$6.70
20A	20190	TOP ANCHOR - REM. SPRING	\$8.89	\$7.97
21	27100	SNOFOIL ASSY - RD/HD M	\$496.46	\$444.92
22	8251	SNOFOIL ASSY - 7-1/2' RD H/L	\$412.00	\$369.23
22	8252	SNOFOIL ASSY - 8' HD H/L	\$477.92	\$428.31
22	26880	SNOFOIL ASSY - 8-1/2' HD L	\$571.65	\$512.31
22	8253	SNOFOIL ASSY - 9' HD H/L	\$582.98	\$522.46
23	27560-2	LIFT ARM SILVER SERVICE KIT	\$189.30	\$169.65
24	27600	DEFL KIT - RUBBER XBLADE	\$370.80	\$308.57
25	27222	CURB/WEAR SHOE KIT - XBLADE	\$246.17	\$220.62
26	21452AM	REMOVABLE SPRING ASSEMBLY	\$71.60	\$59.58
27	21450	REMOVABLE SPRING BAR WELDMENT	\$41.07	\$36.80
28	20181	PIN - 1/4" X 1-1/4"	\$2.15	\$1.93
29	20191	DISC, SPRING, UNCOATED	\$8.33	\$7.47
30	5323	TRIP SPRING - 143 LBS/IN	\$33.41	\$29.94
31	26464AM	Fisher Trip Spring Assy - N/S	\$70.63	\$47.84
32	20757	REMOVABLE SPRING BAR WELDMENT	\$28.78	\$25.79
33	27406	Fisher Trip Spring	\$23.83	\$21.36
34	28531	ONE QUART FE HYD FLUID	\$14.42	\$12.92
35	28532	ONE Gallon FE HYD FLUID	\$36.05	\$32.31
36	9400	CONTROL FISH-STIK STR BLADE	\$338.87	\$282.00
37	27242	FISHER® YELLOW ENAMEL 12 OZ	\$32.96	\$29.54
38	5492Y	PAINT - 1 QUART YELLOW	\$47.38	\$42.46
39	410400	Maxim Low Temp Plow Oil - 1 Quart	\$10.08	\$6.70
39	410401	Maxim Low Temp Plow Oil - Case of 12 Quarts	\$126.05	\$75.58

Visit our website at www.centralparts.com Click on Parts » Fisher » **M-SERIES**



IDENTIFY THE CORRECT BASE ANGLE

OLDER "G" & "H" Series Moldboards:

- The "Support Bar" is welded to the **FRONT** side of the moldboard skin.
- The back side of the "Base Angle Ear" is welded about 9/16" from the end of the top leg of the base angle itself.

NEWER "L" & "M" Series Moldboards:

- The "Support Bar" is welded to the **BACK** side of the moldboard skin – see picture.
- The back side of the "Base Angle Ear" is welded at the end of the top leg of the base angle itself – see picture.
- "M" Series moldboards always have 8 ribs and the "L" Series has 5 or 6.

The use in this catalog of the names of original equipment manufacturers ("OEMs") and part numbers which may be similar to theirs is for the assistance of our customers in identifying the proper replacement parts. The items on this page include both replacement parts which CPW manufactures or which may be manufactured for CPW, as well as products manufactured by the named OEM. The parts identified above with an "AM" after the part number are manufactured by or for CPW, and it is not implied that these parts are the products of the named OEM. Those products listed with the term "OEM" are the products of the named OEM.

CPW CENTRAL PARTS WAREHOUSE

Snow & Ice Equipment Specialists

MM1

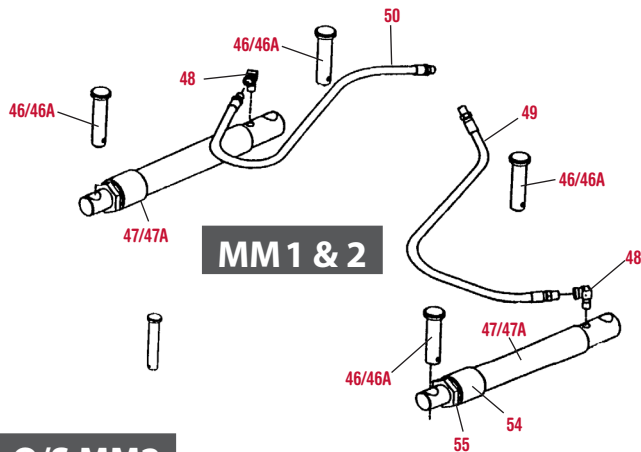
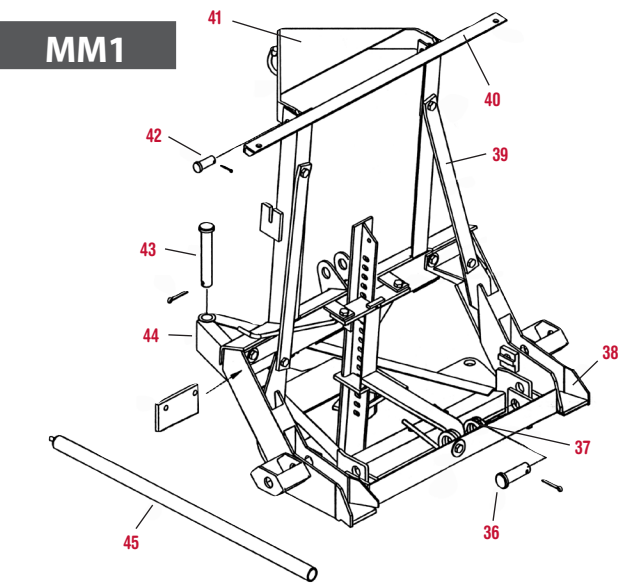

MM1 & 2

O/S MM2 LAST MFG. 10-01

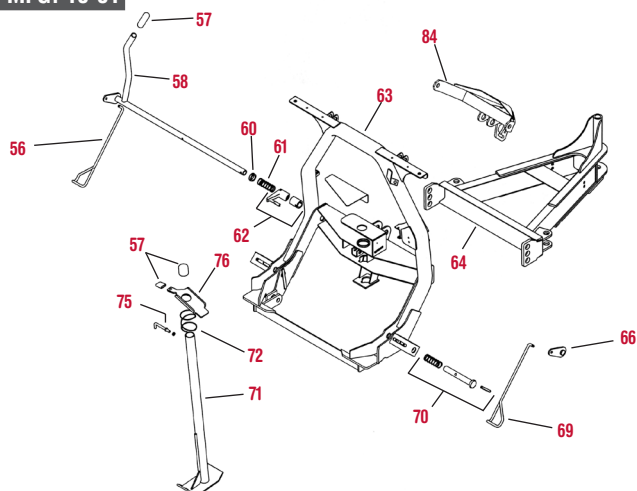

MM1 & 2

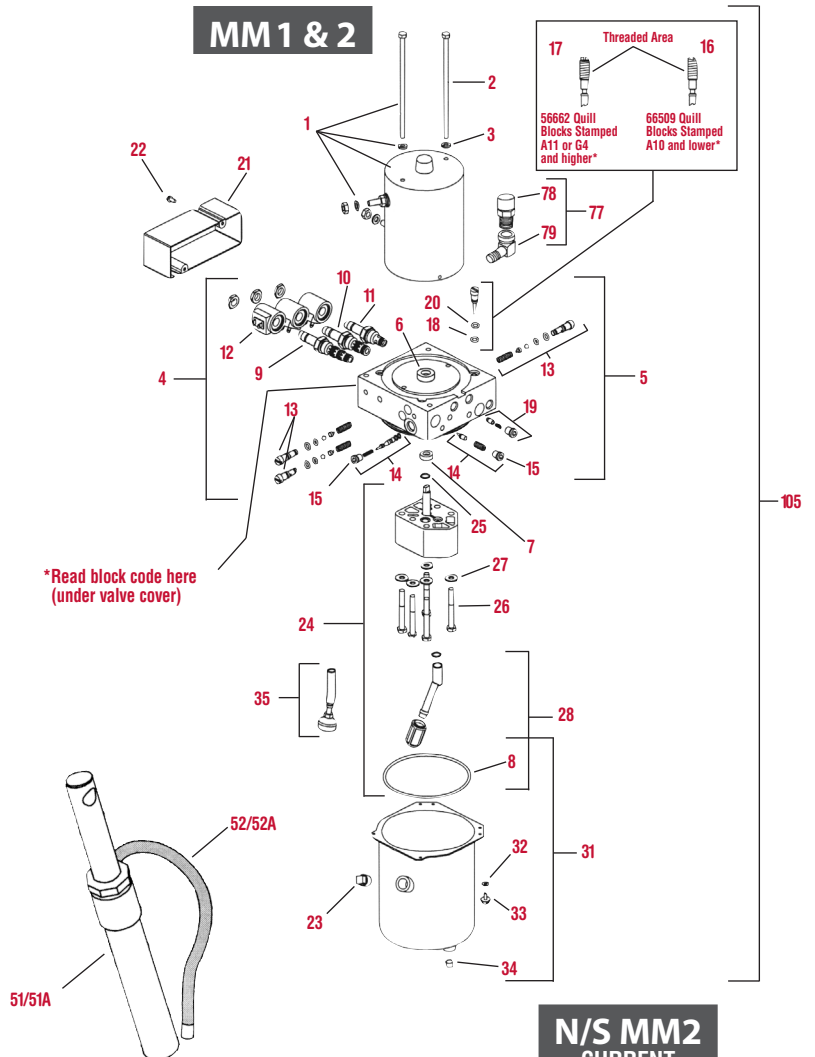

N/S MM2 CURRENT

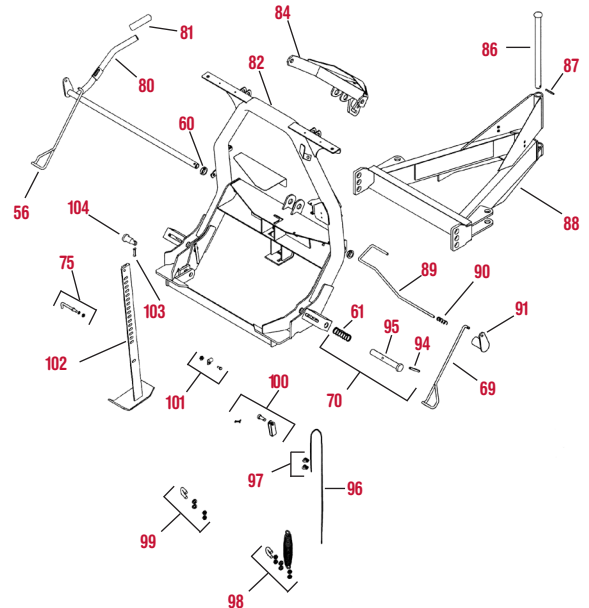

Please Note: Prices are subject to manufacturers surcharge until further notice.

The increase will be added to invoice as the Part Number "Surcharge"



CENTRAL PARTS WAREHOUSE

Snow & Ice Equipment Specialists

LOC	PART NUMBER	MODEL	LIST PRICE	MAIL ORDER
1	21500K-1AM	MOTOR ASSY 4-1/2" - IA	\$187.52	\$105.98
2	22342	Cap Screw	\$29.53	\$24.81
3	91201AM	LOCKWASHER 1/4 SPRING	\$1.45	\$1.21
4	22147-1	VALVE MANIFOLD ASSY	\$1,007.94	\$903.30
5	22150-1	MANIFOLD ASSY	\$381.82	\$342.18
6	21535AM	Thrust Washer - Fisher and Western	\$4.35	\$3.61
7	66515	PUMP SHAFT SEAL	\$6.82	\$6.11
8	66519AM	O-RING 2-250	\$6.95	\$4.82
9	7637AM	# 40 Cartridge	\$80.04	\$56.00
10	66608-1AM	VALVE 3-WAY W/NUT	\$121.98	\$65.00
11	7634K-2AM	# 20 Cartridge	\$56.71	\$34.00
12	7639-2AM	Coil - All Valves	\$18.69	\$13.33
13	7629	RELIEF VALVE KIT - 2 SETS	\$13.66	\$12.38
14	7630	POPPET CHECK VALVE KIT	\$34.47	\$31.24
15	92960AM	PLUG, HEX SOCKET -3 M ORB	\$5.07	\$4.22
16	66509	QUILL ASSY - FS/IA	\$25.47	\$22.83
17	56662	QUILL ASSY	\$28.80	\$25.81
18	25622	O-RING - 006	\$3.86	\$3.51
19	56507	BYPASS CHECK VALVE ASSEMBLY	\$8.39	\$7.52
20	56315	BACK UP RING-006	\$1.34	\$1.20
NI	7632K-2	Back-Up Ring Kit	\$30.75	\$18.27
21	21394	COVER ASSY	\$16.19	\$14.72
22	90650AM	8-32X1/2 TAPPING SCREW	\$1.76	\$1.47
23	92079AM	PLUG 3/8 NPTF SQ	\$2.32	\$1.93
24	21501K-1AM	Fisher - Western Replacement Pump Kit	\$333.39	\$141.11
25	56274AM	O-RING - 013	\$1.69	\$1.69
NI	56416AM	O-RING - 014	\$0.55	\$0.45
26	90073	HEXCAPSCREW 5/16-18X2-1/4 G5	\$1.76	\$1.58
NI	90313	FLATWASHER 5/16 TYPE A WIDE	\$0.44	\$0.40
27	90080AM	HEXCAPSCREW 5/16-18X2-1/2 G5	\$1.36	\$1.13
28	66763-1	INLET FITTING/FILTER KIT	\$17.58	\$15.76
30	7053AM	Fisher - Western Replacement Suction Filter	\$8.86	\$7.23
NI	26781-3AM	SUCTION FILTER	\$10.30	\$8.57
31	21830	RESERVOIR KIT	\$129.98	\$118.16
32	90989	#10 Lock Washer	\$1.12	\$0.88
33	66607AM	10-24X5/16 MACHINE SCREW	\$1.02	\$0.85
34	92095AM	PLUG, HX SO 1/4 NPTF W/THREAD	\$1.87	\$1.70
35	66405	RETURN SCREEN ASSY	\$17.70	\$15.86
NI	49258-2AM	SEAL KIT 2-WAY VALVE	\$17.43	\$11.50
NI	49259-2AM	SEAL KIT 3-WAY AND 4-WAY VALVE	\$39.43	\$21.56
NI	64596	SLEEVE BEARING & SHAFT SEAL KIT	\$1,079.68	\$1,079.68
36	6814AM	CLEVIS PIN - 1 OD X 3-5/16	\$3.55	\$2.96
37	20185	TORSION SPRING KIT - SERVICE	\$44.96	\$40.29
38	8533	LOWER GEAR ASSEMBLY - HD	\$829.42	\$743.32
39	8514	HEADGEAR BRACE - RD & HD MM	\$20.04	\$17.96
40	8480	HEADGEAR - HEAVY DUTY MM	\$370.34	\$331.89
41	21920	LIFT ARM	\$161.77	\$144.98
42	4289AM	Fisher Machine Pin (3/4x1-7/8)	\$4.41	\$4.30
43	6817AM	PIVOT PIN - 1 OD X 6	\$10.57	\$8.79
44	8562F	Fisher - Frame 7.5' RD Models ONLY	\$492.75	\$426.63
44	8627	A-FRAME KIT - MM HD L	\$429.03	\$384.49
44	22168	A-FRAME KIT - MM HD L	\$579.22	\$519.09
44	22175	DECAL EZ VECTER	\$504.79	\$452.39
45	8551	RELEASE ROD - RD/HD	\$42.61	\$38.19
46	6816AM	1X4 CLEVIS PIN	\$7.05	\$5.86
46A	22260AM	WASHER 3/8 POLY	\$5.56	\$4.65
47	20117AM	Fisher 1-1/2 x 12 Angle Cylinder - NPT Ports	\$109.62	\$78.91
47A	56603AM	RAM ASSY 1-1/2 X 12 KIT	\$263.09	\$108.60
48	2780AM	1/4NPTFX90 STREET ELL HYD	\$7.24	\$5.16
49	56616AM	Western Ultra Mount Angle Hose - 1/4 x 42 JIC	\$26.11	\$18.38

LOC	PART NUMBER	MODEL	LIST PRICE	MAIL ORDER
50	56599AM	HOSE, 1/4 X 36 W/FJIC ENDS	\$29.24	\$11.25
50	4424AM	Fisher 36 HP Hose (Special) NPT	\$14.14	\$9.20
51	20116AM	Lift Cylinder 1-1/2 X 10 - O/S Pipe Thread Port	\$123.56	\$66.68
51A	56600AM	RAM ASSY 1-1/2 X 10 KIT	\$265.34	\$82.33
52	3074AM	HOSE, 1/4 X 22 W/NPT ENDS	\$56.90	\$18.00
52A	56830AM	HOSE 1/4"x22" W/FJIC ENDS KIT	\$23.26	\$19.35
NI	319AM	PACKET - SWIVEL ADAPTOR UNION	\$3.72	\$3.06
NI	56725AM	ELB 90 DEG 1/4"-1PC	\$11.89	\$9.89
54	339K/341KAM	ANG RAM SEAL KIT-1PC	\$24.30	\$18.56
55	340	PACKING NUT MACH 1-1/2"	\$27.43	\$24.58
56	27166	WIRE CAM KIT - DS	\$24.47	\$20.37
57	27161	VINYL KIT - MM2	\$13.27	\$11.04
58	26855	HANDLE-LINK ARM ASSY	\$164.47	\$147.40
NI	26852AM	1/4X1-1/2 SLOTTED SPRING PIN	\$0.35	\$0.29
60	27163	BUSHING KIT - MM2	\$6.18	\$5.14
61	821	Fisher Spring for Connecting Pin	\$1.19	\$1.07
62	26919	CYLINDER CAM W/GUIDE ROD	\$18.35	\$16.45
64	27598	A-FRAME KIT - RD/HD/X	\$785.51	\$703.97
NI	26842	3/8X1-1/4 SLOTTED SPRING PIN	\$1.13	\$1.02
66	26847	LINK ARM ASSEMBLY	\$30.99	\$27.78
NI	90315AM	FLATWASHER 3/8 TYPE A WIDE	\$0.64	\$0.53
NI	91902	1/8X1 COTTER PIN	\$1.02	\$0.91
69	27167	WIRE CAM KIT - PS	\$24.47	\$20.37
70	27168	CONNECTING PIN KIT	\$24.47	\$20.37
71	26862	JACK LEG	\$131.58	\$117.92
72	26822	SPRING COMPRESSION	\$9.35	\$8.38
NI	90334AM	HEXLOCKNUT 3/8-16 GB TOPRING	\$3.49	\$2.91
75	27164	HANDLE KIT	\$10.21	\$8.49
76	26827	JACK LOCK	\$28.51	\$25.55
77	22344K	90 DEG STREET ELBOW W/BRTHR CP	\$41.28	\$37.00
78	21727-2	BREATHER PRESSURE CONTROL	\$35.85	\$32.13
79	21726AM	ELBOW, STREET, 90°, 3/8 M NPTF /	\$7.65	\$6.37
80	27468	HANDLE - LINK ARM ASSY	\$120.49	\$107.98
81	27535	HANDLE COVER KIT	\$7.42	\$6.65
82	27454	HEADGEAR	\$1,102.58	\$988.13
NI	27162	STOP CLIP KIT	\$9.19	\$7.65
84	26757-1	LIFT ARM YELLOW SERVICE KIT	\$194.75	\$174.54
NI	90658AM	5/32X1-1/4 COTTER PIN	\$1.45	\$1.21
86	26060AM	Fisher Pivot Pin 1 X 16 'M' Series	\$27.57	\$22.95
87	26463AM	1/4X2 SLOTTED SPRING PIN	\$2.03	\$1.69
64	27598	A-FRAME KIT - RD/HD/X	\$785.51	\$703.97
89	27478	JACK LOCK	\$26.10	\$23.39
90	27461	SPRING COMPRESSION	\$12.48	\$11.19
91	27465	LINK ARM	\$43.87	\$39.31
NI	90043AM	HEXCAPSCREW 3/8-16X2 G5	\$2.29	\$1.90
NI	91333AM	HEXLOCKNUT 3/8-16 GB TOPRING	\$3.49	\$2.91
94	26219	CLEVIS PIN KIT	\$8.20	\$7.35
95	26833	PIN 1 OD X 6.94	\$16.48	\$14.77
96	27169	CABLE KIT	\$22.42	\$18.66
97	27075	.125 WIRE ROPE CLIP	\$7.15	\$6.41
98	27534	SPRING/U-BOLT KIT	\$45.94	\$41.17
99	A6148KAM	Fisher MM U-Bolt Assy -	\$16.59	\$4.68
100	27171	CLEVIS KIT	\$12.25	\$10.19
101	27172	CLAMP LOOP KIT	\$6.16	\$5.13
102	27462	Fisher Jack Leg, Angled N/S MM2	\$55.87	\$50.07
103	90601AM	1/4X1-1/2 COTTER PIN	\$0.42	\$0.35
104	27177AM	STEP PIN KIT	\$6.33	\$5.27
105	22160-1	HYDRAULIC UNIT 2500 PSI	\$1,600.81	\$1,434.63

M = M Series Moldboard L = L Series Moldboard NPT = National Pipe Thread ORB = O-Ring Boss RD = Regular Duty
H/D = Heavy Duty D/S = Drivers Side P/S = Passenger Side O/S = Old Style N/S = New Style M/O Price = Mail Order Price

The use in this catalog of the names of original equipment manufacturers ("OEMs") and part numbers which may be similar to theirs is for the assistance of our customers in identifying the proper replacement parts. The items on this page include both replacement parts which CPW manufactures or which may be manufactured for CPW, as well as products manufactured by the named OEM. The parts identified above with an "AM" after the part number are manufactured by or for CPW, and it is not implied that these parts are the products of the named OEM. Those products listed with the term "OEM" are the products of the named OEM.

BLADE COMPONENTS

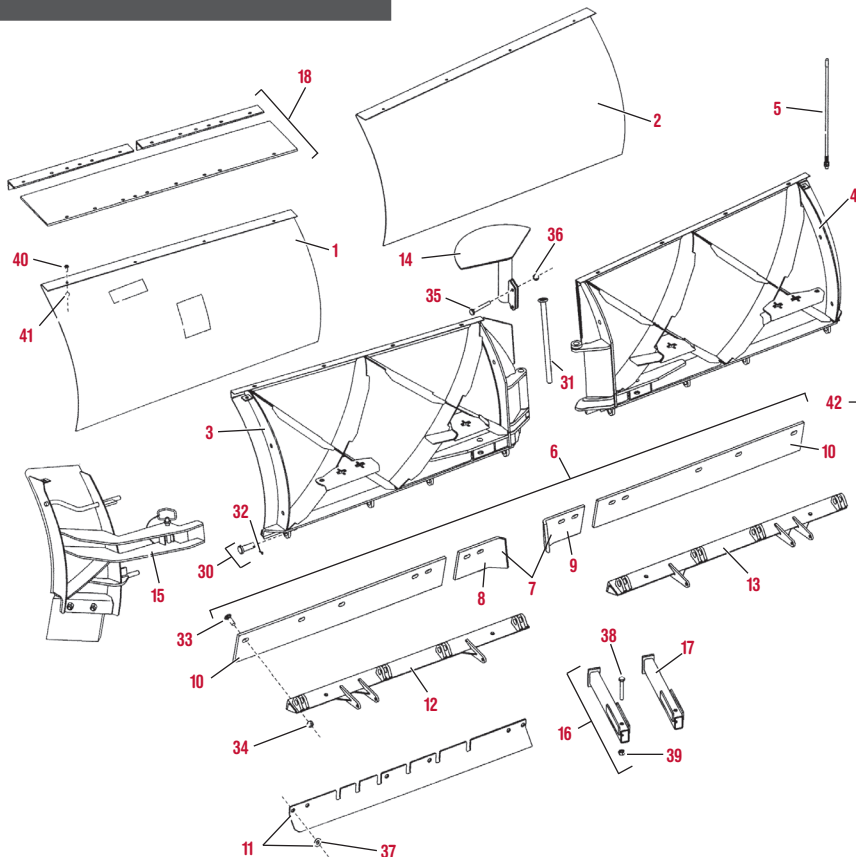

Please Note: Prices are subject to manufacturers surcharge until further notice.

The increase will be added to invoice as the Part Number "Surcharge"

Visit our website at
www.centralparts.com
 for the
OLD EZ-V PLOW PARTS!

HEADGEAR & T-FRAME COMPONENTS

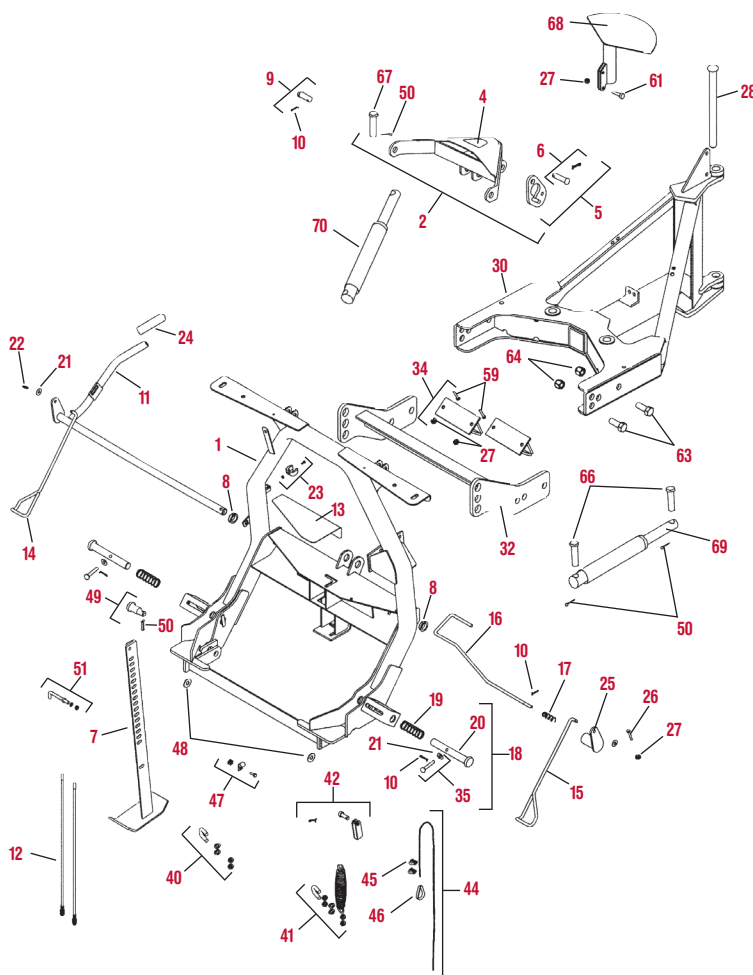

FISHER®



P/N 29800

N/S FISH STIK™

FISHER®



P/N 28531

HYRDAULIC FLUID 1 QT.

FISHER®



P/N 28532

HYDRAULIC FLUID 1 GAL

MAXIM



P/N 410400

HYDRAULIC FLUID

BLADE ASSEMBLY COMPONENTS

LOC	PART NUMBER	MODEL	LIST PRICE	MAIL ORDER
1	44820	MOLDBOARD KIT - DS, MS 7.5 FE	\$288.53	\$258.58
1	44824	MOLDBOARD KIT - DS, MS 8.5 FE	\$328.47	\$294.37
1	44828	MOLDBOARD KIT - DS, MS 9.5 FE	\$387.89	\$347.62
1	44822	MOLDBOARD KIT - DS, SS 7.5 FE	\$842.70	\$755.22
1	44826	MOLDBOARD KIT - DS, SS 8.5 FE	\$938.10	\$840.72
1	44830	MOLDBOARD KIT - DS, SS 9.5 FE	\$1,033.49	\$926.21
2	44821	MOLDBOARD KIT - PS, MS 7.5 FE	\$288.53	\$258.58
2	44825	MOLDBOARD KIT - PS, MS 8.5 FE	\$328.47	\$294.37
2	44829	MOLDBOARD KIT - PS, MS 9.5 FE	\$387.89	\$347.62
2	44823	MOLDBOARD KIT - PS, SS 7.5 FE	\$842.70	\$755.22
2	44827	MOLDBOARD KIT - PS, SS 8.5 FE	\$938.10	\$840.72
2	44831	MOLDBOARD KIT - PS, SS 9.5 FE	\$1,033.49	\$926.21
3	44745	FRAME,BASE,SPRING ASM 7.5 DS	\$1,748.97	\$1,567.41
3	44746	FRAME,BASE,SPRING ASM 8.5 DS	\$1,828.49	\$1,638.67
3	44747	FRAME,BASE,SPRING ASM 9.5 DS	\$1,987.48	\$1,781.16
4	44748	FRAME,BASE,SPRING ASM 7.5 PS	\$1,748.97	\$1,567.41
4	44749	FRAME,BASE,SPRING ASM 8.5 PS	\$1,828.49	\$1,638.67
4	44750	FRAME,BASE,SPRING ASM 9.5 PS	\$1,987.48	\$1,781.16
5	27195	FLEXIBLE BLADE GUIDE KIT - 26"	\$41.80	\$37.46
6	44740-2AM	Fisher 4 Piece Cutting Edge Kit - 7.5' Extreme V Plows (3/8")	\$367.10	\$249.09
6	44741-2AM	Fisher 4 Piece Cutting Edge Kit - 8.5' Extreme V Plows (3/8")	\$379.04	\$262.20
6	44742-2AM	Fisher 4 Piece Cutting Edge Kit - 7.5' Extreme V Plows (1/2")	\$396.00	\$273.24
6	44743-2AM	Fisher 8.5 Extreme V 4 Piece Cutting Edge Kit (1/2" x 6")	\$444.00	\$306.36
6	44744-2AM	Fisher 4 Piece Cutting Edge Kit - 9.5' Extreme V Plows (1/2")	\$503.00	\$347.07
7	44894-1AM	CENTER CUTTING EDGE KIT	\$141.11	\$90.63
8	44891-1AM	CENTER CUTTING EDGE-DS	\$74.16	\$58.83
9	44890-1AM	CENTER CUTTING EDGE-PS	\$74.16	\$58.83
10	44896-1AM	3/8" CUTTING EDGE 7-1/2'	\$132.87	\$66.42
10	44897AM	3/8" CUTTING EDGE 8-1/2'	\$151.49	\$75.48
10	44996-1AM	1/2" CUTTING EDGE 7-1/2'	\$153.47	\$79.95
10	44997AM	Fisher - Western 1pc 1/2 C/E (44285-1 & 44743-2) 8.5' plows	\$176.13	\$89.90
10	44898AM	1/2" CUTTING EDGE 9-1/2'	\$211.15	\$103.06
11	44281-3AM	Fisher/Western/SnowEx 7.5' V Plow Replacement Drag Edge Kit	\$236.90	\$153.20
11	44282-2AM	Fisher/Western/SnowEx 8.5' V Plow Replacement Drag Edge Kit	\$291.49	\$167.10
11	44283-2AM	Fisher/Western/SnowEx 9.5' V Plow Replacement Drag Edge Kit	\$325.48	\$199.90
12	40340	BASE ANGLE WELDMENT - DS - 7.5	\$407.39	\$365.10
12	40342	BASE ANGLE WELDMENT - DS - 8.5	\$472.40	\$423.36

LOC	PART NUMBER	MODEL	LIST PRICE	MAIL ORDER
12	44110-1	BASE ANGLE WELDMENT - DS - 9.5	\$538.57	\$482.66
13	40341	BASE ANGLE WELDMENT - PS - 7.5	\$407.39	\$365.10
13	40343	BASE ANGLE WELDMENT - PS - 8.5	\$472.40	\$423.36
13	44111-1	BASE ANGLE WELDMENT - PS - 9.5	\$538.57	\$482.66
14	44570	CENTER SNOW CONTROL KIT 7.5/8.5	\$123.19	\$110.40
14	44571	CENTER DEFLECTOR KIT MVP PLUS	\$128.94	\$115.55
15	44610-1	BLADE WING EXTENSION KIT -	\$822.97	\$737.54
16	44473	BLADE STOP KIT	\$196.90	\$179.00
17	44036	OUTRIGGER	\$103.37	\$92.64
18	44710	DEFL. KIT-RUBBER 7.5-9.5 XTRV	\$304.88	\$273.23
19	59900	L WARNING/CAUTION - SNOWPLOWS	\$3.95	\$3.70
20	26211	LABEL - IDENTITY STORM GUARD	\$6.84	\$6.13
NI	20238	L FISHER SPLATTER	\$16.60	\$14.88
NI	44464	L IDENTITY XTREMEV MOLDBOARD	\$8.33	\$7.47
NI	28549-1	Fisher UNIVERSAL BLADE LABEL KIT	\$52.53	\$47.08
30	27241	PACKET - 1.0X2.75 CLEVIS PIN	\$15.16	\$13.59
31	44028	PIVOT PIN	\$35.64	\$32.40
32	90607	COTTER PIN 1/4X1-3/4	\$0.47	\$0.42
33	5572AM	5/8-11X2 CARRIAGE BOLT G5	\$3.99	\$3.32
34	91337AM	HEXLOCKNUT_5/8-11 GB TOPRING	\$3.36	\$2.79
35	66456AM	HEXCAPSCREW_3/8-16X1-1/4 G5	\$2.19	\$1.83
36	91333AM	HEXLOCKNUT_3/8-16 GB TOPRING	\$3.49	\$2.91
37	63927AM	5/8" Flat Washer	\$1.35	\$1.12
38	90109	HEXCAPSCREW_1/2-13X4-1/2 G5	\$5.04	\$4.51
39	91335AM	HEXLOCKNUT_1/2-13 GB TOPRING	\$3.80	\$3.16
40	98043	3/8-16X1 BUTTON CAP SCREW	\$3.03	\$2.71
40	98035	3/8-16X1 BUTTON CAP SCREW SS	\$2.54	\$2.28
36	91333AM	HEXLOCKNUT_3/8-16 GB TOPRING	\$3.49	\$2.91
41	95410	HEXLOCKNUT_3/8-16 BRASS	\$2.03	\$1.82
42	21452AM	REMOVABLE SPRING ASSEMBLY	\$71.60	\$59.58
43	40905	PACKET - SHOULDER BOLT & LKNUT	\$2.00	\$1.79
44	21450	REMOVABLE SPRING BAR WELDMENT	\$41.07	\$36.80
45	20181	PIN - 1/4" X 1-1/4"	\$2.15	\$1.93
46	20191	DISC, SPRING, UNCOATED	\$8.33	\$7.47
47	5323	TRIP SPRING - 143 LBS/IN	\$33.41	\$29.94
NI	44763AM	BOLT BAG V-PLOW CUT EDGE	\$22.78	\$18.96
NI	44790	BOLT BAG - RUBBER DEFLECTOR, V	\$26.40	\$23.66

FISHER® EXTREME V HEADGEAR & T-FRAME COMPONENTS

LOC	PART NUMBER	MODEL	LIST PRICE	MAIL ORDER
1	44558	HEADGEAR XV/XLS	\$1,223.66	\$978.93
2	26757-1	LIFT ARM YELLOW SERVICE KIT	\$194.75	\$174.54
2	27560-2	LIFT ARM SILVER SERVICE KIT	\$189.30	\$169.65
4	26777	L MINUTE MOUNT 2 NAMEPLATE	\$10.97	\$9.83
5	28991	STOP LINK SERVICE KIT	\$41.58	\$37.26
6	29037	PACKET-HARDEN CLEVIS W/COTTER	\$7.08	\$6.34
7	27462	Fisher Jack Leg, Angled N/S MM2	\$55.87	\$50.07
8	27163	BUSHING KIT - MM2	\$6.18	\$5.14
9	4289AM	Fisher Machine Pin (3/4x1-7/8)	\$4.41	\$4.30
10	90658AM	5/32X1-1/4 COTTER PIN	\$1.45	\$1.21
11	27468	HANDLE - LINK ARM ASSY	\$120.49	\$107.98
5	27195	FLEXIBLE BLADE GUIDE KIT - 26"	\$41.80	\$37.46
13	27451	L ATTACH/DETACH MINUTE MOUNT 2	\$7.32	\$6.56
14	27166	WIRE CAM KIT - DS	\$24.47	\$20.37
15	27167	WIRE CAM KIT - PS	\$24.47	\$20.37
16	27478	JACK LOCK	\$26.10	\$23.39
17	27461	SPRING COMPRESSION	\$12.48	\$11.19
18	27168	CONNECTING PIN KIT	\$24.47	\$20.37
19	821	Fisher Spring for Connecting Pin	\$1.19	\$1.07
20	26833	PIN 1 OD X 6.94	\$16.48	\$14.77
21	90315AM	FLATWASHER_3/8 TYPE A WIDE	\$0.64	\$0.53
22	91902	1/8X1 COTTER PIN	\$1.02	\$0.91
23	27162	STOP CLIP KIT	\$9.19	\$7.65
24	27535	HANDLE COVER KIT	\$7.42	\$6.65
25	27465	LINK ARM	\$43.87	\$39.31
26	90043AM	HEXCAPSCREW_3/8-16X2 G5	\$2.29	\$1.90
36	91333AM	HEXLOCKNUT_3/8-16 GB TOPRING	\$3.49	\$2.91
31	44028	PIVOT PIN	\$35.64	\$32.40
30	44555-1	T-FRAME SERVICE KIT XTREMEV	\$683.86	\$569.09
32	44556-1	PUSH ASSEMBLY SERVICE KIT XTRV	\$254.55	\$211.83

LOC	PART NUMBER	MODEL	LIST PRICE	MAIL ORDER
34	50632	STACKING STOP KIT	\$114.67	\$102.77
34	44554	STACKING STOP SERVICE KIT XTRV	\$116.19	\$104.13
35	26219	CLEVIS PIN KIT	\$8.20	\$7.35
40	A6148KAM	Fisher MM U-Bolt Assy -	\$16.59	\$4.68
41	27534	SPRING/U-BOLT KIT	\$45.94	\$41.17
42	27171	CLEVIS KIT	\$12.25	\$10.19
44	27169	CABLE KIT	\$22.42	\$18.66
45	27075	.125 WIRE ROPE CLIP	\$7.15	\$6.41
46	26188	THIMBLE .125 WIRE ROPE	\$4.26	\$3.82
47	27172	CLAMP LOOP KIT	\$6.16	\$5.13
48	91192AM	FLATWASHER, SPECIAL	\$0.43	\$0.36
49	27177AM	STEP PIN KIT	\$6.33	\$5.27
50	90601AM	1/4X1-1/2 COTTER PIN	\$0.42	\$0.35
51	27164	HANDLE KIT	\$10.21	\$8.49
NI	26463AM	1/4X2 SLOTTED SPRING PIN	\$2.03	\$1.69
59	90201	3/8-16X1 CARRIAGE BOLT G5	\$3.21	\$2.88
35	66456AM	HEXCAPSCREW_3/8-16X1-1/4 G5	\$2.19	\$1.83
63	90286AM	HEXCAPSCREW_3/4-10X2 G5	\$6.09	\$5.07
64	91338AM	HEXLOCKNUT_3/4-10 GB TOPRING	\$3.84	\$3.20
66	22260	WASHER 3/8 POLY	\$9.20	\$8.36
67	95720	PIN CLEVIS 1.000 X 3.313 HT	\$6.76	\$6.06
14	44570	CENTER SNOW CONTROL KIT 7.5/8.5	\$123.19	\$110.40
14	44571	CENTER DEFLECTOR KIT MVP PLUS	\$128.94	\$115.55
69	44340AM	Angle Cylinder - All Xtreme V Plows	\$386.47	\$286.62
70	56600AM	RAM ASSY 1-1/2 X 10 KIT	\$265.34	\$82.33
71	29800	CONTROL, HH MXU XTREMEV & XLS	\$414.06	\$344.57
72	28531	ONE QUART FE HYD FLUID	\$14.42	\$12.92
73	28532	ONE Gallon FE HYD FLUID	\$36.05	\$32.31
NI	27912	CHAIN BAG MM2 - LD/SD/EZ-V/XV	\$52.34	\$43.56
74	410400	Maxim Low Temp Plow Oil - 1 Quart	\$10.08	\$6.70

HYDRAULIC UNIT COMPONENTS

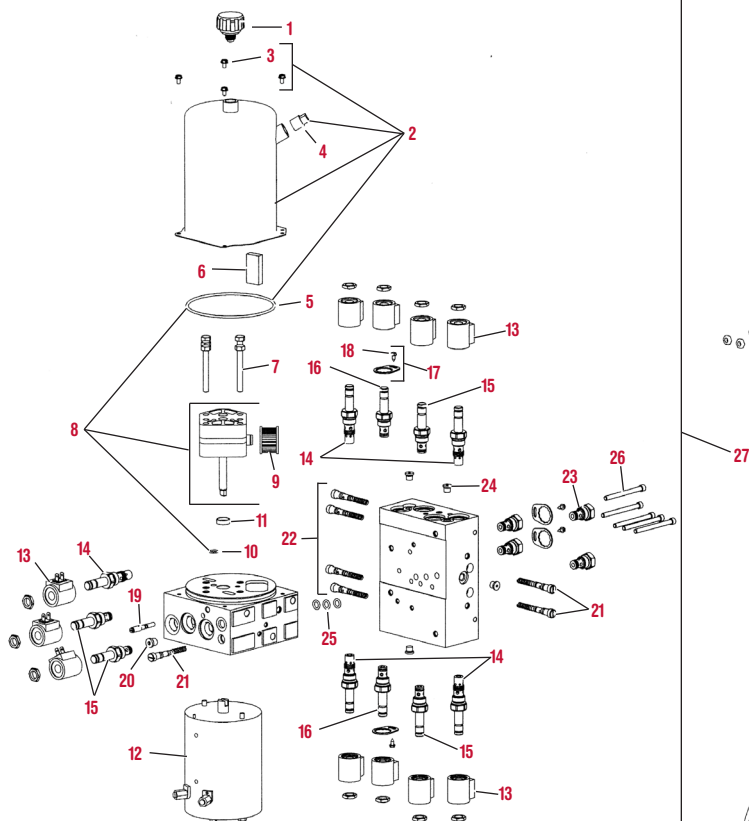

ELECTRICAL COMPONENTS

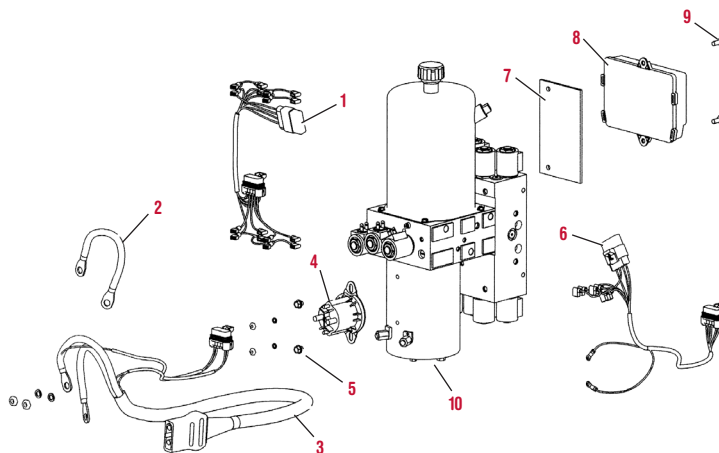

HYDRAULIC UNIT COVER ASSEMBLY

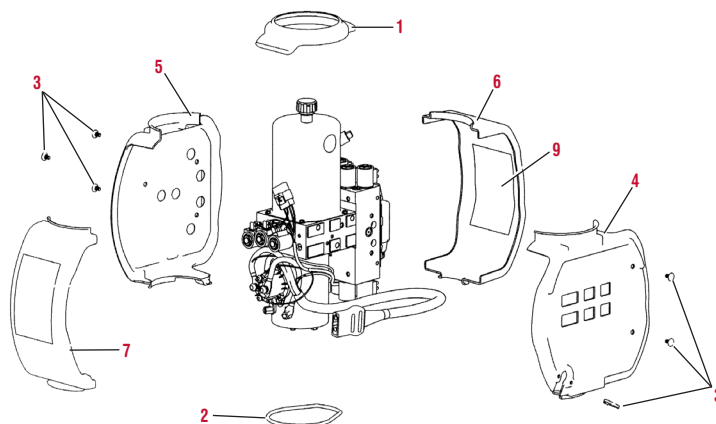

HOSES & FITTINGS

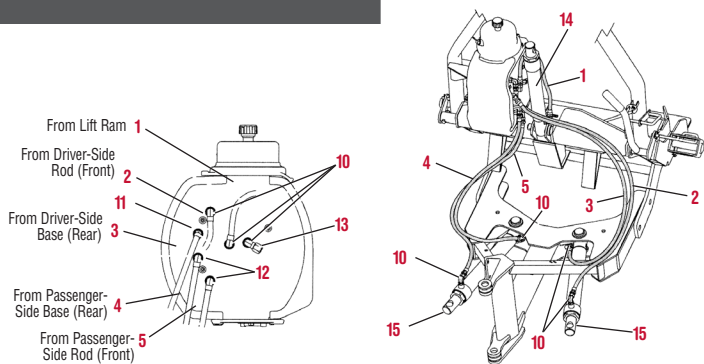



CENTRAL PARTS WAREHOUSE

Snow & Ice Equipment Specialists

POWER PACK PARTS

LOC	PART NUMBER	MODEL	LIST PRICE	MAIL ORDER
1	21727-2	BREATHING PRESSURE CONTROL	\$35.85	\$32.13
2	44327-2	RESERVOIR KIT	\$55.13	\$45.87
3	66607AM	10-24X5/16 MACHINE SCREW	\$1.02	\$0.85
4	92079AM	PLUG 3/8 NPTF SQ	\$2.32	\$1.93
5	66519AM	O-RING 2-250	\$6.95	\$4.82
6	73897	MAGNET	\$4.36	\$3.90
7	90080AM	HEXCAPSCREW_5/16-18X2-1/2 G5	\$1.36	\$1.13
8	44329-1AM	Fisher After Market ExtremeV & XLS Pump Kit	\$232.36	\$193.96
9	26781-3AM	SUCTION FILTER	\$10.30	\$8.57
10	56274AM	O-RING - 013	\$1.69	\$1.69
11	66515	PUMP SHAFT SEAL	\$6.82	\$6.11
12	21500K-1AM	MOTOR ASSY 4-1/2" - 1A	\$187.52	\$105.98
13	7639-2AM	Coil - All Valves	\$18.69	\$13.33
14	44331AM	VALVE SVC08-20 W/NUT	\$111.91	\$79.68
15	7634K-2AM	# 20 Cartridge	\$56.71	\$34.00
16	44335AM	VALVE SF08-2015 W/NUT	\$87.73	\$61.27

LOC	PART NUMBER	MODEL	LIST PRICE	MAIL ORDER
17	44369	VALVE LOCK RING W/ SCREW	\$7.55	\$6.77
18	63943	8-18X3/8 TAPPING SCREW	\$1.05	\$0.94
19	56662	QUILL ASSY	\$28.80	\$25.81
20	44344	PLUG, HEX SOCKET -4 M ORB	\$2.09	\$1.87
21	7629-3	RELIEF VALVE KIT - 2 SETS	\$26.82	\$22.32
22	44337	RELIEF VALVE KIT 2 SETS	\$27.83	\$24.94
23	44333-1	CHECK VALVE CV08-20	\$31.60	\$28.32
24	92960AM	PLUG, HEX SOCKET -3 M ORB	\$5.07	\$4.22
25	29077	O-RING -110	\$1.17	\$1.05
26	29081	1/4-20X3 SOCKET CAP SCREW	\$1.43	\$1.28
27	44330	HYDRAULIC UNIT XTREMEV™	\$2,194.17	\$1,966.39
NS	7632K-2	Back-Up Ring Kit	\$30.75	\$18.27
NS	49258-2AM	SEAL KIT 2-WAY VALVE	\$17.43	\$11.50
NS	49259-2AM	SEAL KIT 3-WAY AND 4-WAY VALVE	\$39.43	\$21.56

FISHER® EXTREME V HYDRAULIC UNIT ELECTRICAL COMPONENTS

LOC	PART NUMBER	MODEL	LIST PRICE	MAIL ORDER
1	28583	HARNESS PLOW CONTROL 8 SOL	\$93.35	\$84.86
2	29071	CABLE ASSEMBLY 8"	\$12.50	\$11.21
3	42015	CABLE ASSY PLOW	\$103.37	\$92.64
4	5794K-2AM	MOTOR RELAY KIT	\$16.98	\$14.13
5	29099	1/4-20X1/4 HEX WASHER HEAD	\$0.84	\$0.76
6	28581-1	HARNESS PLOW CONTROL 3 SOL	\$64.10	\$57.44
7	44308	SPACER MODULE	\$12.23	\$11.12
8	44354-3	PLOW MODULE	\$250.19	\$224.22

LOC	PART NUMBER	MODEL	LIST PRICE	MAIL ORDER
9	44355	1/4-20X5/8 HEX WASHER HEAD	\$1.16	\$1.04
12	21500K-1AM	MOTOR ASSY 4-1/2" - 1A	\$187.52	\$105.98
NI	8284	CABLE BOOT	\$530.24	\$530.24
NI	8329	DIELECTRIC GREASE TUBE	\$3.79	\$3.43
NI	42014	CABLE ASSEMBLY - VEHICLE	\$132.75	\$118.97
NI	28587	CONTROL HARNESS - VEHICLE	\$132.55	\$118.79
NI	8291	Plug Cover	\$5.98	\$5.36

FISHER® EXTREME V HYDRAULIC UNIT COVER ASSEMBLY

LOC	PART NUMBER	MODEL	LIST PRICE	MAIL ORDER
1	44352	TOP RETAINER RING	\$19.49	\$17.72
2	44366AM	BOTTOM RETAINER RING	\$4.53	\$3.77
3	44326	1/4-20X1/2 6 LOBE ROUND WASHER	\$14.07	\$12.79
4		COVER SIDE 01		
5		COVER SIDE 02		

LOC	PART NUMBER	MODEL	LIST PRICE	MAIL ORDER
6		COVER SIDE 03		
7		COVER SIDE 04		
9	44319	LABEL INFORMATION	\$2.98	\$2.67
NI	44324	COVER ASSY XTREMEV	\$99.78	\$89.42

***Fisher does not offer the individual Covers as a replacement part.
You must buy the Kit under P/N: 44324

FISHER® EXTREME V HOSES AND FITTINGS

LOC	PART NUMBER	MODEL	LIST PRICE	MAIL ORDER
1	56617AM	HOSE, 1/4 X 16 W/FJIC ENDS	\$19.23	\$16.00
2	56616AM	Western Ultra Mount Angle Hose - 1/4 x 42 JIC	\$26.11	\$18.38
3	44348AM	HOSE 3/8 X 42 W/FJIC ENDS	\$43.41	\$28.36
4	44315AM	HOSE 3/8 X 38 W/FJIC ENDS	\$26.07	\$17.02
5	56599AM	HOSE, 1/4 X 36 W/FJIC ENDS	\$29.24	\$11.25
10	56725AM	ELB 90 DEG 1/4"-1PC	\$11.89	\$9.89
11	56726AM	ELBOW 45DEG -6 M O-RING/M JIC	\$15.42	\$12.83
12	44361	ELBOW LONG 90DEG -6	\$5.60	\$5.02
13	44345	CAP FLARE TUBE END -6	\$11.15	\$10.00
14	56600AM	RAM ASSY 1-1/2 X 10 KIT	\$265.34	\$82.33
15	44340AM	Angle Cylinder - All Xtreme V Plows	\$386.47	\$286.62
NI	56823	HOSE WRAP POLYETHYLENE	\$18.38	\$16.47
NI	90039	HEXCAPSCREW_3/8-16X1 G5	\$0.71	\$0.64
28	28531	ONE QUART FE HYD FLUID	\$14.42	\$12.92

LOC	PART NUMBER	MODEL	LIST PRICE	MAIL ORDER
29	28532	ONE Gallon FE HYD FLUID	\$36.05	\$32.31
30	29800	CONTROL, HH MUX XTREMEV & XLS	\$414.06	\$344.57
NI	410400	Maxim Low Temp Plow Oil - 1 Quart	\$10.08	\$6.70
NI	410401	Maxim Low Temp Plow Oil - Case of 12 Quarts	\$126.05	\$75.58

Please Note: Prices are subject to manufacturers surcharge until further notice.
The increase will be added to invoice as the Part Number "Surcharge"

The use in this catalog of the names of original equipment manufacturers ("OEMs") and part numbers which may be similar to theirs is for the assistance of our customers in identifying the proper replacement parts. The items on this page include both replacement parts which CPW manufactures or which may be manufactured for CPW, as well as products manufactured by the named OEM. The parts identified above with an "AM" after the part number are manufactured by or for CPW, and it is not implied that these parts are the products of the named OEM. Those products listed with the term "OEM" are the products of the named OEM.

A-FRAME COMPONENTS

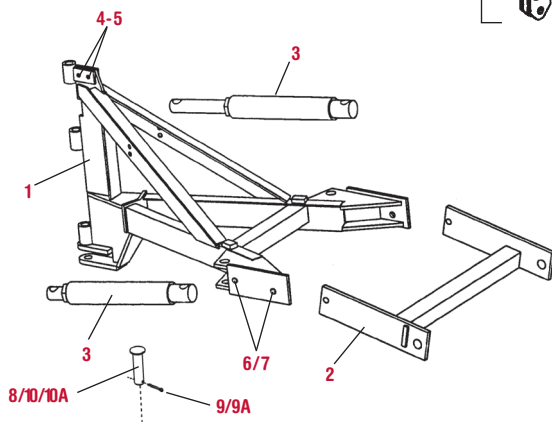

HYDRAULIC COMPONENTS

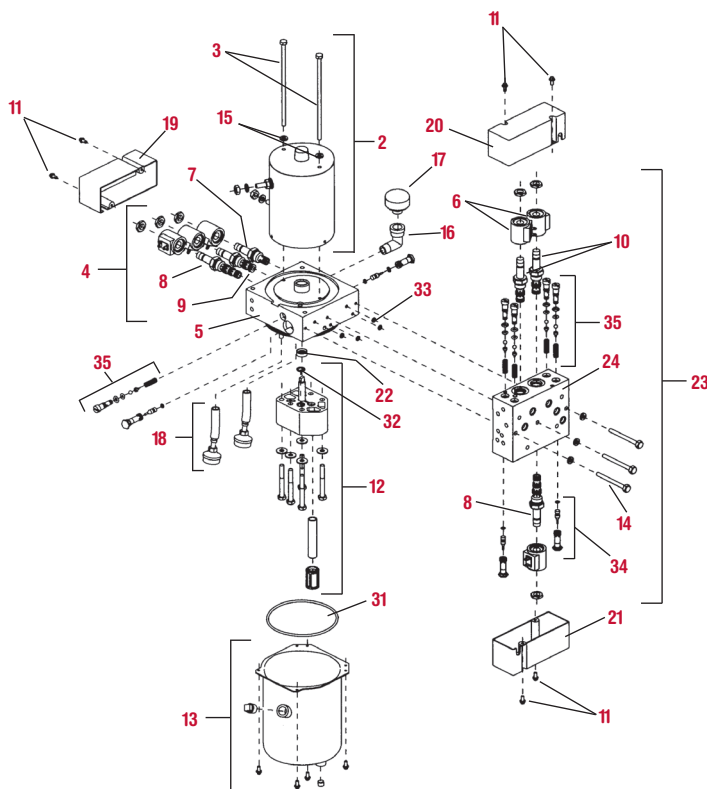

BLADE ASSEMBLY

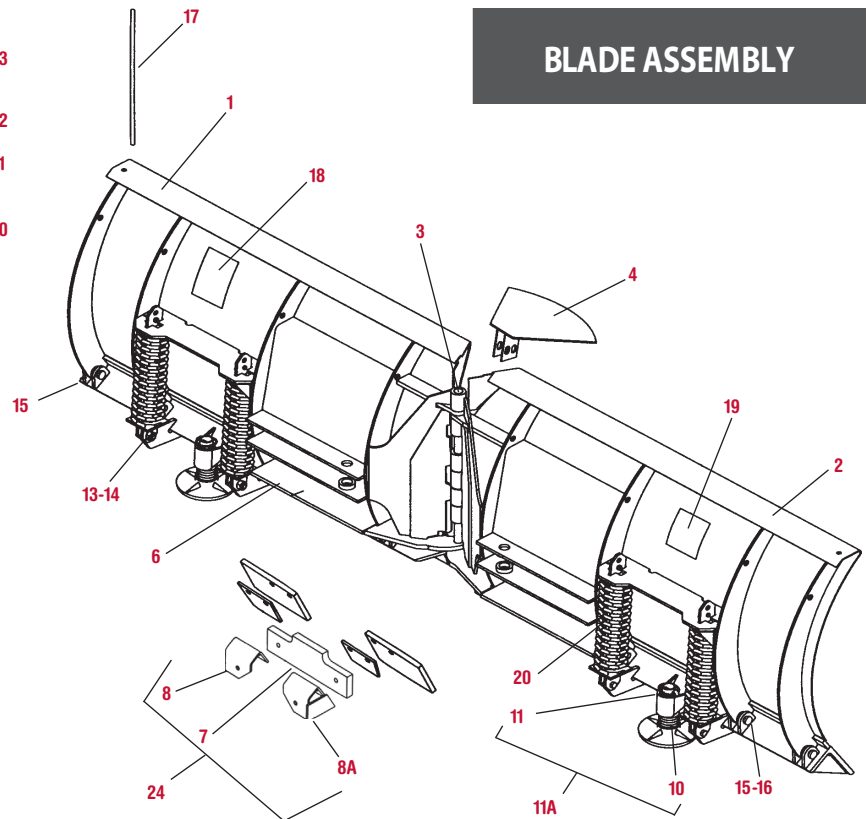

HOSE ROUTING

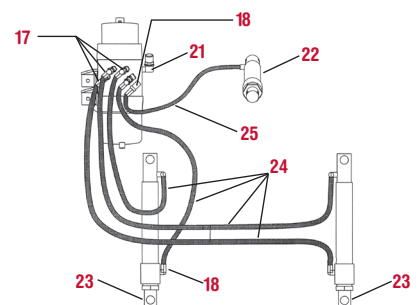

NOTE: Use cushion valve kit to replace all relief valves except in the following instance. If the secondary manifold is marked E2 underneath the bottom cover, use the cushion valve kit 66796 to replace the primary relief valves in the secondary manifold.

Please Note: Prices are subject to manufacturers surcharge until further notice.

The increase will be added to invoice as the Part Number "Surcharge"

CENTRAL PARTS WAREHOUSE
Snow & Ice Equipment Specialists
BLADE ASSEMBLY COMPONENTS

LOC	PART NUMBER	MODEL	LIST PRICE	MAIL ORDER
1	21569	BLADE HALF REPL.-8'-6" EZ-V DS	\$1,897.24	\$1,700.29
1	26599	BLADE HALF REPL. 9'-6" EZ-V DS	\$2,091.03	\$1,873.97
2	21570	BLADE HALF REPL.-8'-6" EZ-V PS	\$1,897.24	\$1,700.29
2	26600	BLADE HALF REPL. 9'-6" EZ-V PS	\$2,091.03	\$1,873.97
3	20988	V-PLOW PIVOT PIN	\$30.71	\$27.53
NI	22260AM	WASHER 3/8 POLY	\$5.56	\$4.65
4	21001	CENTER DEFLECTOR	\$55.05	\$49.34
4	21873	Center Deflector	\$53.38	\$47.84
5	21565	BASE ANGLE REPL-8 1/2"EZV PS	\$683.97	\$612.97
5	26597	BASE ANGLE REPL-9'6"EZV DS	\$684.10	\$613.08
6	21564	BASE ANGLE REPL-8 1/2"EZV DS	\$683.97	\$612.97
6	26598	BASE ANGLE REPL-9'6"EZV PS	\$684.10	\$613.08
7	63508AM	RUBBER FLAP	\$64.29	\$39.08
8	63510AM	V-PLOW FLAP MTG WELDMENT D.S.	\$33.88	\$26.87
8A	63509AM	V-PLOW FLAP MTG WELDMENT P.S.	\$33.88	\$26.87
10	307AM	SHOE SPACER	\$1.04	\$0.83
11	308KAM	PACKET - SHOE PIN	\$6.93	\$5.77
11A	26523AM	Fisher - Western Shoe Assembly 6 Solid Cast	\$57.40	\$29.73
12	21452AM	REMOVABLE SPRING ASSEMBLY	\$71.60	\$59.58

LOC	PART NUMBER	MODEL	LIST PRICE	MAIL ORDER
13	90353AM	HEXLOCKNUT 7/16-14 GB	\$1.40	\$1.17
14	40905	PACKET - SHOULDER BOLT & LKNUT	\$2.00	\$1.79
15	5523KAM	PACKET - 3/4 X 2-3/16 MACH PIN	\$4.41	\$3.17
16	90658AM	5/32X1-1/4 COTTER PIN	\$1.45	\$1.21
17	7906KAM	Fisher Black Stud Mount Replacement Blade Guides(1pr)	\$24.82	\$12.89
18	21763	L ATTACH/DETACH EZ-V	\$12.70	\$11.38
19	21793	LABEL - WARNING / CAUTION	\$6.43	\$5.76
20	5323	TRIP SPRING - 143 LBS/IN	\$33.41	\$29.94
21	20191	DISC, SPRING, UNCOATED	\$8.33	\$7.47
22	20181	PIN - 1/4" X 1-1/4"	\$2.15	\$1.93
23	21450	REMOVABLE SPRING BAR WELDMENT	\$41.07	\$36.80
24	26858AM	EZ-V CENTER FLAP KIT	\$156.56	\$107.51
NI	21608AM	CUT EDG 8-1/2" SNGL VPLW & HDWR	\$155.37	\$70.27
NI	28408AM	Fisher 8.5' EZ V or Western MVP - 2 pcs	\$318.27	\$136.94
NI	26593AM	Fisher 9.5' EZ V Plow Replacement Cut Edge Kit (2 Edges)	\$404.79	\$129.45
NI	26595AM	Fisher EZ V Plow Cutting Edge - 1 side 9.5' plow	\$266.85	\$77.16
NI	21610AM	BOLT BAG V-PLOW CUTTING EDGE	\$28.64	\$15.80
NI	21619	DEFL KIT - RUBBER 8-1/2' EZ-V	\$309.00	\$276.92
NI	26572	DEFL KIT - RUBBER 9-1/2' EZ-V	\$398.61	\$357.23

EZ-V® A-FRAME COMPONENTS

LOC	PART NUMBER	MODEL	LIST PRICE	MAIL ORDER
1	21874-3	A-FRAME ASSEMBLY V-PLOW	\$732.85	\$656.77
2	21484	PUSH ASSEMBLY	\$124.02	\$103.21
3	56709AM	KIT DA RAM 2 X 10	\$339.74	\$185.61
4	90039	HEXCAPSCREW 3/8-16X1 G5	\$0.71	\$0.64
5	90352AM	HEXLOCKNUT 3/8-16 GB TOPRING	\$3.49	\$2.91
6	98003AM	5/8-11 X 2 FLNGD HEAD G8	\$9.16	\$7.62
7	98004AM	HEXLOCKNUT 5/8-11 GG FLANGE	\$3.98	\$3.31
NI	22260AM	WASHER 3/8 POLY	\$5.56	\$4.65

LOC	PART NUMBER	MODEL	LIST PRICE	MAIL ORDER
9	90601AM	1/4X1-1/2 COTTER PIN	\$0.42	\$0.35
9A	90013AM	1/4X2 COTTER PIN	\$0.55	\$0.45
10	6816AM	1X4 CLEVIS PIN	\$7.05	\$5.86
10A	6817AM	PIVOT PIN - 1 OD X 6	\$10.57	\$8.79
PIC Pg 49	28531	ONE QUART FE HYD FLUID	\$14.42	\$12.92
PIC Pg 49	28532	ONE Gallon FE HYD FLUID	\$36.05	\$32.31
PIC Pg 49	9800	EZ-V FISH-STIK CONTROL KIT	\$542.75	\$486.41
PIC Pg 49	9900	EZ-V JOYSTICK CONTROL KIT	\$542.75	\$486.41

EZ-V® HYDRAULIC COMPONENTS

LOC	PART NUMBER	MODEL	LIST PRICE	MAIL ORDER
1	66779-1	HYDRAULIC UNIT EZ-V™	\$2,439.10	\$2,185.90
2	21500K-1AM	MOTOR ASSY 4-1/2" - 1A	\$187.52	\$105.98
4	66773-1	PRIMARY VALVE MANIFOLD ASSY	\$1,233.03	\$1,105.03
5	66775-1	PRIMARY MANIFOLD ASSY	\$608.14	\$545.01
6	7639-2AM	Coil - All Valves	\$18.69	\$13.33
7	7634K-2AM	# 20 Cartridge	\$56.71	\$34.00
8	7637AM	# 40 Cartridge	\$80.04	\$56.00
9	66783AM	VALVE 4-WAY SV08-43 W/NUT	\$128.87	\$108.01
10	7636AM	Cartridge Valve - #30	\$76.33	\$45.00
11	56580AM	SCREW STANDOFF	\$1.83	\$1.53
12	21501K-1AM	Fisher - Western Replacement Pump Kit	\$333.39	\$141.11
13	21830	RESERVOIR KIT	\$129.98	\$118.16
14	66597AM	HEXCAPSCREW 1/4-20X2-1/2 G5	\$0.75	\$0.63
15	91201AM	LOCKWASHER 1/4 SPRING	\$1.45	\$1.21
16	21726AM	ELBOW, STREET, 90°, 3/8 M NPTF /	\$7.65	\$6.37
17	21727-2	BREATHER PRESSURE CONTROL	\$35.85	\$32.13
18	66405	RETURN SCREEN ASSY	\$17.70	\$15.86
19	56763	COVER ASSY 4-4-2	\$14.88	\$13.34
20	66620	COVER ASSY. EZ-V 3-3 WAY	\$14.73	\$13.20
21	66621	COVER ASSY MVP 4 WAY	\$14.73	\$13.20
22	66515	PUMP SHAFT SEAL	\$6.82	\$6.11
23	66771-1	SECONDARY VALVE MANIFOLD ASSY	\$1,233.03	\$1,105.03
24	66772-2	Secondary Manifold Assembly	\$725.49	\$657.40

LOC	PART NUMBER	MODEL	LIST PRICE	MAIL ORDER
NI	66624	PLOW BATTERY CABLE	\$64.11	\$57.45
NI	66623	VEHICLE CABLE ASSEMBLY	\$108.85	\$97.55
NI	7053AM	Fisher - Western Replacement Suction Filter	\$8.86	\$7.23
NI	8127AM	SWIVEL HOSE FITTING 1/4"X45DEG	\$10.34	\$9.37
NI	8476AM	1/4 NPT X 45 DEG STREET ELBOW.	\$23.04	\$19.17
NI	2780AM	1/4NPTFX90 STREET ELL HYD	\$7.24	\$5.16
31	66519AM	O-RING 2-250	\$6.95	\$4.82
32	56274AM	O-RING - 013	\$1.69	\$1.69
33	25731AM	O-RING - 010	\$2.32	\$1.97
34	66785	PILOT - CHECK VALVE KIT	\$75.04	\$68.22
35	7629	RELIEF VALVE KIT - 2 SETS	\$13.66	\$12.38
NI	66796	E2 RELIEF VALVE REPAIR KIT-SET	\$61.40	\$55.02
NI	2550AM	HOSE, 1/4 X 18 W/NPT ENDS	\$28.51	\$19.98
NI	4424AM	Fisher 36 HP Hose (Special) NPT	\$14.14	\$9.20
NI	49258-2AM	SEAL KIT 2-WAY VALVE	\$17.43	\$11.50
NI	49259-2AM	SEAL KIT 3-WAY AND 4-WAY VALVE	\$39.43	\$21.56
NI	21548	BRUSH KIT-BOSCH ONE TERMINAL	\$47.64	\$39.64
NI	66562AM	STRAIGHT ADAPTER UNION (MALE)	\$5.52	\$4.59
PIC	28532	ONE Gallon FE HYD FLUID	\$36.05	\$32.31
PIC	28531	ONE QUART FE HYD FLUID	\$14.42	\$12.92
PIC	9800	EZ-V FISH-STIK CONTROL KIT	\$542.75	\$486.41
PIC	9900	EZ-V JOYSTICK CONTROL KIT	\$542.75	\$486.41

CPW A/M P/N = CPW Aftermarket Part No. PIC = Pictured Below NI = Not Illustrated. Part of 66781 O-Ring Kit

HOSE ROUTING

LOC	PART NUMBER	MODEL	LIST PRICE	MAIL ORDER
NI	22260AM	WASHER 3/8 POLY	\$5.56	\$4.65
NI	6814AM	CLEVIS PIN - 1 OD X 3-5/16	\$3.55	\$2.96
9	90601AM	1/4X1-1/2 COTTER PIN	\$0.42	\$0.35
17	56726AM	ELBOW 45DEG -6 M O-RING/M JIC	\$15.42	\$12.83
18	56725AM	ELB 90 DEG 1/4"-1PC	\$11.89	\$9.89
16	21726AM	ELBOW, STREET, 90°, 3/8 M NPTF /	\$7.65	\$6.37

LOC	PART NUMBER	MODEL	LIST PRICE	MAIL ORDER
22	56600AM	RAM ASSY 1-1/2 X 10 KIT	\$265.34	\$82.33
3	56709AM	KIT DA RAM 2 X 10	\$339.74	\$185.61
24	56599AM	HOSE, 1/4 X 36 W/FJIC ENDS	\$29.24	\$11.25
25	56754AM	Fisher XLS Lift Hose FJIC - 18	\$22.42	\$14.75
NI	8329	DIELECTRIC GREASE TUBE	\$3.79	\$3.43

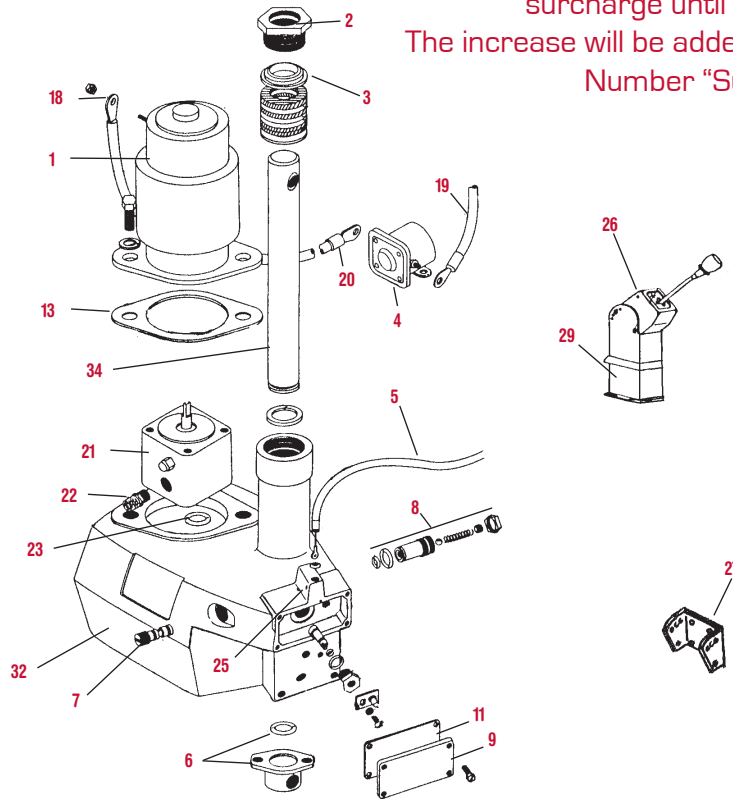
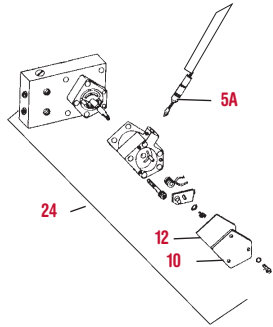
**CABLE OPERATED
POWER PACKS**

Please Note: Prices are subject to manufacturers surcharge until further notice.

The increase will be added to invoice as the Part Number "Surcharge"

TRUCK SIDE 12-PIN

P/N 22337K

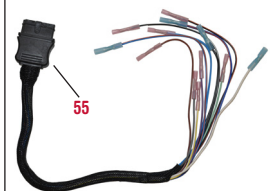
REPAIR HARNESS
PLOW SIDE 12-PIN

P/N 22338K

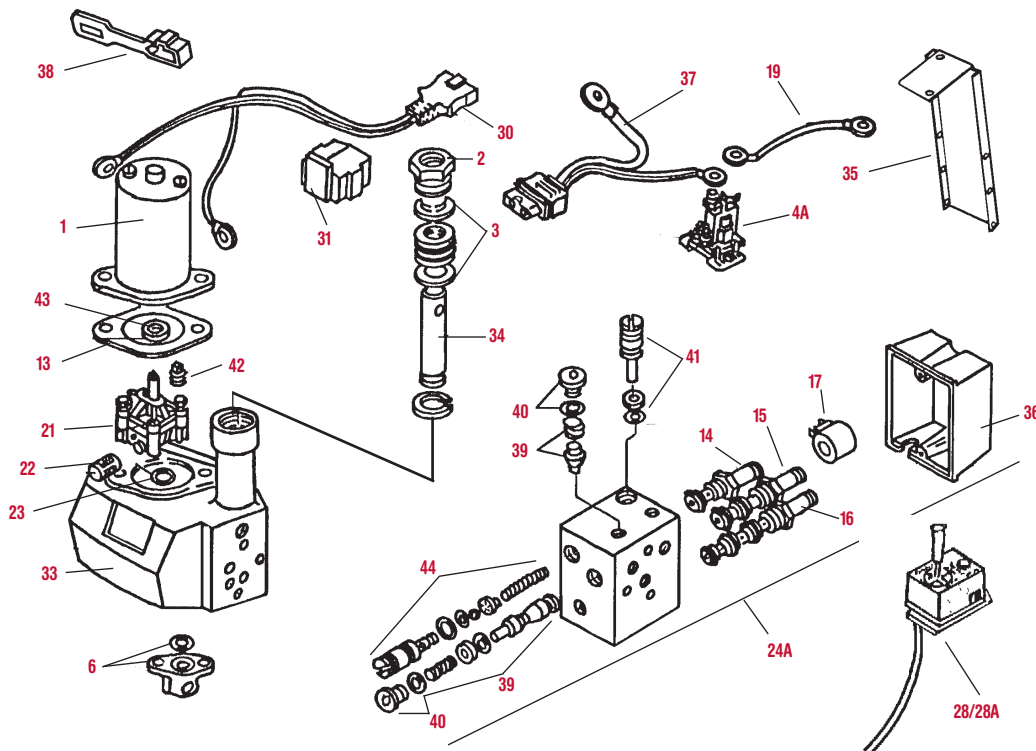
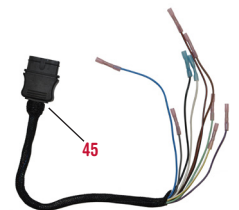
REPAIR HARNESS

TRUCK SIDE 9-PIN

P/N 22336K

REPAIR HARNESS
PLOW SIDE 9-PIN

P/N 22335K

REPAIR HARNESS
SEHP Series
**ELECTRIC SOLENOID
POWER PACKS**

POWER PACK PARTS

LOC	PART NUMBER	MODEL	LIST PRICE	MAIL ORDER
1	A5819AM	Western New Style Motor	\$141.84	\$98.78
2	5763	PACKING NUT MACH 1-1/2"	\$19.85	\$16.52
3	339K/341KAM	ANG RAM SEAL KIT-1PC	\$24.30	\$18.56
4	8722AM	SOLENOID STARTER 12V	\$25.74	\$21.53
4A	5794K-2AM	MOTOR RELAY KIT	\$16.98	\$14.13
5	A5844AM	108" CABLE ASSY - ADJ	\$32.02	\$24.45
5A	56130AM	CABLE ASSY 9" BLACK ADJUST	\$33.01	\$24.45
6	5824AM	Base Lug w/ O-Ring	\$30.34	\$22.30
7	5826K	LIFT VALVE W/2-#25730 O-RINGS	\$19.48	\$17.46
8	55568	CHECK VALVE ASSEMBLY	\$38.24	\$31.83
9	6572	ENCLOSURE COVER 3 WAY	\$5.84	\$4.86
10	6573	ENCLOSURE COVER 4 WAY	\$6.43	\$5.76
11	55350AM	COVER GASKET 3W	\$2.80	\$2.33
12	55357AM	COVER GASKET 4W	\$8.02	\$6.68
13	25861AM	GASKET	\$2.62	\$2.18
14	7634K-2AM	# 20 Cartridge	\$56.71	\$34.00
15	7636AM	Cartridge Valve - #30	\$76.33	\$45.00
16	7637AM	# 40 Cartridge	\$80.04	\$56.00
17	7639-2AM	Coil - All Valves	\$18.69	\$13.33
18	5797AM	BATTERY CABLE (4GA 60") RED	\$12.25	\$10.19
19	22511KAM	BATTERY CABLE 24", RED	\$19.98	\$8.80
20	5798AM	Western Neg Battery Cable - 60 Blk	\$8.53	\$7.31
21	7052AM	HYDRAULIC PUMP KIT	\$180.95	\$137.34
22	7053AM	Fisher - Western Replacement Suction Filter	\$8.86	\$7.23
23	5821AM	O-RING - 115	\$2.51	\$2.09
24	A5838	VALVE KIT 4W	\$526.31	\$476.91
24A	7623	VALVE MANIFOLD ASSY SOL 3500	\$952.65	\$853.75
25	6062AM	10-24X3/8 SOCKET SET SCREW	\$3.88	\$3.23
26	A5795	IIIA CONTROL ASSY - 108" CABLE	\$464.34	\$416.14
27	56080	DASH BRACKET	\$18.51	\$16.59
28	7736AM	SOLENOID CONTROL - STYLE 2	\$398.78	\$312.58
28A	8292	CONTROL JOYSTICK STR BLADE	\$338.87	\$282.00
29	56108AM	Tower Mount - Fits Wes Or Fis Cable Joystick Controllers	\$59.63	\$29.85
30	21294AM	Replacement Fisher-Western New Style Bat Cable Plow Side	\$57.49	\$39.87
31	8284	CABLE BOOT	\$530.24	\$530.24
32	6574	HOUSING SERVICE KIT 1-1/2" X 6	\$650.64	\$583.10
33	7617	SERVICE HOUSING KIT 1-1/2" SOL	\$594.31	\$494.57
34	5509AM	PLUNGER KIT 1-1/2" X 6	\$70.89	\$59.00
35	7718	CONTROL BRACKET	\$39.25	\$35.18
36	7649	COVER ASSY	\$19.78	\$16.46
37	61169AM	Fisher - Western Replacement Bat Cable - Truck Side	\$59.40	\$45.68
38	8291	Plug Cover	\$5.98	\$5.36
39	7630	POPPET CHECK VALVE KIT	\$34.47	\$31.24
40	92960AM	PLUG, HEX SOCKET -3 M ORB	\$5.07	\$4.22
41	7631	QUILL ASSY	\$27.19	\$22.63
42	92079AM	PLUG 3/8 NPTF SQ	\$2.32	\$1.93
43	6578	OIL SEAL	\$13.15	\$10.95
44	7629	RELIEF VALVE KIT - 2 SETS	\$13.66	\$12.38
45	22336KAM	SERVICE HARNESS KIT 9PIN VEH.	\$62.64	\$52.13
46	22335KAM	SERVICE HARNESS KIT 9PIN PLOW	\$78.60	\$45.17
47	27242	FISHER® YELLOW ENAMEL 12 OZ	\$32.96	\$29.54
48	5492Y	PAINT - 1 QUART YELLOW	\$47.38	\$42.46
49	28531	ONE QUART FE HYD FLUID	\$14.42	\$12.92
49	410400	Maxim Low Temp Plow Oil - 1 Quart	\$10.08	\$6.70
49	410401	Maxim Low Temp Plow Oil - Case of 12 Quarts	\$126.05	\$75.58
50	9400	CONTROL FISH-STIK STR BLADE	\$338.87	\$282.00
51	28532	ONE Gallon FE HYD FLUID	\$36.05	\$32.31
52	8695K	4' CONTROL HARNESS EXTENTION	\$72.10	\$64.62
53	56099	DIELECTRIC GREASE TUBE	\$4.10	\$3.67
53A	22400	DIELECTRIC GREASE, 2 OZ TUBE	\$12.36	\$10.29
54	22337K	SERVICE HARNESS KIT 12PIN PLOW	\$104.47	\$93.63
55	22338K	SERVICE HARNESS KIT 12PIN VEH.	\$100.25	\$89.84

MASTER SEAL KITS

LOC	PART NUMBER	MODEL	LIST PRICE	MAIL ORDER
NI	49049AM	Western Cable Controlled Pumps Major Seal Kit - 1-1/2" Rods	\$80.46	\$53.89
NI	49340AM	SOL ISARMATIC REWORK KIT 1-1/2	\$138.08	\$80.29
NI	FAF-001	Anti Freeze - 1oz	\$4.95	\$3.15

LOC = Location NI = Not Illustrated

FISHER®



P/N 27242

QUICK DRYING SPRAY ENAMEL

FISHER®



P/N 5492

YELLOW TOPCOAT ENAMEL

FISHER®



P/N 28531



P/N 28532

HYDRAULIC FLUID

FISHER®



P/N 9400

FISH-STIK™ CONTROL

WESTERN®



P/N 8695K

48" EXT. HARNESS

ALL PLOWS

P/N 56099



P/N 22400

DIELECTRICAL GREASE



LOT PRO 7.5 TO 9 FT.

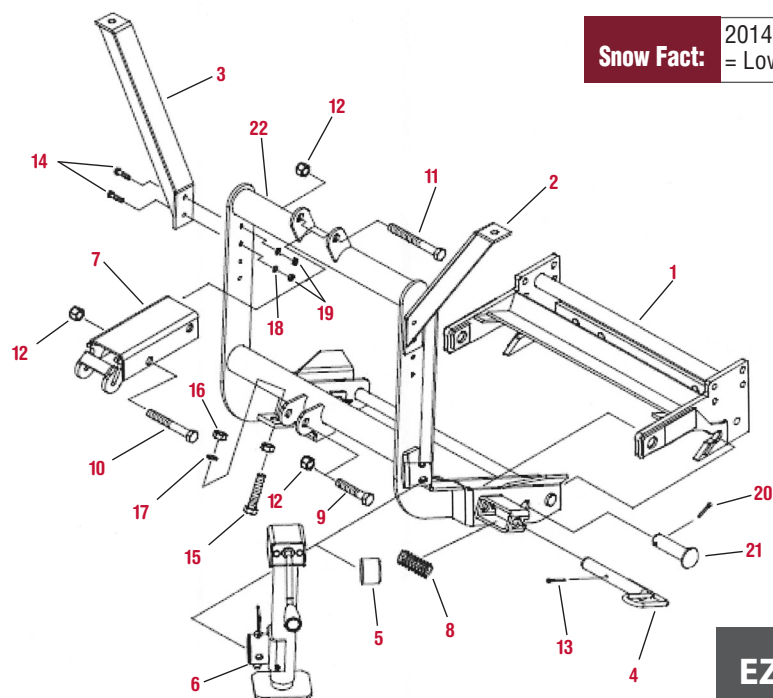
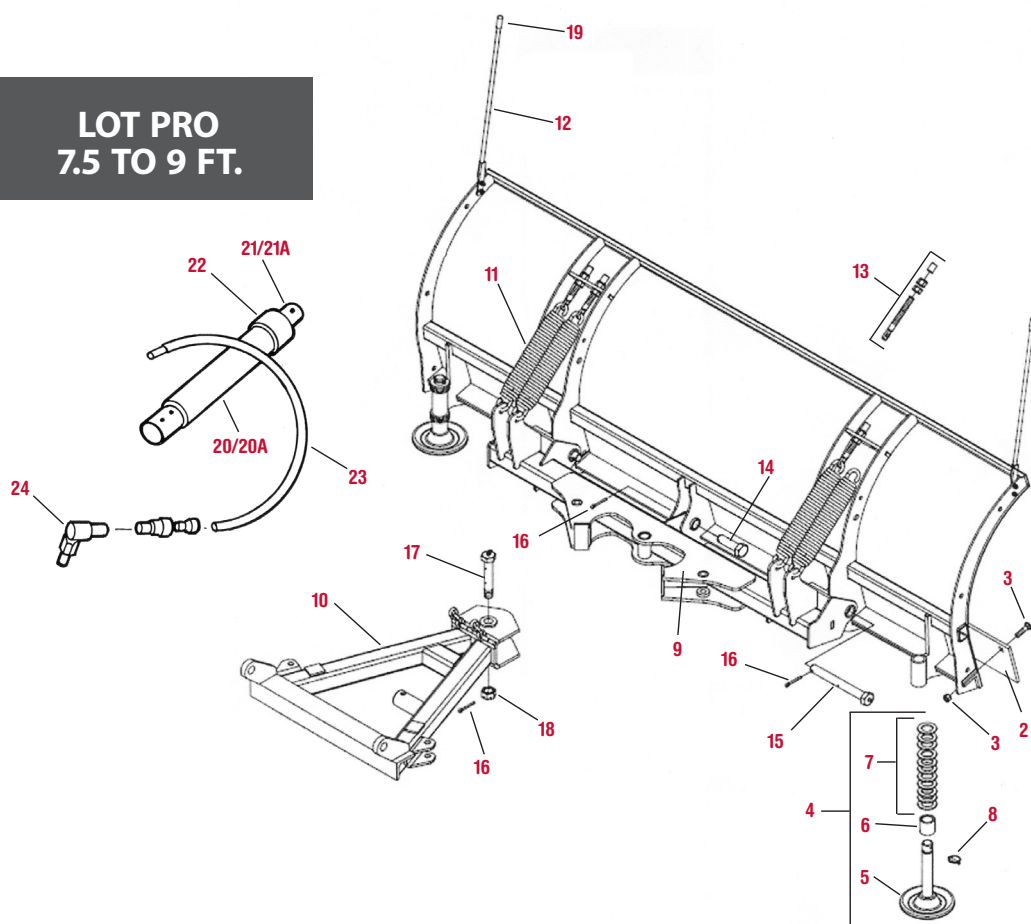

Snow Fact: 2014-15 Snowiest City in USA
= Lowell, MA with 120.6"

EZ-MOUNT PLUS CLF CARTON

CPW

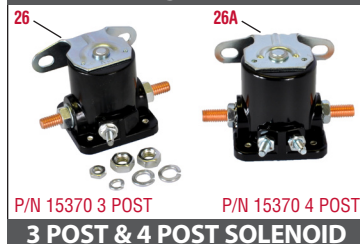

MEYER®



MEYER®



MEYER®



MEYER®



MEYER®



Please Note: Prices are subject to manufacturers surcharge until further notice.
The increase will be added to invoice as the Part Number "Surcharge"



CENTRAL PARTS WAREHOUSE

Snow & Ice Equipment Specialists

BLADE ASSEMBLY COMPONENTS

LOC	PART NUMBER	MODEL	LIST PRICE	MAIL ORDER
2	09796AM	Meyer C/E 7.5' 3/8 ST90	\$148.52	\$78.75
2	09796HDAM	Meyer HD C/E 7.5' 1/2 ST90	\$196.82	\$98.67
2	09797AM	Meyer HD 7.5' Bolt On C/E L-M Only(1/2")	\$196.82	\$98.67
2	09133AM	Meyer Replacement 1/2" x 6" x 96" HD Steel Cutting Edge	\$195.72	\$105.24
2	09134AM	Meyer Replacement 8.5' Cutting Edge	\$210.08	\$111.82
2	07259AM	CUT EDGE - LP 9'	\$228.35	\$118.40
2	07259HDAM	9.0' Bolt On C/E L & M Only (5/8")	\$295.24	\$153.68
3	08184AM	CUT EDGE HDW-1PC	\$16.48	\$10.80
3	8692	HDWE BAG V CUTTING EDGE	\$26.17	\$21.89
3	08318AM	KIT 12 C-BOLT & NUT 5/8 X	\$40.52	\$26.73
4	9362	KIT: SHOE MUSH ASY(1) LP/XP	\$88.87	\$76.56
5	12394	RUNR SHOE CAST MUSH AG/LP	\$114.12	\$98.32
6	12449	RUNNER SPACER	\$13.12	\$11.30
7	20363AM	WASHER-10PC	\$8.23	\$6.88
8	22083AM	PIN COT 1/4 X 2 RUNNER ASSY ZN	\$5.29	\$4.34
NI	16547	PAF EZ PLUS LOT PRO	\$1,259.54	\$1,085.14
9	12750	PIVOT BAR LOT PRO	\$954.44	\$822.29

LOC	PART NUMBER	MODEL	LIST PRICE	MAIL ORDER
10	13500	A-FRAME LOT PRO PLUS	\$739.44	\$615.34
11	07017AM	SPRNG TRP ST/C/LP/AG/HM/DAG	\$25.74	\$11.38
12	09917AM	Meyer Yellow Guide Sticks Straight Two Bolt Mount	\$24.82	\$12.85
NI	08152	HDWE BAG LP 16547	\$257.54	\$221.88
13	09124AM	EYE BOLT W/2 NUTS-1PC	\$10.80	\$2.91
14	22331	HEX HEAD PIN 1 X 3.31	\$36.35	\$31.32
15	22375	1X8.75 PIVOT PIN W/GREASE FIT	\$79.78	\$68.73
16	20406	PIN COT 3/16 DIA X 1 1/2 ZN	\$3.02	\$2.60
17	22398	KING PIVOT BOLT 1-8X5 1/2 W/GR	\$76.75	\$66.12
18	22274	NUT HEX 1-8 SLOTTED	\$3.02	\$2.60
19	10000AM	Bag of 10 Blade Guide Tips	\$8.34	\$7.75
20	5877	1-1/2" x 10" Angle Cylinder	\$200.10	\$167.37
20A	7620	RAM ASSY 1.5 X 10 SAE	\$299.96	\$258.43
21	07831AM	ANG RAM SEAL KIT-1PC	\$24.30	\$11.50
21A	15964	ANG RAM SAE SEAL KIT-1PC	\$60.11	\$50.28
22	07805AM	PACKING NUT & WIPER 1.5 RAM	\$58.58	\$33.54
23	22461	HOSE ASSY 1/4X38" M-6XFACESEAL	\$31.30	\$26.97
24	22460	ELBOW 90 SAE-6 MXF	\$17.16	\$14.78

EZ CLF CARTON PARTS

LOC	PART NUMBER	MODEL	LIST PRICE	MAIL ORDER
1	19370	CLEVIS EZ-MOUNT PLUS	\$349.45	\$301.06
2	11751	LIGHT BRACKET LH	\$65.64	\$56.55
3	11752	LIGHT BRACKET RH	\$65.64	\$56.55
4	11859	BLUE HANDLE PIN ASSY SS	\$23.22	\$20.00
5	11844	RECEIVER TUBE CAP 2.00 ID	\$3.02	\$2.60

LOC	PART NUMBER	MODEL	LIST PRICE	MAIL ORDER
6	22245	JACK STAND CRANK EZ-PLUS	\$89.88	\$77.43
7	19592	LIFT ARM ASSY XL	\$173.71	\$149.66
NI	08815	HDWE BG EZPLUS 16532	\$91.90	\$79.18
22	19365	LIFT FRM EZ-MOUNT PLUS	\$648.83	\$559.00

ELECTRICAL PARTS

LOC	PART NUMBER	MODEL	LIST PRICE	MAIL ORDER
26	15370-3AM	Replacement 3 Post Style Meyer Replacement Solenoid	\$25.74	\$10.50
26A	15370-4AM	New Style Meyer 4 Post Replacement Solenoid	\$23.90	\$12.95
NI	22790X	CNTRL JOYSTICK DLX W/ HFP	\$247.19	\$205.71
27	22690DC	Pistol Grip Controller - Double Click	\$254.51	\$219.27

LOC	PART NUMBER	MODEL	LIST PRICE	MAIL ORDER
NI	22154	CNTRL TOUCH PAD 12V	\$301.98	\$260.17
NI	22691	HRNS TRUCK SIDE E58/E68/V68	\$215.12	\$185.33
28	22692	HRNS PLOWSIDE E58 STRAIGHT RND	\$168.66	\$145.31

SNOW PLOW LIGHTS

LOC	PART NUMBER	MODEL	LIST PRICE	MAIL ORDER
NI	07234	LIGHT SET NITE SABER 1	\$381.05	\$328.29
NI	07224	LIGHT NITE SABER 1 PASS SIDE	\$233.30	\$201.00
NI	07225	LIGHT NIT SABER 1 DRIVER SIDE	\$226.59	\$186.56
29	07550	LIGHT SET NITE SABER 2	\$407.02	\$350.66
30	07552	LIGHT NITE SABER IIPASS SIDE	\$169.40	\$141.70

LOC	PART NUMBER	MODEL	LIST PRICE	MAIL ORDER
NI	07551	LIGHT DS N SABER I I	\$174.72	\$150.53
NI	07548	KIT:MODULES TYPE 2	\$201.99	\$174.02
31	07347	CONTROL MODULE TYPE 2	\$124.22	\$107.02

SNOW DEFLECTORS

LOC	PART NUMBER	MODEL	LIST PRICE	MAIL ORDER
NI	12186	DEF KIT/MLD STL 7.5 STEEL	\$264.61	\$227.97
NI	12040	KIT: DEFLECTOR MOLDED 8.0	\$304.00	\$261.91

LOC	PART NUMBER	MODEL	LIST PRICE	MAIL ORDER
NI	12041	KIT: DEFLECTOR MOLDED 8.5	\$325.21	\$280.18
NI	12042	KIT: DEFLECTOR MOLDED 9.0	\$368.64	\$317.60

PAINT & HYDRAULIC FLUID

LOC	PART NUMBER	MODEL	LIST PRICE	MAIL ORDER
32	07027	PAINT YELLOW SPRAY 1/CAN 12OZ	\$9.38	\$7.80
33	07181	PAINT YELLOW BRUSH 1 QT. EA.	\$42.41	\$36.54

LOC	PART NUMBER	MODEL	LIST PRICE	MAIL ORDER
NI	15134AM	Quart Meyer Oil (1 Qt) - Aftermarket	\$10.20	\$6.70
NI	15487	OEM Meyer OIL HYDRAULIC M1-12QT/CASE	\$129.27	\$111.37
NI	410400	Maxim Low Temp Plow Oil - 1 Quart	\$10.08	\$6.70
NI	410401	Maxim Low Temp Plow Oil - Case of 12 Quarts	\$126.05	\$75.58

The use in this catalog of the names of original equipment manufacturers ("OEMs") and part numbers which may be similar to theirs is for the assistance of our customers in identifying the proper replacement parts. The items on this page include both replacement parts which CPW manufactures or which may be manufactured for CPW, as well as products manufactured by the named OEM. The parts identified above with an "AM" after the part number are manufactured by or for CPW, and it is not implied that these parts are the products of the named OEM. Those products listed with the term "OEM" are the products of the named OEM.

STANDARD BLADES 6.5 TO 7.5 FT.

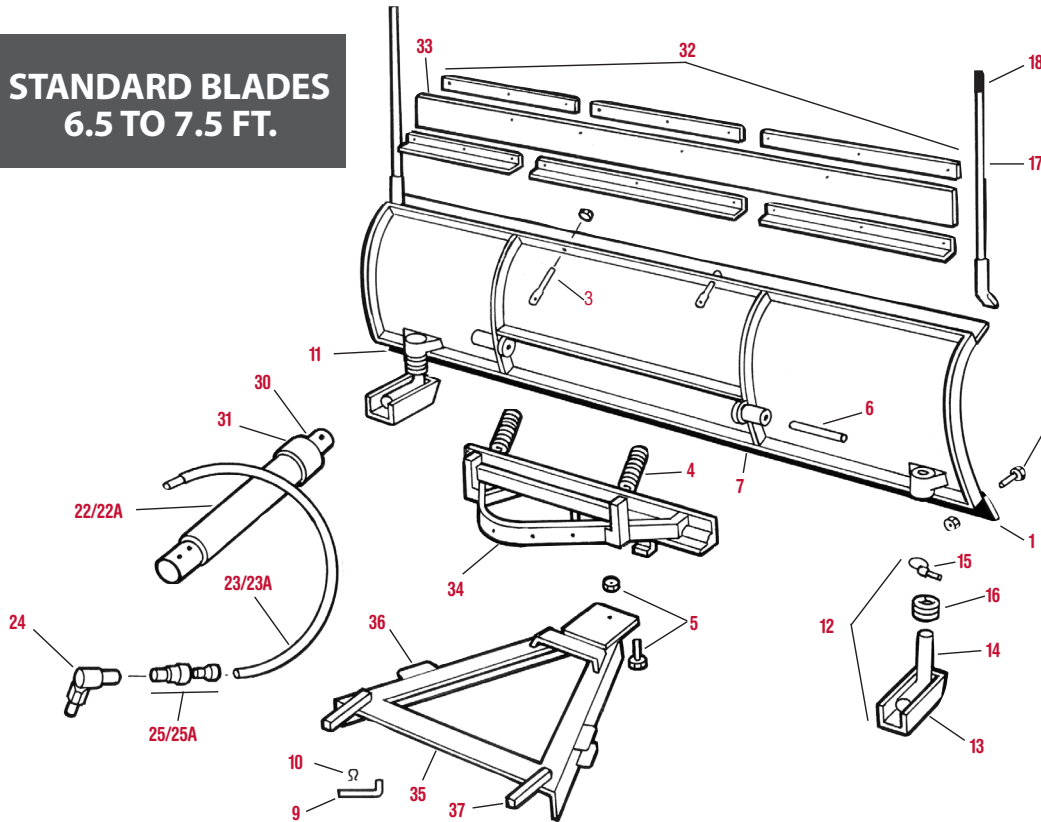

MEYER®



P/N 22690X

PISTOL GRIP CONTROL™

MEYER®



P/N 22092

SINGLE LEVER CONTROL™

MEYER®



P/N 15346

TOGGLE SWITCH™

CPW



P/N 15370 3 POST

P/N 15370 4 POST

3 POST & 4 POST SOLENOID

CPW



P/N MBCK

BATTERY CABLES

MEYER®



P/N 10514

LIFT ARM

POLY BLADES

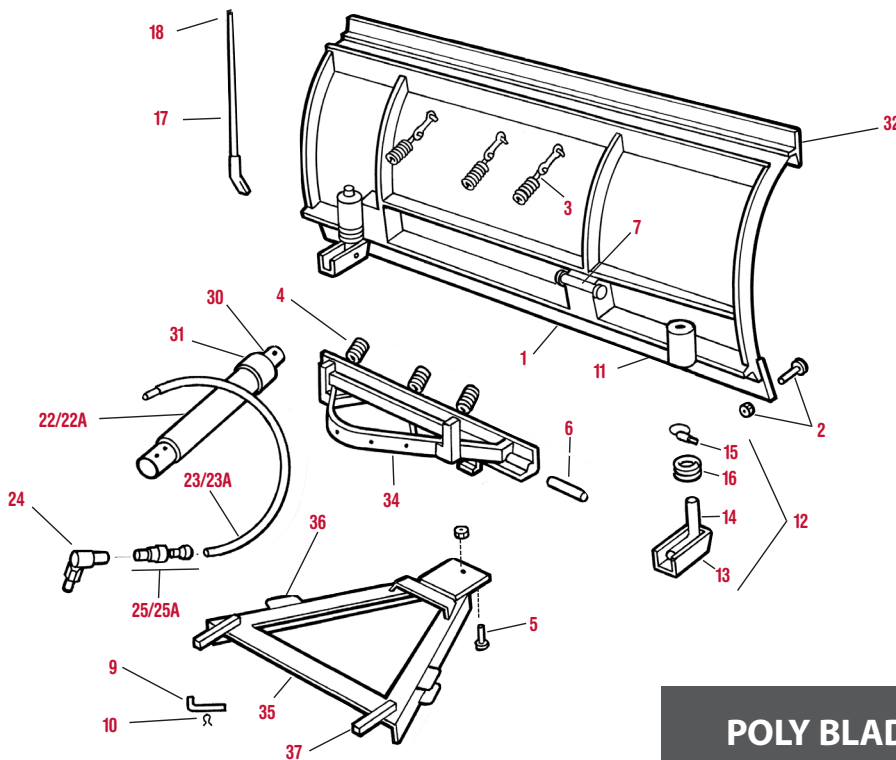

Please Note: Prices are subject to manufacturers surcharge until further notice.

The increase will be added to invoice as the Part Number "Surcharge"



CENTRAL PARTS WAREHOUSE

Snow & Ice Equipment Specialists

CUTTING EDGES-HIGH CARBON STEEL

LOC	PART NUMBER	MODEL	LIST PRICE	MAIL ORDER
1	09100AM	CUT EDGE ONLY STEEL TM(P)-6.5	\$106.80	\$71.70
1	09131AM	CUTTING EDGE ONLY STEEL 6.5 ST	\$149.80	\$71.79
1	09132AM	CUT EDGE ONLY STEEL ST/STP 7.0	\$162.03	\$77.31
1	09796AM	Meyer C/E 7.5' 3/8 ST90	\$148.52	\$78.75
1	09796HDM	Meyer HD C/E 7.5' 1/2 ST90	\$196.82	\$98.67

BLADE HARDWARE

LOC	PART NUMBER	MODEL	LIST PRICE	MAIL ORDER
2	08184AM	CUT EDGE HDW-1PC	\$16.48	\$10.80
3	09124AM	EYE BOLT W/2 NUTS-1PC	\$10.80	\$2.91
4	07017AM	SPRNG TRP ST/C/LP/AG/HM/DAG	\$25.74	\$11.38
5	09122AM	KING BOLT ASSY-1PC	\$6.41	\$3.11
6	08541AM	Blade Pivot Pin Tube Kit (2)	\$16.48	\$12.00
6A	08554AM	PIV PIN W/GREASE FIT-2PC	\$27.82	\$21.59
7	12149AM	PIPE PIVOT ST PLOW	\$11.95	\$9.99
8	07141AM	WASHER REINF	\$4.34	\$3.63
9	08670AM	KIT:11101 PIN W/COTTER CM	\$26.10	\$9.46
10	08543AM	Hairpin Clips (2)	\$7.25	\$1.77
11	12493	RUNNER BRACKET	\$23.22	\$20.00

SHOE ASSY'S & PARTS

LOC	PART NUMBER	MODEL	LIST PRICE	MAIL ORDER
12	09126AM	KIT: SHOE ASY(1) ST/C/HML/VEC	\$61.46	\$26.55
13	07006AM	SHOE ONLY ST/C/HML/VEC	\$28.26	\$17.46
14	12057AM	SPINDLE ASSY ST-6.5-HMP-10.0	\$18.64	\$16.90
15	20420AM	PIN COT 1/4 X 2 RUNNER ASSY ZN	\$3.08	\$2.58
16	20363AM	WASHER-10PC	\$8.23	\$6.88

BLADE GUIDES

LOC	PART NUMBER	MODEL	LIST PRICE	MAIL ORDER
17	09916AM	Meyer Yellow Guide Sticks 45 Degree Mount	\$24.82	\$12.85
NI	09917AM	Meyer Yellow Guide Sticks Straight Two Bolt Mount	\$24.82	\$12.85
18	10000AM	Bag of 10 Blade Guide Tips	\$8.34	\$7.75

BATTERY CABLES

LOC	PART NUMBER	MODEL	LIST PRICE	MAIL ORDER
19	15670AM	PLUG - ELECTRICAL	\$20.81	\$17.40
NI	15811AM	CABLE & PLUG ASSY 2-TERM	\$38.22	\$23.80
20	15671AM	CABLE-ELECTRICAL POS.	\$25.00	\$16.95
21	15672AM	CABLE-ELECTRICAL GRD.	\$17.87	\$14.95
21A	05024AM	BATTERY CABLE 24", RED	\$19.98	\$8.48
21B	MBCK	Meyer Complete Battery Cable Kit - 4pc	\$97.20	\$66.67

CYLINDERS-ANGLE & LIFT

LOC	PART NUMBER	MODEL	LIST PRICE	MAIL ORDER
22	05810AM	Meyer 1-1/2 x 10 Cylinder	\$205.90	\$72.63
22A	05437AM	POWER ANGLING CYLINDER 1.5X12	\$205.99	\$74.11
NI	05984AM	LIFT CYL 1.5X6 SINGLE ACTING	\$257.49	\$91.67
NI	05827AM	LIFT CYL 2X6 SINGLE ACTING	\$309.91	\$136.60

HOSE & FITTINGS

LOC	PART NUMBER	MODEL	LIST PRICE	MAIL ORDER
23	21856AM	HOSE ASSY 1/4 X 45-1PC	\$29.86	\$15.80
23A	22144AM	Meyer 1/4" x 45" Hose	\$26.73	\$14.47
NI	21866AM	65" Hose w/Swivel	\$26.76	\$20.23
NI	21867AM	70" Hose w/ 2 Swivels	\$36.31	\$26.25
NI	21868AM	70" Hose w/ Swivels	\$34.70	\$25.90
24	21855AM	ELB SWIV 1/4 X 90 M TO M-1PC	\$13.89	\$7.49
NI	21857AM	ELB 90 DEG 1/4"-1PC	\$6.53	\$5.46
NI	22141AM	ELB 90 DEG 1/4"-1PC	\$7.60	\$4.00

HOSE & FITTINGS (continued)

LOC	PART NUMBER	MODEL	LIST PRICE	MAIL ORDER
25	15072AM	Quick Coupler Ball Type	\$20.58	\$11.75
25A	15741AM	COUPLER HYD 1/4"-1PC	\$45.19	\$25.31
NI	22142AM	COUPLER PLUG FEMALE HALF	\$4.00	\$3.34
NI	22143AM	COUPLER CAP MALE HALF	\$4.00	\$3.34

ELECTRICAL PARTS

LOC	PART NUMBER	MODEL	LIST PRICE	MAIL ORDER
26	15370-3AM	Replacement 3 Post Style Meyer Replacement Solenoid	\$25.74	\$10.50
26A	15370-4AM	New Style Meyer 4 Post Replacement Solenoid	\$23.90	\$12.95
NI	22154	CNTRL TOUCH PAD 12V	\$301.98	\$260.17
27	22690DC	Pistol Grip Controller - Double Click	\$254.51	\$219.27
NI	22717	ADAPTER HARNESS 12 WAY - 6WAY	\$17.16	\$14.78
NI	15764	HRNS T-PAD SQUARE PLUG 22154	\$92.91	\$80.05
NI	15766	ADAPTER HARNESS	\$29.28	\$25.23
28	22092	CNTRL SLIK STICK SING LVR-1PC	\$81.80	\$70.47
NI	08574	KIT: SLICK STIK	\$88.87	\$76.56
NI	15680	HARNESS - SINGLE LEVER	\$70.69	\$60.90
29	15346	HDWE BAG SWITCH KIT 08595	\$123.21	\$106.15
NI	15478	CONN FUSE & HARNESS ASSY E47	\$65.64	\$56.55
NI	21918AM	CNTRL ANGLE L/R TOGGLE E47	\$22.32	\$18.67
NI	21919AM	Meyer Lift Switch	\$24.00	\$13.60
NI	15375AM	HANDLE EXT: YELLOW	\$3.08	\$2.78
NI	15376AM	HANDLE EXT: BLACK	\$3.08	\$2.78

SEAL KITS & HEAD NUTS

LOC	PART NUMBER	MODEL	LIST PRICE	MAIL ORDER
30	07831AM	ANG RAM SEAL KIT-1PC	\$24.30	\$11.50
31	07805AM	PACKING NUT & WIPER 1.5 RAM	\$58.58	\$33.54

SNOW DEFLECTORS

LOC	PART NUMBER	MODEL	LIST PRICE	MAIL ORDER
32	12896AM	Snow Deflector Kit 6' - 8'	\$154.50	\$110.00
33	12900AM	Replacement Rubber 96	\$77.20	\$50.00

SECTOR-A/FRAME

LOC	PART NUMBER	MODEL	LIST PRICE	MAIL ORDER
34	12326AM	SECTOR ST-6.5/STP-7.5	\$434.97	\$363.83
35	13607	A-FRM EZ-MNT 11X31X23.5	\$530.24	\$456.82
35	13612	A/F Meyer EZ 11 x 34 x 23.5	\$454.49	\$391.56
35	13608	A/F Meyer EZ 15 x 31 x 23.5	\$618.11	\$532.53
35	13319	A-FRM 4WD CUSTOM 39X23.5	\$507.01	\$436.81
35	13306	A-FRM CUSTOM 11X38X23.5	\$390.86	\$336.74
36	14236	CLEVIS PA	\$14.13	\$12.17
37	13011	HINGE CONNECTION	\$28.27	\$24.36

LIFT ARMS

LOC	PART NUMBER	MODEL	LIST PRICE	MAIL ORDER
38	10514	LIFT ARM WELD	\$63.62	\$54.81
39	20146	BOLT H 5/8 11 X 3 1/4 G5 ZN	\$3.02	\$2.60
40	20144	BOLT H 5/8 11 X 2 3/4 G5 ZN	\$4.03	\$3.47

PAINT & HYDRAULIC FLUID

LOC	PART NUMBER	MODEL	LIST PRICE	MAIL ORDER
NI	07027	PAINT YELLOW SPRAY 1/CAN 12OZ	\$9.38	\$7.80
NI	07181	PAINT YELOW BRUSH 1 QT. EA.	\$42.41	\$36.54
NI	15134AM	Quart Meyer Oil (1 Qt) - Aftermarket	\$10.20	\$6.70
NI	15487AM	Aftermarket Meyer OIL HYDRAULIC M1-12QT/CASE	\$126.05	\$75.58
NI	410400	Maxim Low Temp Plow Oil - 1 Quart	\$10.08	\$6.70
NI	410401	Maxim Low Temp Plow Oil - Case of 12 Quarts	\$126.05	\$75.58

OEM = Original Equipment Part LOC = Location NI = Not Illustrated



HUSKY SERIES 7.5 TO 9 FT.

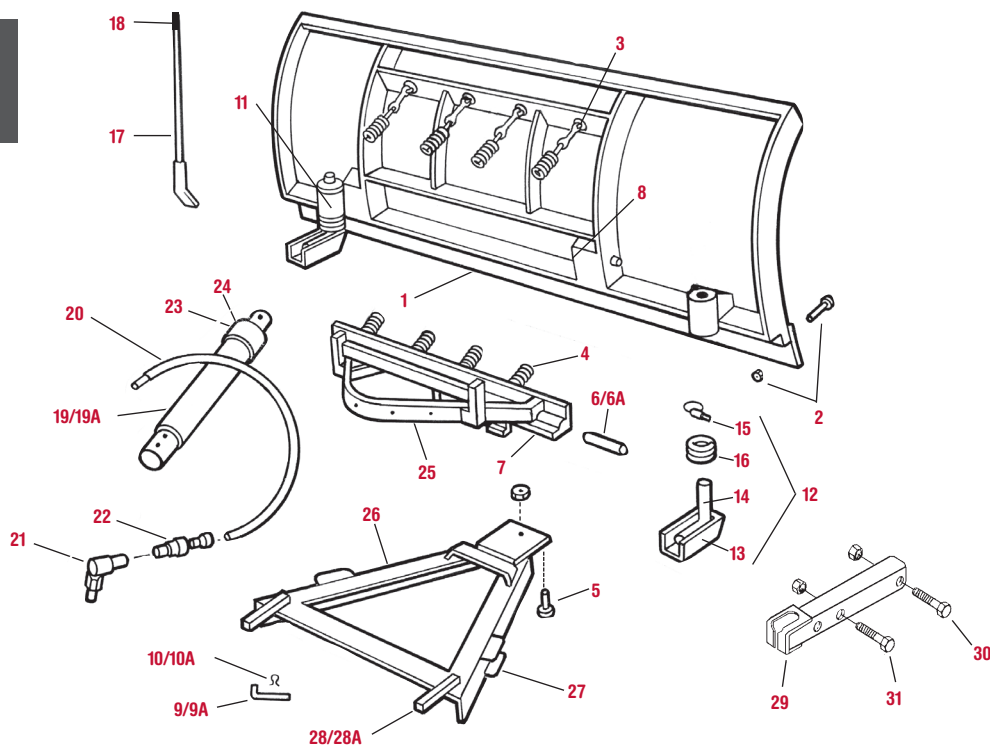

Snow Fact:

Fresh snow is an excellent insulator. 10" of fresh snow with a density of 0.07", 7% water, is approx. equal to a 6" layer of fiberglass insulation with a R-value of R-18.

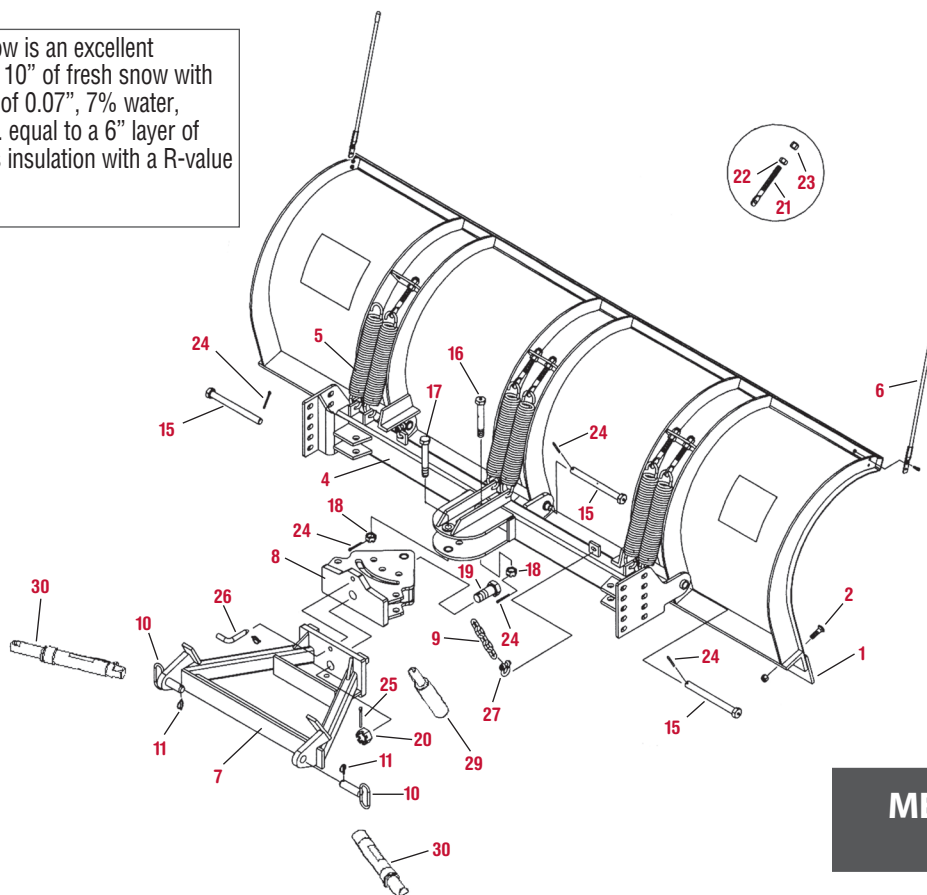

MEYER ROAD PRO 9 FT. TO 10 FT.

MEYER® HUSKY SERIES PARTS

LOC	PART NUMBER	MODEL	LIST PRICE	MAIL ORDER
1	09796AM	Meyer C/E 7.5' 3/8 ST90	\$148.52	\$78.75
1	09796HDM	Meyer HD C/E 7.5' 1/2 ST90	\$196.82	\$98.67
1	09133AM	Meyer Replacement 1/2" x 6" x 96" HD Steel Cutting Edge	\$195.72	\$105.24
1	09134AM	Meyer Replacement 8.5' Cutting Edge	\$210.08	\$111.82
1	07259AM	CUT EDGE - LP 9'	\$228.35	\$118.40
1	07259HDM	9.0' Bolt On C/E L & M Only (5/8")	\$295.24	\$153.68
2	08184AM	CUT EDGE HDW-1PC	\$16.48	\$10.80
2	08318AM	KIT 12 C-BOLT & NUT 5/8 X	\$40.52	\$26.73
3	09124AM	EYE BOLT W/2 NUTS-1PC	\$10.80	\$2.91
4	07017AM	SPRNG TRP ST/C/LP/AG/HM/DAG	\$25.74	\$11.38
5	09125AM	KING BOLT KIT 15 IN	\$8.56	\$7.16
6	08541AM	Blade Pivot Pin Tube Kit (2)	\$16.48	\$12.00
6A	08554AM	PIV PIN W/GREASE FIT-2PC	\$27.82	\$21.59
7	12149AM	PIPE PIVOT ST PLOW	\$11.95	\$9.99
8	07141AM	WASHER REINF	\$4.34	\$3.63
9	08670AM	KIT:11101 PIN W/COTTER CM	\$26.10	\$9.46
9A	10958KAM	Hinge Pin Kit w/Clips (2)	\$13.05	\$11.83
10	08543AM	Hairpin Clips (2)	\$7.25	\$1.77
10A	21984KAM	Hairpin Clips (2)	\$7.25	\$2.06
11	12907	FORMED RUNNER BRACKET	\$31.30	\$26.97
12	09126AM	KIT: SHOE ASY(1) ST/C/HML/VEC	\$61.46	\$26.55
NI	09592AM	KIT: SHOE ASY (1) HM/HMP	\$102.55	\$47.05
13	07006AM	SHOE ONLY ST/C/HML/VEC	\$28.26	\$17.46
NI	07086AM	SHOE ONLY HM/HMP	\$45.59	\$32.95
14	12057AM	SPINDLE ASSY ST-6.5-HMP-10.0	\$18.64	\$16.90
15	20420AM	PIN COT 1/4 X 2 RUNNER ASSY ZN	\$3.08	\$2.58
16	20363AM	WASHER-10PC	\$8.23	\$6.88
17	09916AM	Meyer Yellow Guide Sticks 45 Degree Mount	\$24.82	\$12.85
18	10000AM	Bag of 10 Blade Guide Tips	\$8.34	\$7.75
19	05437AM	POWER ANGLING CYLINDER 1.5X12	\$205.99	\$74.11
19A	05752AM	POWER ANGLING CYLINDER 2"X12	\$261.54	\$104.37

LOC	PART NUMBER	MODEL	LIST PRICE	MAIL ORDER
NI	05984AM	LIFT CYL 1.5X6 SINGLE ACTING	\$257.49	\$91.67
NI	05827AM	LIFT CYL 2X6 SINGLE ACTING	\$309.91	\$136.60
20	21856AM	HOSE ASSY 1/4 X 45-1PC	\$29.86	\$15.80
NI	22144AM	Meyer 1/4" x 45" Hose	\$26.73	\$14.47
NI	21866AM	65" Hose w/Swivel	\$26.76	\$20.23
NI	21867AM	70" Hose w/ 2 Swivels	\$36.31	\$26.25
NI	21868AM	70" Hose w/ Swivels	\$34.70	\$25.90
21	21855AM	ELB SWIV 1/4 X 90 M TO M-1PC	\$13.89	\$7.49
22	15072AM	Quick Coupler Ball Type	\$20.58	\$11.75
22	15741AM	COUPLER HYD 1/4"-1PC	\$45.19	\$25.31
NI	22142AM	COUPLER PLUG FEMALE HALF	\$4.00	\$3.34
NI	22143AM	COUPLER CAP MALE HALF	\$4.00	\$3.34
23	07831AM	ANG RAM SEAL KIT-1PC	\$24.30	\$11.50
NI	07799AM	KIT: 2 RAM PACKING	\$23.81	\$13.98
24	07805AM	PACKING NUT & WIPER 1.5 RAM	\$58.58	\$33.54
NI	07806AM	PACKING NUT & WIPER 2 RAM	\$110.21	\$45.86
NI	12896AM	Snow Deflector Kit 6' - 8'	\$154.50	\$110.00
NI	12900AM	Replacement Rubber 96	\$77.20	\$50.00
NI	12898AM	Deflector Kit 8.5 - 10'	\$229.69	\$130.00
NI	12901AM	Rubber Only 8.5 - 10'	\$97.40	\$56.00
25	12793	SECTOR C-7.5/HMP-10.0	\$670.63	\$577.77
26	13715	A-FRM PLUS 15X31X22.25	\$742.34	\$639.55
NI	13608	A/F Meyer EZ 15 x 31 x 23.5	\$618.11	\$532.53
NI	13604	A-FRM HMBF 15X31X28	\$726.18	\$625.63
NI	13606	A-FRM HMB 31X23.5	\$670.63	\$577.77
27	13562	CLEVIS FORMED 13500	\$45.44	\$39.15
28	13011	HINGE CONNECTION	\$28.27	\$24.36
28A	13603	HINGE CONNECTOR	\$24.23	\$20.87
29	10514	LIFT ARM WELD	\$63.62	\$54.81
29A	14219	LIFT ARM	\$80.79	\$69.60
30	20146	BOLT H 5/8 11 X 3 1/4 G5 ZN	\$3.02	\$2.60
31	20144	BOLT H 5/8 11 X 2 3/4 G5 ZN	\$4.03	\$3.47

MEYER® ROAD PRO PARTS

LOC	PART NUMBER	MODEL	LIST PRICE	MAIL ORDER
1	07259AM	CUT EDGE - LP 9'	\$228.35	\$118.40
1	07259HDM	9.0' Bolt On C/E L & M Only (5/8")	\$295.24	\$153.68
1	07235AM	CUT EDGE ONLY STEEL 10.0	\$259.86	\$131.56
1	07235HDM	Road Pro 10.0' Steel Cutting Edge 5/8"	\$246.03	\$170.75
2	21960	BOLT C 5/8 11 X 2 1/2 G5 BLK P	\$4.03	\$3.47
4	12300	PIVOT BAR - ROAD PRO	\$1,443.28	\$1,243.44
5	07238	SPRNG TRP ROAD PRO	\$50.49	\$43.50
6	9916AM	KIT PLOW MARKERS (2) -1 BOX	\$26.19	\$12.98
7	13671	A-FRM ROAD PRO 20X30.5	\$1,469.54	\$1,266.07
8	13670	PUSH PLATE ROAD PRO WELD	\$867.58	\$747.45
9	22289	CHAIN 3/8 X 64 GRADE 70	\$36.35	\$31.32
10	19005	PIN-YELLOW HANDLE	\$84.83	\$73.08
11	22083AM	PIN COT 1/4 X 2 RUNNER ASSY ZN	\$5.29	\$4.34
15	22271	KING PIN H 1X11 W/GREASE FIT	\$106.04	\$91.36
16	22272	KING BT H 1-8X6-1/2 W/GREASE FIT	\$71.70	\$61.77

LOC	PART NUMBER	MODEL	LIST PRICE	MAIL ORDER
17	22273	PIVOT BOLT H 1-8 X 6-1/2	\$51.50	\$44.37
18	22274	NUT HEX 1-8 SLOTTED	\$3.02	\$2.60
19	22275	PIVOT BOLT H 1-1/2-6 X 3-1/2	\$85.84	\$73.95
20	22276	NUT HEX 1-1/2-6 SLOTTED	\$9.08	\$7.82
21	12344	EYEBOLT - RP	\$51.50	\$44.37
22	20531	NUT FIN H 3/4-10 ZN	\$3.02	\$2.60
23	20310	LOCKNUT ESNA 3/4-10 ZINC PL	\$5.04	\$4.34
15	20420AM	PIN COT 1/4 X 2 RUNNER ASSY ZN	\$3.08	\$2.58
25	20435	PIN COT 5/16 DIA X 3 ZN	\$3.02	\$2.60
26	19063	3/4" HINGE PIN	\$22.21	\$19.13
27	22278	ANCHOR SHACKLE W/SAFETY PIN	\$36.35	\$31.32
28	07268	1" CAP-EYEBOLT - ROAD PRO	\$3.02	\$2.60
29	05872	RAM: 3 X 8 DA	\$616.09	\$530.79
30	07707	RAM ASSY LH/RH 2.5 X 11.5	\$558.52	\$481.19

ACCESSORIES

LOC	PART NUMBER	MODEL	LIST PRICE	MAIL ORDER
35	07027	PAINT YELLOW SPRAY 1/CAN 12OZ	\$9.38	\$7.80
36	07181	PAINT YELLOW BRUSH 1 QT. EA.	\$42.41	\$36.54
NI	15134AM	Quart Meyer Oil (1 Qt) - Aftermarket	\$10.20	\$6.70
NI	15487AM	Aftermarket Meyer OIL HYDRAULIC M1-12QT/CASE	\$126.05	\$75.58
NI	410400	Maxim Low Temp Plow Oil - 1 Quart	\$10.08	\$6.70
NI	410401	Maxim Low Temp Plow Oil - Case of 12 Quarts	\$126.05	\$75.58

LOC	PART NUMBER	MODEL	LIST PRICE	MAIL ORDER
NI	MPM46/47AM	Meyer Pump Manual E46/47	\$14.95	\$7.95
34	MPME60AM	Meyer E60 Pump Manual	\$14.95	\$7.95

LOC = Location NI = Not Illustrated OEM = Original Equipment Part

Please Note: Prices are subject to manufacturers surcharge until further notice.

The increase will be added to invoice as the Part Number "Surcharge"

34

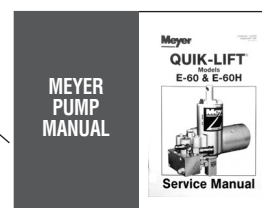

Please specify E47 or E60.



The use in this catalog of the names of original equipment manufacturers ("OEMs") and part numbers which may be similar to theirs is for the assistance of our customers in identifying the proper replacement parts. The items on this page include both replacement parts which CPW manufactures or which may be manufactured for CPW, as well as products manufactured by the named OEM. The parts identified above with an "AM" after the part number are manufactured by or for CPW, and it is not implied that these parts are the products of the named OEM. Those products listed with the term "OEM" are the products of the named OEM.



CPW PARTS
E58H & E78
Exploded View

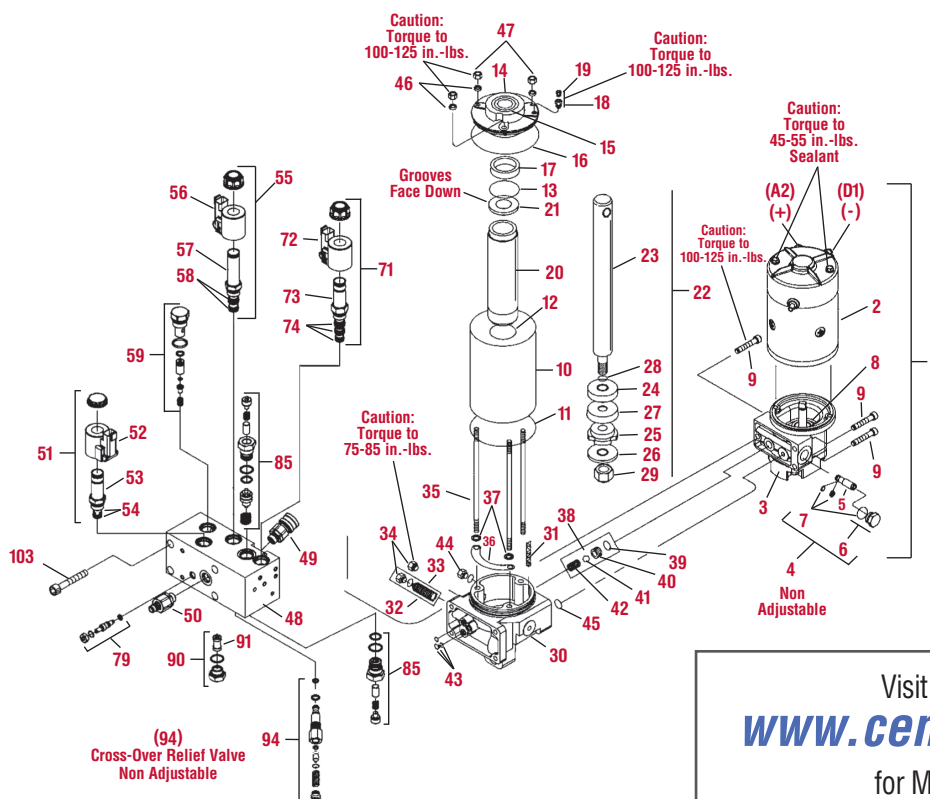

Visit our website at
www.centralparts.com
for Meyer **E57** Parts

CPW PARTS
E68H & E88
Exploded View

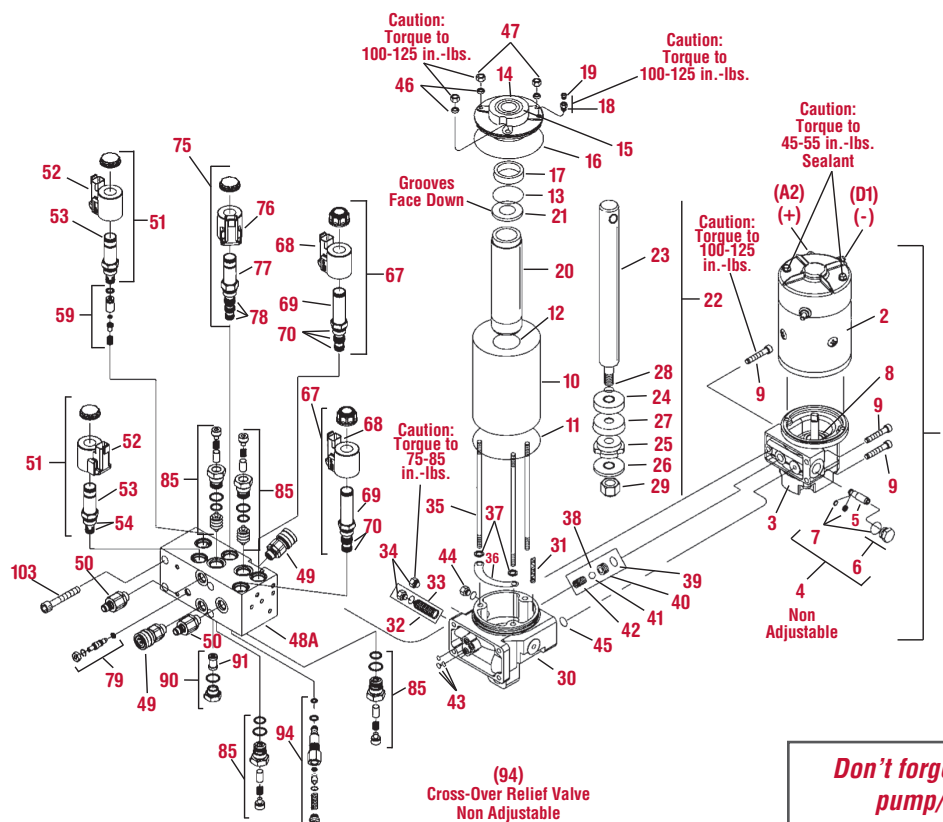

**Don't forget oil when ordering
pump/hudraulic parts!**

Please Note: Prices are subject to manufacturers surcharge until further notice.

The increase will be added to invoice as the Part Number "Surcharge"

CENTRAL PARTS WAREHOUSE
Snow & Ice Equipment Specialists
MEYER® E58/E78/E88 PUMP PARTS

LOC	PART NUMBER	MODEL	LIST PRICE	MAIL ORDER
1	15869	KIT: CONV PUMP/MOTOR E57	\$547.41	\$471.61
2	15727AM	MOTOR 12V E60 W/MTR MNT PLATE	\$257.49	\$105.05
3	15889	KIT: PUMP E57/E57H/E58H/E68	\$264.61	\$227.97
4	15874	KIT: RELIEF VALVE/PLUG END CAP	\$95.94	\$82.66
5	15870	Relief Valve Assy	\$92.78	\$77.60
6	15878	PLUG END CAP	\$8.07	\$6.95
7	15875	KIT: O-RING RLIEF VLV/PLUG CAP	\$19.18	\$16.52
8	15877	PUMP SHAFT SEAL	\$9.08	\$7.82
9	15973	STUD E57/E58/E68 PUMP/BASE	\$3.02	\$2.60
10	15204	RESERVOIR TANK E-47H/58H/68	\$68.67	\$59.16
11	15131	O-RING TANK-6PC	\$6.53	\$5.19
12	15163	PACKING O-RING	\$4.03	\$3.47
13	15198AM	O-RING ELECTRO TOUCH	\$3.08	\$2.78
14	15738C	COVER ASSY -1PC	\$57.56	\$49.59
15	05119AM	WIPER CAP TOP-1 PC.	\$8.74	\$5.48
11	15131	O-RING TANK-6PC	\$6.53	\$5.19
17	15737AM	GUIDE SLEEVE-1PC	\$8.23	\$6.88
18	08473AM	PRES REL VALV W/BUSH-1PC	\$6.41	\$5.10
19	21806	PRESS REL VALVE-1PC	\$3.97	\$3.32
20	15205	CYLINDER 1-3/4 X 8" E58/68/88	\$74.73	\$64.38
21	15209	WASHER	\$7.06	\$6.08
22	15761	RAM ASSY 1 1/8X8:E57H/E68	\$189.87	\$163.58
23	15206AM	RAM ELECTRO TOUCH	\$80.13	\$39.95
24	15158	PISTON	\$36.35	\$31.32
25	15219	PISTON FOLLOWER	\$30.29	\$26.10
26	15760	SPACER	\$6.05	\$5.21
27	15162AM	CUP PACKING-1PC	\$10.70	\$8.52
28	15125	PACKING O-RING	\$3.02	\$2.60
29	20316AM	Fisher 9/16 O/R to 1/4 NPT 90 EL	\$3.08	\$2.78
30	15980	E-88 BASE SUMP & STRAINER ASSY	\$190.88	\$164.45
31	15326	STRAINER-BASE SUMP	\$8.07	\$6.95
32	15641AM	KIT: FILTER ELECTRO TOUCH	\$10.39	\$8.69
33	15619C	FILTER-2PC	\$6.05	\$5.21
34	21999	HEX HD PLUG ASSY W/HOLE	\$4.03	\$3.47
35	15203	STUD	\$4.03	\$3.47
36	15621	BAFFLE	\$8.07	\$6.95
37	21980	RETAINING RING 5/16	\$3.02	\$2.60
38	15574	KIT: PUMP CHECK VALVE	\$15.14	\$13.04
39	15124	PACKING O-RING ELECTRO TOUCH	\$3.02	\$2.60
40	15354	SEAT-SUMP VALVE	\$3.02	\$2.60
41	15603	9/32IN BALL STEEL	\$3.02	\$2.60

LOC	PART NUMBER	MODEL	LIST PRICE	MAIL ORDER
42	15604	SPRING SUMP CHECK	\$3.02	\$2.60
43	15122	PACKING O- RING ELECTRO TOUCH	\$3.02	\$2.60
34	21999	HEX HD PLUG ASSY W/HOLE	\$4.03	\$3.47
45	15127	PACKING O- RING ELECTRO TOUCH	\$3.02	\$2.60
46	21929AM	5/16 Nyttite Lock & Seal	\$3.08	\$1.78
47	20697	NUT HEX 5/16 - 24	\$3.02	\$2.60
48	15967	KIT: PA BLOCK E47/57/58/60/61	\$794.86	\$684.80
48A	15941	E-88 VALVE BLOCK ASSY 12V W/CO	\$996.86	\$858.83
49	22445C	SAE M THR COUP-1PC	\$33.32	\$28.71
50	22442C	SAE M THR NIPPLE-1PC	\$24.23	\$20.87
51	15925C	A&B SOL ASSY KIT-1PC	\$131.29	\$113.11
52	15916C	12V COIL W/DEUTCH CONEC-1PC	\$45.44	\$39.15
53	15917C	A&B CART VVE-1PC	\$67.66	\$58.29
54	15928	KIT: SEAL A & B VALVE (HYDAC)	\$16.15	\$13.91
51	15925C	A&B SOL ASSY KIT-1PC	\$131.29	\$113.11
55	15926C	C OR D SOL ASSY KIT-1PC	\$132.30	\$113.98
52	15916C	12V COIL W/DEUTCH CONEC-1PC	\$45.44	\$39.15
57	15918C	C&D CART VVE-1PC	\$105.03	\$90.49
53	15917C	A&B CART VVE-1PC	\$67.66	\$58.29
54	15928	KIT: SEAL A & B VALVE (HYDAC)	\$16.15	\$13.91
58	15929	KIT: SEAL C & D VALVE (HYDAC)	\$18.17	\$15.65
59	15959	KIT: CHECK VALVE B E58	\$94.93	\$81.79
55	15926C	C OR D SOL ASSY KIT-1PC	\$132.30	\$113.98
52	15916C	12V COIL W/DEUTCH CONEC-1PC	\$45.44	\$39.15
57	15918C	C&D CART VVE-1PC	\$105.03	\$90.49
58	15929	KIT: SEAL C & D VALVE (HYDAC)	\$18.17	\$15.65
71	15987	KIT: SOLENOID E58H/V68 -1PC	\$161.59	\$139.22
52	15916C	12V COIL W/DEUTCH CONEC-1PC	\$45.44	\$39.15
73	15958	CARTRIDGE VALVE C E58H	\$116.14	\$100.06
74	15930	KIT: SEAL E VALVE (HYDAC)	\$22.21	\$19.13
75	15927C	E SOL ASSY KIT-1PC	\$146.44	\$126.16
52	15916C	12V COIL W/DEUTCH CONEC-1PC	\$45.44	\$39.15
77	15919C	E CART VVE-1PC	\$110.08	\$94.84
74	15930	KIT: SEAL E VALVE (HYDAC)	\$22.21	\$19.13
79	15950	KIT: NEEDLE VALVE	\$25.24	\$21.75
85	15965	KIT: PO DUAL CHECK	\$254.51	\$219.27
90	15951	PA BLK FIL KIT-1PC	\$38.10	\$31.87
91	15936	TANK FILTER	\$15.14	\$13.04
94	15974C	X-OVER REL CART-1PC	\$158.56	\$136.61
103	21826	SCR CAP 5/16-18 X 1-1/2 SOC HD	\$3.02	\$2.60

N/A= Not Available *Requires 15811 Battery Lead

MASTER & MINOR SEAL KITS & HYDRAULIC FLUID

LOC	PART NUMBER	MODEL	LIST PRICE	MAIL ORDER
NI	15254AM	KIT: SEAL E46/E47/E57/E58/E68	\$51.49	\$28.83
NI	15969	KIT: MASTER SEAL E58H	\$91.90	\$79.18
NI	15978	KIT: MASTER SEAL E68/E88	\$114.12	\$98.32

LOC	PART NUMBER	MODEL	LIST PRICE	MAIL ORDER
NI	15134AM	Quart Meyer Oil (1 Qrt) - Aftermarket	\$10.20	\$6.70
NI	15487	OEM Meyer OIL HYDRAULIC M1-12QT/CASE	\$129.27	\$111.37
NI	15487AM	Aftermarket Meyer OIL HYDRAULIC M1-12QT/CASE	\$126.05	\$75.58

Visit our website at
www.centralparts.com
 for **E57 & E57H POWER PACK** Parts Diagrams!

Snow Fact:

10 states have weather stations that have recorded over 30' of snow falling in the 12-month period between August 1 & July 31.

Snow Fact:

Mt Rainier, Paradise Station, Washington - 121.4 days with 0.1 or more inches of snow in one year.

The use in this catalog of the names of original equipment manufacturers ("OEMs") and part numbers which may be similar to theirs is for the assistance of our customers in identifying the proper replacement parts. The items on this page include both replacement parts which CPW manufactures or which may be manufactured for CPW, as well as products manufactured by the named OEM. The parts identified above with an "AM" after the part number are manufactured by or for CPW, and it is not implied that these parts are the products of the named OEM. Those products listed with the term "OEM" are the products of the named OEM.

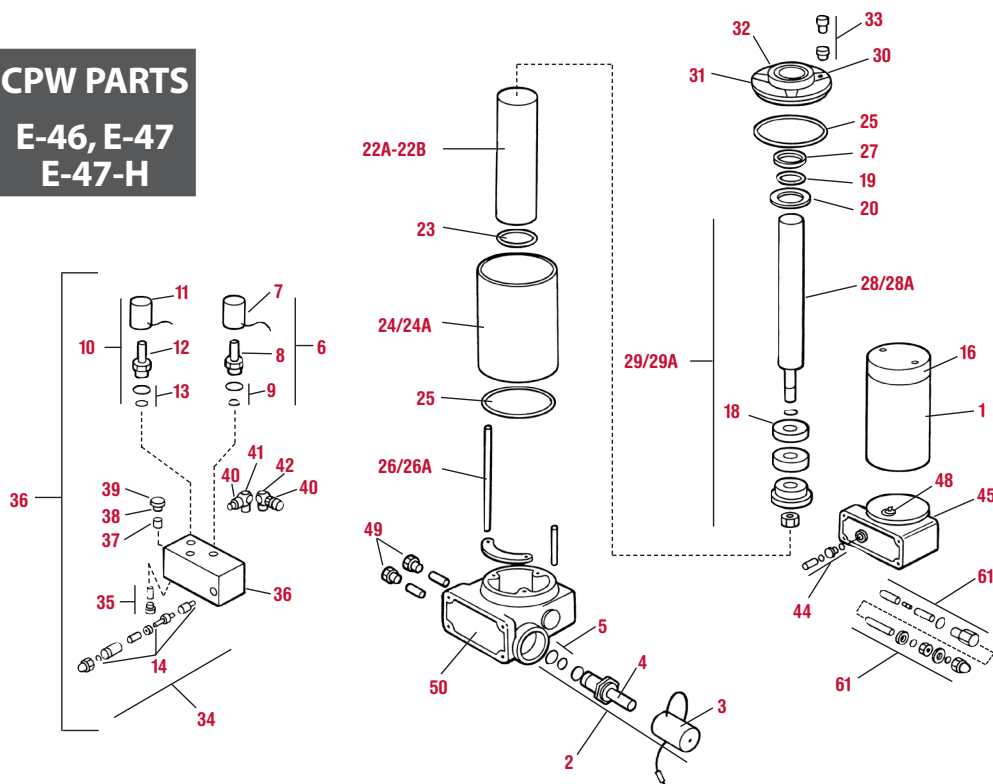

CPW PARTS

E-46, E-47
E-47-H

CPW PARTS

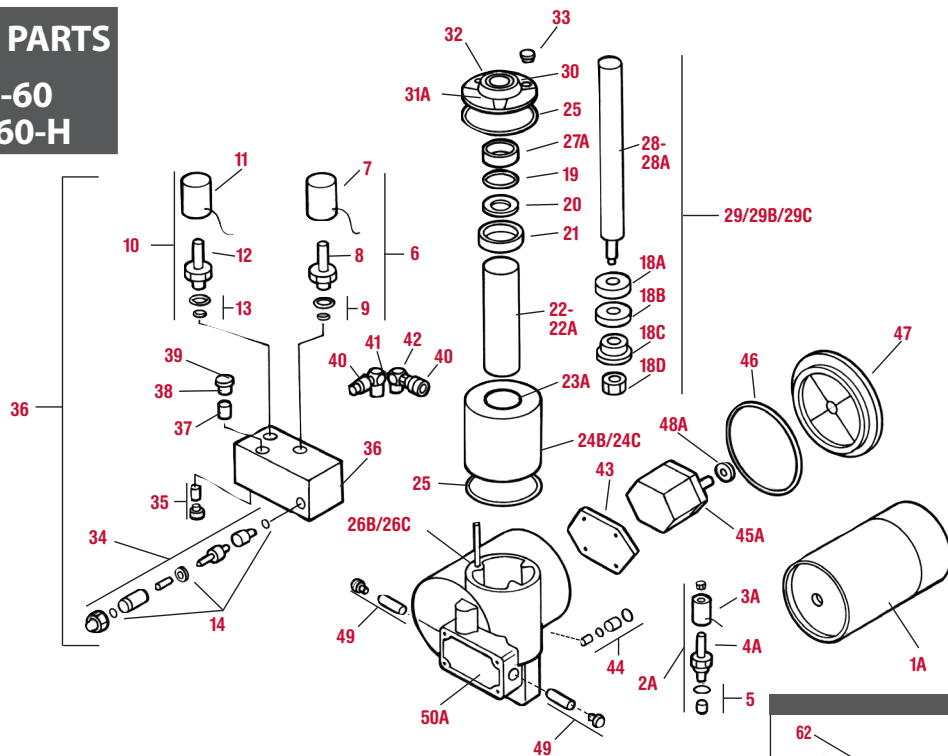
E-60
E-60-H

P/N 15811

DUAL LEAD BATTERY CABLE

MEYER®



P/N 22154

TOUCH PAD CONTROLLER

MEYER®

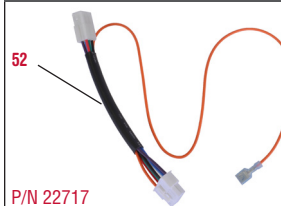

P/N 22717

ADAPTER

MEYER®



P/N 22092

SINGLE LEVER CONTROLLER

MEYER®



P/N 15346

TOGGLE SWITCH

CPW



P/N 15370

SOLENOID™

CPW

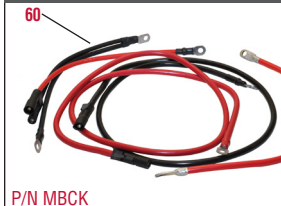

P/N MBCK

BATTERY CABLES™

Please Note: Prices are subject to manufacturers surcharge until further notice.

The increase will be added to invoice as the Part Number "Surcharge"



CENTRAL PARTS WAREHOUSE

Snow & Ice Equipment Specialists

MEYER® E47/E47H/E60/E60H POWER PACKS

LOC	PART NUMBER	MODEL	LIST PRICE	MAIL ORDER
1	15054AM	MOTOR 12V HYD E46/47	\$175.09	\$77.24
1A	15841AM	MOTOR 12V E60 W/MTR MNT PLATE	\$257.49	\$105.50
2	15356AM	A Valve/Coil 3/8"	\$112.57	\$46.50
2A	15661AM	CART SOL VALVE-1PC	\$100.93	\$64.00
3	15392AM	A Coil O/S 3/8" Hole	\$40.18	\$14.50
3A	15659AM	A-COIL-1PC	\$44.28	\$15.00
4	15393AM	A Valve O/S 3/8" Stem	\$59.75	\$32.00
4A	15660AM	A-VALVE-1PC	\$93.22	\$49.00
5	15431AM	Meyer A Valve Seal Kit- 2 WAY SOLENOID	\$15.05	\$7.13
6	15358AM	C-SOL ASSY-1PC	\$180.24	\$71.73
7	15430AM	COIL 9V 4 WAY-1PC	\$48.44	\$17.73
8	15381AM	Meyer Replacement C-VALVE CART-1PC	\$144.19	\$54.00
9	15433AM	Meyer C Valve Seal Kit- 4 WAY SOLENOID	\$30.60	\$14.49
10	15697AM	B-SOL ASSY-1PC	\$185.39	\$79.73
11	15382AM	Meyer Coil 9V 3-WAY RED WIRE1PC	\$51.29	\$17.71
12	15698AM	B-CART VALVE-1PC	\$133.67	\$52.00
13	15432AM	Meyer B Valve Seal Kit- 3 WAY SOLENOID	\$21.78	\$10.32
14	15610AM	KIT: SEAL CROSSOVER VALVE	\$17.22	\$8.16
16	15551AM	Cap Gasket for 3" Motor	\$4.64	\$2.32
18	15162AM	CUP PACKING-1PC	\$10.70	\$8.52
18A	15691AM	PACKING CUP-1PC	\$17.02	\$11.04
18B	15125	PACKING O-RING	\$3.02	\$2.60
18C	15219	PISTON FOLLOWER	\$30.29	\$26.10
18D	20316AM	Fisher 9/16 O/R to 1/4 NPT 90 EL	\$3.08	\$2.78
19	15198AM	O-RING ELECTRO TOUCH	\$3.08	\$2.78
20	15209	WASHER	\$7.06	\$6.08
21	15695	SPACER RING	\$10.17	\$9.22
22	08839	KIT: CYLINDER 1.75" DIA E60	\$107.05	\$92.23
22A	15205	CYLINDER 1-3/4 X 8" E58/68/88	\$74.73	\$64.38
22B	15207	CYL ELECTRO TOUCH 1.75 BX6 S	\$72.71	\$62.64
23	15163	PACKING O-RING	\$4.03	\$3.47
23A	15693AM	O-RING: 1 1/2" I.D.	\$3.08	\$2.58
24	15045	TANK CYLINDER 6IN STROKE	\$63.62	\$54.81
24A	15204	RESERVOIR TANK E-47H/58H/68	\$68.67	\$59.16
24B	15696	TANK CYLINDER: 6" STROKE	\$40.39	\$34.80
24C	15704	TANK CYLINDER: 8" STROKE	\$84.83	\$73.08
25	15131	O-RING TANK-6PC	\$6.53	\$5.19
26	15042	STUD-E47 TANK-3PC	\$13.16	\$11.01
26A	15203	STUD	\$4.03	\$3.47
26B	15708C	STUD-E60 TANK-3PC	\$12.11	\$10.43
26C	15709	STUD: 8" STROKE	\$5.04	\$4.34
27	15199AM	GUIDE SLEEVE-1PC	\$14.34	\$6.88
27A	15737AM	GUIDE SLEEVE-1PC	\$8.23	\$6.88
28	15208AM	RAM LIFT CYLINDER ONLY E57/60	\$65.23	\$33.10
28A	15206AM	RAM ELECTRO TOUCH	\$80.13	\$39.95
29	15335	RAM ASSY 1-1/8X6	\$167.65	\$144.44
29A	15761	RAM ASSY 1 1/8X8:E57H/E68	\$189.87	\$163.58
29B	15336	RAM ASSY 1-1/8X8	\$171.69	\$147.92
29C	15706	RAM ASSY: 1 1/8 X 6	\$167.65	\$144.44
30	05119AM	WIPER CAP TOP-1 PC.	\$8.74	\$5.48

LOC	PART NUMBER	MODEL	LIST PRICE	MAIL ORDER
31	15194AM	Cover - All but E60	\$54.45	\$34.98
31A	15738C	COVER ASSY -1PC	\$57.56	\$49.59
32	21929AM	5/16 Nytilite Lock & Seal	\$3.08	\$1.78
33	08473AM	PRES REL VALV W/BUSH-1PC	\$6.41	\$5.10
34	15606AM	Meyer Cross oVer Relief Valve Kit	\$87.33	\$45.45
35	15639AM	KIT: PILOT CHECK VALVE	\$32.71	\$23.64
36	15967	KIT: PA BLOCK E47/57/58/60/61	\$794.86	\$684.80
37	15609	PISTON	\$29.28	\$25.23
38	15126	PACKING O-RING	\$3.02	\$2.60
39	15359	PLUG VALVE BLOCK	\$27.26	\$23.49
40	15741AM	COUPLER HYD 1/4"-1PC	\$45.19	\$25.31
40	15072AM	Quick Coupler Ball Type	\$20.58	\$11.75
41	21857AM	ELB 90 DEG 1/4"-1PC	\$6.53	\$5.46
42	22141AM	ELB 90 DEG 1/4"-1PC	\$7.60	\$4.00
43	15703	PUMP MTG PLATE	\$45.44	\$39.15
44	15574	KIT: PUMP CHECK VALVE	\$15.14	\$13.04
45	15026AM	Meyer Pump - E47 Series only	\$249.99	\$192.06
45A	15729AM	PUMP:E50/E60-SERV	\$411.99	\$344.61
46	15687AM	O-RING: 4 3/4 I.D.	\$3.08	\$2.58
47	15892	KIT:MTR MNT W/TAB/COVER 2-TERM	\$75.74	\$65.25
48	15581AM	PUMP SHAFT SEAL-1PC	\$14.22	\$11.68
48A	15686AM	SHAFT SEAL	\$7.53	\$6.30
49	15641AM	KIT: FILTER ELECTRO TOUCH	\$10.39	\$8.69
50	15573	BASE SUMP & STRAINER ASSY	\$158.56	\$136.61
50A	15726	SUMP BASE: E50/E60-SERV	\$243.40	\$209.70
51	22154	CNTRL TOUCH PAD 12V	\$301.98	\$260.17
NI	22690DC	Pistol Grip Controller - Double Click	\$254.51	\$219.27
52	22717	ADAPTER HARNESS 12 WAY - 6WAY	\$17.16	\$14.78
NI	15764	HRNS T-PAD SQUARE PLUG 22154	\$92.91	\$80.05
53	22092	CNTRL SLIK STICK SING LVR-1PC	\$81.80	\$70.47
NI	08574	KIT: SLICK STIK	\$88.87	\$76.56
NI	15680	HARNESS - SINGLE LEVER	\$70.69	\$60.90
54	15346	HDWE BAG SWITCH KIT 08595	\$123.21	\$106.15
54A	21918AM	CNTRL ANGLE L/R TOGGLE E47	\$22.32	\$18.67
54B	21919AM	Meyer Lift Switch	\$24.00	\$13.60
NI	15478	CONN FUSE & HARNESS ASSY E47	\$65.64	\$56.55
54C	15375AM	HANDLE EXT: YELLOW	\$3.08	\$2.78
54C	15376AM	HANDLE EXT: BLACK	\$3.08	\$2.78
55	15370-3AM	Replacement 3 Post Style Meyer Replacement Solenoid	\$25.74	\$10.50
55	15370-4AM	New Style Meyer 4 Post Replacement Solenoid	\$23.90	\$12.95
56	15670AM	PLUG - ELECTRICAL	\$20.81	\$17.40
57	15671AM	CABLE-ELECTRICAL POS.	\$25.00	\$16.95
58	15672AM	CABLE-ELECTRICAL GRD.	\$17.87	\$14.95
59	05024AM	BATTERY CABLE 24", RED	\$19.98	\$8.48
60	MBCK	Meyer Complete Battery Cable Kit - 4pc	\$97.20	\$66.67
61	15611	KIT: RELIEF VALVE ASSY PUMP	\$60.59	\$52.20
62	15811AM	CABLE & PLUG ASSY 2-TERM	\$38.22	\$23.80
NI	MAF-001	Anti Freeze - 1oz	\$4.95	\$3.15
NI	MPM46/47	Meyer Pump Manual E46/47	\$14.95	\$7.95
NI	MPME60AM	Meyer E60 Pump Manual	\$14.95	\$7.95
NI	15766	ADAPTER HARNESS	\$29.28	\$25.23

SEAL KITS & HYDRAULIC FLUID

LOC	PART NUMBER	MODEL	LIST PRICE	MAIL ORDER
NI	15254AM	KIT: SEAL E46/E47/E57/E58/E68	\$51.49	\$28.83
NI	15456AM	Meyer MASTER SEAL E46/E47	\$120.26	\$72.17
NI	15705AM	KIT: MASTER SEAL E60/E60H	\$131.92	\$74.38
NI	15707AM	KIT: SEAL E60/E60H/V66	\$36.04	\$21.62
NI	15888AM	KIT: SEAL E57	\$106.66	\$89.21

LOC	PART NUMBER	MODEL	LIST PRICE	MAIL ORDER
NI	151340EM	OEM Quart of Meyer Oil	\$10.40	\$8.52
NI	15487	OEM Meyer OIL HYDRAULIC M1-12QT/CASE	\$129.27	\$111.37
NI	15134AM	Quart Meyer Oil (1 Qt) - Aftermarket	\$10.20	\$6.70
NI	15487AM	Aftermarket Meyer OIL HYDRAULIC M1-12QT/CASE	\$126.05	\$75.58

OEM = Original Equipment Part LOC = Location NI = Not Illustrated

The use in this catalog of the names of original equipment manufacturers ("OEMs") and part numbers which may be similar to theirs is for the assistance of our customers in identifying the proper replacement parts. The items on this page include both replacement parts which CPW manufactures or which may be manufactured for CPW, as well as products manufactured by the named OEM. The parts identified above with an "AM" after the part number are manufactured by or for CPW, and it is not implied that these parts are the products of the named OEM. Those products listed with the term "OEM" are the products of the named OEM.



Please Note: Prices are subject to manufacturers surcharge until further notice.
The increase will be added to invoice as the Part Number "Surcharge"

MD SERIES

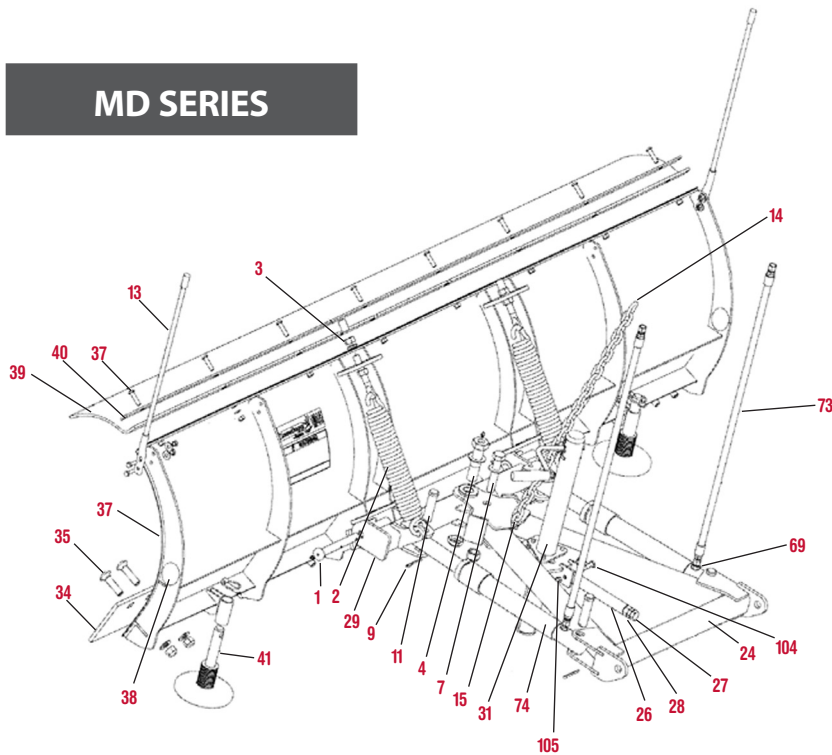

MD LIFT FRAME

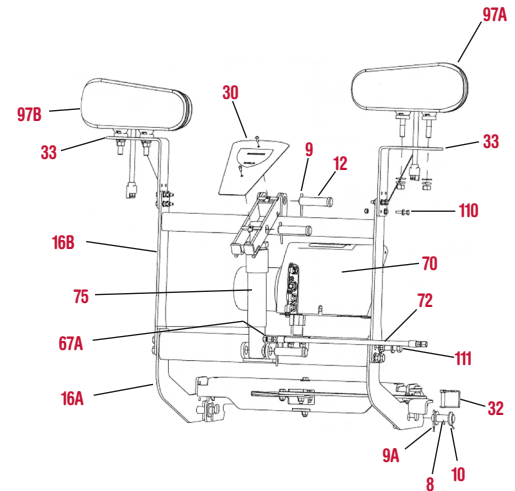

BUYERS®



P/N 16160600

CONTROLLER

HD/EX SERIES

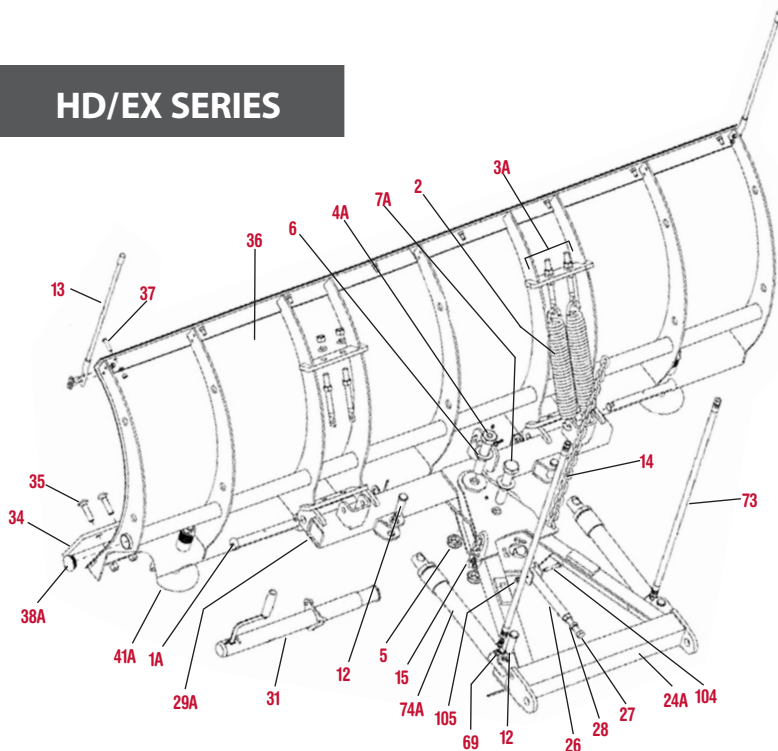

HD/EX LIFT FRAME

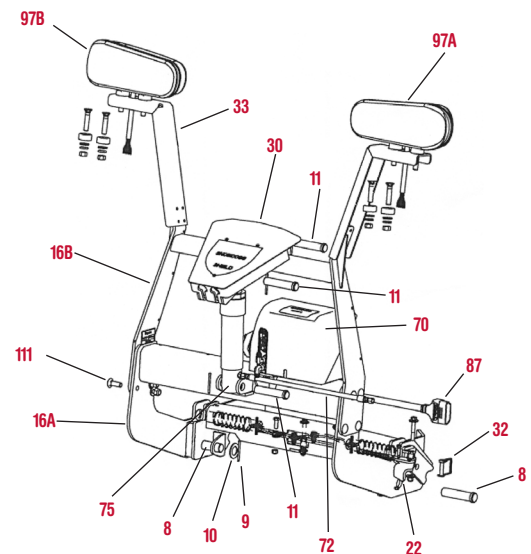

BLADE ASSEMBLY COMPONENTS

LOC	PART NUMBER	MODEL	LIST PRICE	MAIL ORDER
1	16101110A	TRIP PIN KIT (PAIR), MD	\$47.74	\$44.03
1A	16101100	TRIP PIN KIT (PAIR), HD/EX/XP	\$35.81	\$33.03
2	16101200	SPRING, TRIP	\$15.29	\$14.10
3	16101220	HDW KIT, SPRING MOUNT, MD (SET OF 2)	\$8.40	\$7.75
3A	16101210	HDW KIT, SPRING MOUNT, HD/EX/VX (4 SETS)	\$36.17	\$33.36
4	16101150	BOLT, PIVOT W/GREASE FITTING, MD	\$22.18	\$20.45
NI	16101152	PIVOT BOLT NUT, MD	\$2.21	\$2.04
4A	16101120	BOLT, PIVOT W/GREASE FIT, HD/EX/CM/TE/XP	\$22.18	\$20.45
NI	16101515	GREASE FITTING, PRESS	\$0.39	\$0.36
5	16101122	NUT, PIVOT AND ANGLE, HD/EX/CM	\$4.59	\$4.24
6	16101124	WASHER, PIVOT BOLT, HD/EX/CM	\$0.46	\$0.43
7	16101160	BOLT, ANGLE STOP, MD	\$2.11	\$1.95
NI	16101162	NUT, ANGLE STOP, MD	\$0.60	\$0.55
NI	16101164	WASHER, .75in	\$0.16	\$0.15
7A	16101140	BOLT, ANGLE STOP, HD/EX	\$10.38	\$9.58
9	16102102	COTTER PIN, 3/16X2	\$0.33	\$0.30
11	16102122	CLEVIS PIN KIT, 7/8X4.00 W/HDW	\$3.14	\$2.90
12	16102142	CLEVIS PIN KIT, 7/8 X 3-1/4, W/ HDW	\$2.49	\$2.30
13	16122100	BLADE GUIDE KIT	\$13.41	\$12.37
14	16103000	CHAIN, 24 LINKS, 5/16 GRADE 43 ZINC YELLOW	\$7.14	\$6.58
15	16103020	U-BOLT KIT, MD/HD/EX/CM/VX/TE/XP	\$1.41	\$1.30
24	16112200	A-FRAME, MD	\$390.91	\$360.54
24A	16111200	A-FRAME, HD/EX/TE/XP	\$408.04	\$376.35
26	16112210	SnowDogg MD Series Prop Stand Assembly	\$27.10	\$23.05
26A	16111210	PROP STAND, HD/EX/CM/VX/TE/XP	\$47.26	\$43.59
27	16111212	Lift Bolt - SnowDogg MD/HD/EX Plows	\$1.48	\$1.37
28	16111214	NUT, JAM 5/8-11	\$0.27	\$0.25
29	16112300	SECTOR, MD	\$404.75	\$373.31
29A	16111300	SECTOR, HD/EX	\$530.20	\$489.02
31	16111310	JACK, MD/HD/EX/VX/CM	\$55.66	\$51.34
34	16120510AM	CUTTING EDGE 80inx 6.0in x .375	\$115.94	\$98.95
34	16120520AM	CUTTING EDGE 90inx 6.0in x.375	\$135.38	\$115.55
34	16120620AM	CUTTING EDGE 96inx 6.0in x .500	\$179.02	\$152.80
34	16120530AM	CUTTING EDGE 96inx 6.0in x.375	\$141.53	\$120.80
34	16120610AM	CUTTING EDGE 90inx 6.0in x .500	\$173.37	\$159.90
34	16120630AM	CUTTING EDGE 102inx 6.0in x .500	\$187.03	\$159.63
34	16120640AM	CUTTING EDGE 108inx 6.00 x .500	\$193.17	\$178.16
34	16120705AM	CUTTING EDGE, RBR, MD68, 80.0inx6.0in x1.0	\$234.56	\$180.25
34	16120710AM	CUTTING EDGE, RBR, MD/HD/EX/75, 90inx 8.0in	\$463.02	\$241.00

MD LIFT FRAME COMPONENTS

LOC	PART NUMBER	MODEL	LIST PRICE	MAIL ORDER
8	16102110	CLEVIS PIN KIT, .75in X 2-1/8in W/HDW	\$3.91	\$3.61
9	16102102	COTTER PIN, 3/16X2	\$0.33	\$0.30
9A	16102112	COTTER PIN, 5/32X1/2	\$0.22	\$0.20
NI	16101164	WASHER, .75in	\$0.16	\$0.15
12	16102142	CLEVIS PIN KIT, 7/8 X 3-1/4, W/ HDW	\$2.49	\$2.30
16A	16110120	LIFT FRAME ASSY, LOWER, MD	\$387.18	\$357.11
16A	16112120	LIFT FRAME, LOWER, MD, WELDMENT ONLY	\$361.85	\$333.74
16B	16112110	LIFT FRAME, UPPER, MD	\$75.07	\$69.24
30	16112402	COVER, CHAINLIFT, MD	\$30.61	\$28.23
NI	16111406	HDW KIT, CHAIN LIFT, MD/HD/EX/VX/CM	\$3.55	\$3.28
NI	16112400	CHAIN LIFT ASSY, MD	\$78.25	\$72.17
32	16111120	SNAPPER PIN, PEDAL AND JACK	\$0.72	\$0.67
33	16112530	LIGHT BRACKET W/HDW, MD, SERVICE ONLY	\$27.85	\$25.69
67A	16151325	FITTING, CYLINDER LIFT PORT, VX / XP	\$1.78	\$1.64

HD/EX LIFT FRAME COMPONENTS

LOC	PART NUMBER	MODEL	LIST PRICE	MAIL ORDER
8	16102100	CLEVIS PIN, 1in X 4in	\$4.59	\$4.24
9	16102102	COTTER PIN, 3/16X2	\$0.33	\$0.30
10	16102104	WASHER, 1in	\$0.33	\$0.30
11	16102122	CLEVIS PIN KIT, 7/8X4.00 W/HDW	\$3.14	\$2.90
16A	16110100	LIFT FRAME ASSY, LOWER, EX/VX/TE/CM/XP	\$525.48	\$484.66
16A	16111612	LOWER LIFT FRAME, D2T	\$455.67	\$420.28
16B	16111620	LIFT FRAME, UPPER, HD/EX	\$230.52	\$212.62
22	16111112	PEDAL ASSY, MD/HD/EX/VX/CM SERVICE ONLY	\$12.12	\$11.18
30	16111402	COVER, CHAIN LIFT W/HDW, HD/EX/VX/CM	\$34.07	\$31.43
NI	16111406	HDW KIT, CHAIN LIFT, MD/HD/EX/VX/CM	\$3.55	\$3.28
NI	16111400	CHAIN LIFT ASSY, HD/EX/VX/CM	\$96.11	\$88.64
32	16111120	SNAPPER PIN, PEDAL AND JACK	\$0.72	\$0.67
33	16111510	LIGHT BRACKET W/HDW, HD/EX/VX/CM	\$30.06	\$27.72

LOC	PART NUMBER	MODEL	LIST PRICE	MAIL ORDER
34	16120720AM	CUTTING EDGE, RBR, EX80 96.inx8.0in x 1.50	\$493.16	\$255.73
34	16120730AM	CUTTING EDGE, RBR, EX85 102inx8.0in x 1.50	\$523.31	\$270.47
34	16120740AM	CUTTING EDGE, RBR, EX90 108inx8.0in x 1.50	\$553.46	\$285.20
35	16120114	BOLT BAG V-PLOW CUTTING EDGE	\$14.04	\$12.95
35	16120116	HDW KIT, CUTTING EDGE, MD68	\$14.04	\$12.95
36	16121520	SKIN, HD75, SST	\$767.83	\$708.20
36	16121530	SKIN, HD80, SST	\$719.20	\$663.34
36	16121610	SKIN, EX75, SST	\$996.32	\$918.94
36	16121620	SKIN, EX80, SST	\$887.30	\$818.39
36	16121630	SKIN, EX85, SST	\$937.72	\$864.89
36	16121640	SKIN, EX90, SST	\$993.24	\$916.09
37	16120110	HDW KIT, MOLDBOARD, MD/HD/EX/CM	\$9.73	\$8.98
38	16120122	CAP, PLASTIC, MOLDBOARD, MD	\$1.34	\$1.24
38A	16120120	CAP, PLASTIC, MOLDBOARD, HD/EX/CM	\$1.37	\$1.26
39	16121156	DEFLECTOR, MD68, POLY	\$119.69	\$110.39
39	16121157	DEFLECTOR, MD, 80in, RUBBER	\$90.51	\$83.48
39	16121158	DEFLECTOR, MD75	\$126.00	\$116.21
39	16120157	DEFLECTOR, HD/MD/EX, 90in, RUBBER,	\$98.87	\$91.19
39	16120158	DEFLECTOR, EX80, POLY	\$126.00	\$116.21
39	16120159	DEFLECTOR, EX, 96in, RUBBER	\$109.54	\$101.03
NI	16120156	DEFLECTOR, HD75/EX75, POLY	\$126.00	\$116.21
NI	16120160	DEFLECTOR, EX85, POLY	\$126.00	\$116.21
NI	16120161	DEFLECTOR, EX, 102in, RUBBER	\$116.35	\$107.31
NI	16120162	DEFLECTOR, EX90, POLY	\$126.00	\$116.21
NI	16120163	DEFLECTOR, EX, 108in, RUBBER	\$122.07	\$112.58
40	16121256	CLAMP STRIP, MD68	\$40.35	\$37.21
40	16121258	CLAMP STRIP, MD75	\$40.35	\$37.21
41	16121350	SHOE ASSEMBLY, MD PLOW	\$35.45	\$32.70
41A	16121100	SHOE ASSEMBLY, HD/EX/CM PLOW	\$35.45	\$32.70
NI	16121120	WASHER, PLOW SHOE, MD/HD/EX/VX/CM	\$0.14	\$0.13
NI	16121140	PIN, PLOW SHOE, MD/HD/EX/VX/CM	\$0.45	\$0.42
69	16151324	FITTING, MANIFOLD ANGLE PORT, HT300	\$1.53	\$1.42
73	16153110	HOSE, ANGLE 3/8X36	\$18.49	\$17.06
74	16154120	CYLINDER, ANGLE 1-1/2X10, MD	\$148.01	\$136.52
74A	16154100	CYLINDER, ANGLE, 1-1/2X12, HD/EX	\$148.01	\$136.52
NI	16154212	PACKING KIT, 1-1/2in, SNOWDOGG, VPACK	\$21.63	\$19.95
NI	16154214	GLAND NUT, 1-1/2in, W/WIPER, V-PACK	\$18.91	\$17.44
104	16101004	SCREW, CAP, 3/8-16X2.00 ZN	\$0.37	\$0.34
105	16101005	NUT, NYLOCK, 3/8-16 ZN	\$0.12	\$0.11

LOC	PART NUMBER	MODEL	LIST PRICE	MAIL ORDER
70	16152100	COVER, PLASTIC, HT300	\$26.05	\$24.03
NI	16160400	HARNES, PLOW CONTROL	\$69.12	\$63.75
72	16153100	HOSE, LIFT 1/4X18	\$12.33	\$11.37
75	16154220	CYLINDER, LIFT 1-1/2X6, MD	\$116.80	\$107.73
NI	16154212	PACKING KIT, 1-1/2in, SNOWDOGG, VPACK	\$21.63	\$19.95
NI	16154214	GLAND NUT, 1-1/2in, W/WIPER, V-PACK	\$18.91	\$17.44
97A	16160710	LIGHT, DS (PART OF 16160700)	\$111.23	\$102.59
NI	16160712	HOUSING, DS LIGHT, SNOWDOGG	\$26.68	\$24.61
97B	16160720	LIGHT, PS (PART OF 16160700)	\$111.23	\$102.59
NI	16160722	HOUSING, PS LIGHT, SNOWDOGG	\$26.68	\$24.61
NI	16160700	LIGHT KIT, PAIR	\$221.43	\$204.23
110	16111512	HDW KIT, LIGHT BRACKET, MD/HD/EX/VX/CM	\$2.39	\$2.20
111	16101012	FASTENER KIT, LIFT FRAME, MD	\$14.42	\$13.30
112	16160600	SnowDogg Straight Blade Controller	\$213.28	\$202.62

LOC	PART NUMBER	MODEL	LIST PRICE	MAIL ORDER
70	16152100	COVER, PLASTIC, HT300	\$26.05	\$24.03
72	16153100	HOSE, LIFT 1/4X18	\$12.33	\$11.37
75	16154200	CYLINDER, LIFT, 2X6, HD/EX/VX/CM	\$151.12	\$139.38
NI	16154202	PACKING KIT, 2x6 LIFT CYL, HD/EX/VX/CM/XP	\$17.13	\$15.80
NI	16154204	GLAND NUT, 2in, SNOWDOGG, W/WIPER	\$27.02	\$24.92
NI	16160400	HARNES, PLOW CONTROL	\$69.12	\$63.75
97A	16160710	LIGHT, DS (PART OF 16160700)	\$111.23	\$102.59
NI	16160712	HOUSING, DS LIGHT, SNOWDOGG	\$26.68	\$24.61
97B	16160720	LIGHT, PS (PART OF 16160700)	\$111.23	\$102.59
NI	16160722	HOUSING, PS LIGHT, SNOWDOGG	\$26.68	\$24.61
NI	16160700	LIGHT KIT, PAIR	\$221.43	\$204.23
111	16101014	HARDWARE, UPPER/LOWER LIFT FRAME, HD/EX	\$18.07	\$16.66
112	16160600	CONTROLLER, MD/HD/EX PLOW	\$219.68	\$202.62



For All Illustrated Parts Breakdowns
Check Out
www.centralparts.com

BLADE ASSY

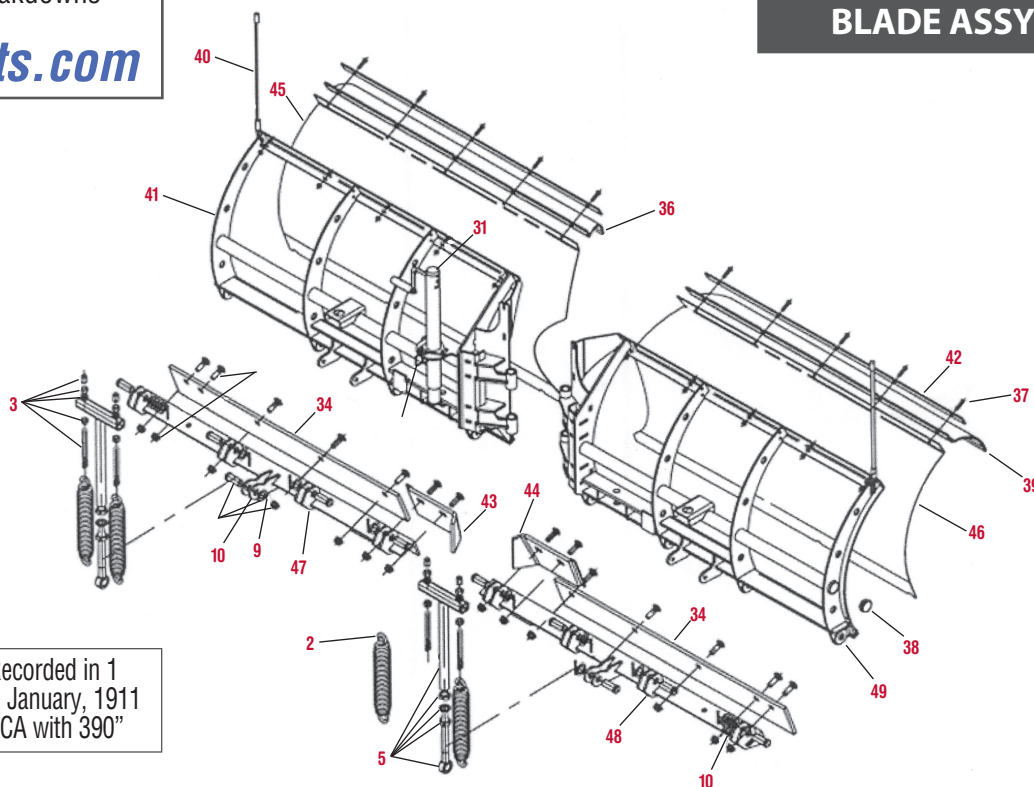

Snow Fact:

Most Snow Recorded in 1 month was in January, 1911 in Tamarack, CA with 390"

A-FRAME

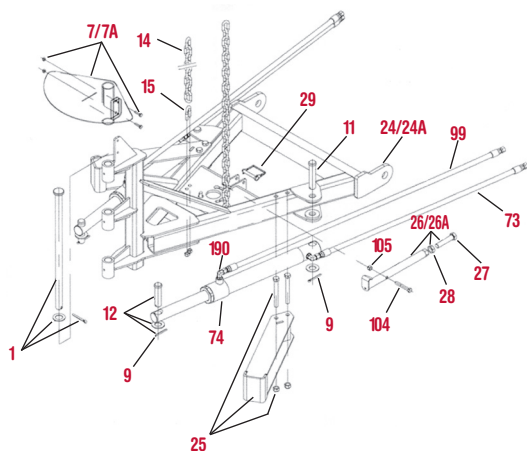

HARNESS

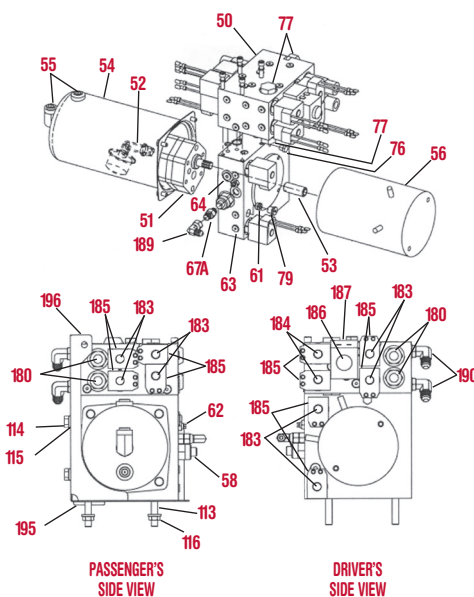
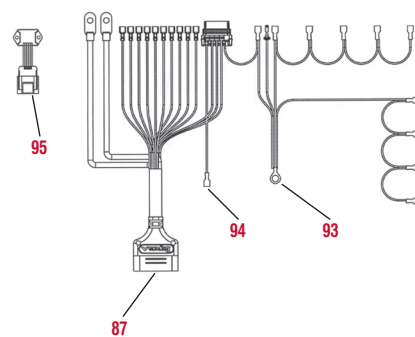

POWER PACK

Snow Fact:

Chionophobia is a fear of snow.

Please Note: Prices are subject to manufacturers surcharge until further notice.

The increase will be added to invoice as the Part Number "Surcharge"



CENTRAL PARTS WAREHOUSE

Snow & Ice Equipment Specialists

BLADE ASSEMBLY COMPONENTS

LOC	PART NUMBER	MODEL	LIST PRICE	MAIL ORDER
2	16101200	SPRING, TRIP	\$15.29	\$14.10
3	16101210	HDW KIT, SPRING MOUNT, HD/EX/VX (4 SETS)	\$36.17	\$33.36
4	16102144	CLEVIS PIN, KIT, TRIP ANGLE	\$2.67	\$2.46
5	16120190	T-BAR KIT, TRIP SPRING, VX PLOWS	\$49.10	\$45.29
9	16102102	COTTER PIN, 3/16X2	\$0.33	\$0.30
10	16102104	WASHER, 1in	\$0.33	\$0.30
31	16111310	JACK, MD/HD/EX/VX/CM	\$55.66	\$51.34
32	16111120	SNAPPER PIN, PEDAL AND JACK	\$0.72	\$0.67
34	16120810AM	SnowDogg VMD75 Steel Cutting Edge - 3/8 x 6 x 34 (1-side)	\$95.41	\$70.40
34	16120820AM	SnowDogg VX85 Steel Cutting Edge - 1/2 x 6 x 40 (1-side)	\$137.64	\$84.90
34	16120830AM	SnowDogg VX95 Steel Cutting Edge - 1/2 x 6 x 46 (1-side)	\$156.83	\$119.89
35	16120114	BOLT BAG V-PLOW CUTTING EDGE	\$14.04	\$12.95
37	16120110	HDW KIT, MOLDBOARD, MD/HD/EX/CM	\$9.73	\$8.98
38	16120120	CAP, PLASTIC, MOLDBOARD, HD/EX/CM	\$1.37	\$1.26
39	16120167	DEFLECTOR, CONTOURED, DS, VMD75	\$78.90	\$72.77
39	16120168	DEFLECTOR, CONTOURED, PS, VMD75	\$78.90	\$72.77
39	16120170	DEFLECTOR, DS, VX85, POLY	\$89.40	\$82.46
39	16120171	DEFLECTOR, VX, 46in, RUBBER	\$66.86	\$61.66
39	16120172	DEFLECTOR, PS, VX85, POLY	\$89.40	\$82.46
39	16120176	DEFLECTOR, DS, VX95, POLY	\$96.80	\$89.28
39	16120173	DEFLECTOR, VX, 52in, RUBBER	\$77.98	\$71.92
39	16120178	DEFLECTOR, PS, VX95, POLY	\$96.80	\$89.28
40	16122100	BLADE GUIDE KIT	\$13.41	\$12.37

LOC	PART NUMBER	MODEL	LIST PRICE	MAIL ORDER
41	16122220	WING WELDMENT, VMD75, DS	\$780.17	\$719.58
41	16122200	MOLDBOARD FRAME, DS, VX85	\$915.31	\$844.22
41	16122210	*DISCONTINUED* MOLDBOARD FRAME, DS, VX95	\$933.08	\$844.22
42	16120268	CLAMP STRIP, VMD75	\$42.15	\$38.87
42	16120270	CLAMP STRIP, VX85	\$21.36	\$19.70
42	16120272	CLAMP STRIP, VX95	\$23.91	\$22.05
43	16120840	CUTTING EDGE VXDS CTR 11.18x 6.0 x .500	\$57.95	\$53.45
44	16120850	CUTTING EDGE VXPS CTR 11.18x 6.0 x .500	\$57.95	\$53.45
45	16121710	SKIN, DS, VMD75, SST	\$374.08	\$345.02
45	16121720	SKIN, DS, VX85, SST	\$423.95	\$391.02
45	16121730	SKIN, DS, VX95, SST	\$473.82	\$437.02
46	16121712	SKIN, PS, VMD75, SST	\$252.35	\$232.75
46	16121722	SKIN, PS, VX85, SST	\$423.95	\$391.02
46	16121732	SKIN, PS, VX95, SST	\$473.82	\$437.02
47	16122224	TRIP ANGLE WELDMENT, DS, VMD75	\$193.05	\$178.06
47	16122230	TRIP ANGLE, DS, VX85	\$218.61	\$201.63
47	16122240	TRIP ANGLE, DS, VX95	\$244.32	\$225.34
48	16122226	TRIP ANGLE WELDMENT, PS, VMD75	\$193.05	\$178.06
48	16122232	TRIP ANGLE, PS, VX85	\$218.61	\$201.63
48	16122242	TRIP ANGLE, PS, VX95	\$244.32	\$225.34
49	16122222	WING WELDMENT, VMD75, PS	\$780.17	\$719.58
49	16122202	STBD MOLDBOARD FRAME, PS, VX85	\$915.31	\$844.22
49	16122212	MOLDBOARD FRAME, PS, VX95	\$932.13	\$859.73

A-FRAME COMPONENTS

LOC	PART NUMBER	MODEL	LIST PRICE	MAIL ORDER
1	16101170	HINGE PIN KIT, VX, W/ WASHER & COTTER	\$21.50	\$19.83
7	16113262	COVER KIT, MOLDBOARD HINGE, VMD	\$66.52	\$61.35
7A	16113260	COVER KIT, MOLDBOARD HINGE, VX	\$36.77	\$33.92
9	16102102	COTTER PIN, 3/16X2	\$0.33	\$0.30
11	16102122	CLEVIS PIN KIT, 7/8X4.00 W/HDW	\$3.14	\$2.90
12	16102142	CLEVIS PIN KIT, 7/8 X 3-1/4, W/ HDW	\$2.49	\$2.30
14	16103000	CHAIN, 24 LINKS, 5/16 GRADE 43 ZINC YELLOW	\$7.14	\$6.58
15	16103020	U-BOLT KIT, MD/HD/EX/CM/VX/TE/XP	\$1.41	\$1.30
24	16113220	A-FRAME, VMD	\$525.80	\$484.97
24A	16113200	A-FRAME, VX	\$604.20	\$557.27
25	16113210	ANGLE STOP, W/ HDW, VX	\$55.88	\$51.54
26	16112210	SnowDogg MD Series Prop Stand Assembly	\$27.10	\$23.05
26A	16111210	PROP STAND, HD/EX/CM/VX/TE/XP	\$47.26	\$43.59

LOC	PART NUMBER	MODEL	LIST PRICE	MAIL ORDER
27	16111212	Lift Bolt - SnowDogg MD/HD/EX Plows	\$1.48	\$1.37
28	16111214	NUT, JAM 5/8-11	\$0.27	\$0.25
29	16111124	SNAPPER PIN, 2-1/2in	\$0.72	\$0.67
73	16153110	HOSE, ANGLE 3/8X36	\$18.49	\$17.06
74	16154300	CYLINDER, ANGLE, 1-1/2X1-3/4X12 DA, VX	\$155.90	\$143.79
NI	16154302	SEAL KIT, FOR 16154300, SNOWDOGG	\$24.80	\$22.88
99	16153120	HOSE, ANGLE RETRACT, 3/8inX48in, VX	\$22.80	\$21.03
104	16101004	SCREW, CAP, 3/8-16X2.00 ZN	\$0.37	\$0.34
105	16101005	NUT, NYLOCK, 3/8-16 ZN	\$0.12	\$0.11
190	16152346	FITTING, ANGLE PORT/CYL 90DEG, HV	\$1.95	\$1.80
NI	16154220	CYLINDER, LIFT 1-1/2X6, MD	\$116.80	\$107.73
NI	16154200	CYLINDER, LIFT, 2X6, HD/EX/VX/CM	\$151.12	\$139.38

WIRING HARNESS

LOC	PART NUMBER	MODEL	LIST PRICE	MAIL ORDER
87	16161400B	HARNESS, VPLOW HPU	\$92.65	\$85.45
NI	16160512	CAP, HARNESS	\$4.74	\$4.37
NI	16160402	CONNECTOR, SPRING CAGE (KIT OF 2)	\$3.79	\$3.50

LOC	PART NUMBER	MODEL	LIST PRICE	MAIL ORDER
93	16161420B	HARNESS, VPLOW HPU	\$8.45	\$7.79
94	16161430	HARNESS, VPLOW HPU, RELAY TO S8 ONLY	\$1.12	\$1.04
95	16160448	RELAY MODULE, HV600	\$92.29	\$85.12

POWER PACK

LOC	PART NUMBER	MODEL	LIST PRICE	MAIL ORDER
50	16152000B	HYDRAULIC POWER UNIT, HV600	\$1,544.99	\$1,424.99
51	16151100	PUMP, HT300/HV600	\$143.79	\$132.62
NI	16159116	SEAL, SHAFT, SNOWDOGG HPU	\$3.61	\$3.33
52	16151102	STRAINER, INLET, W/ELBOW, HT300/HV600	\$6.31	\$5.82
53	16152004	SPLINE COUPLER, HV600	\$13.43	\$12.39
54	16151110	RESERVOIR KIT, HT300/HV600	\$24.57	\$22.66
NI	16159114	SEAL KIT, RESERVOIR, HT300	\$1.78	\$1.64
55	16151112	PLUG, RESERVOIR, HT300/HV600	\$2.13	\$1.97
56	16151200	MOTOR, HT300/HV600	\$189.26	\$174.56
58	16151302	VALVE, MAIN RELIEF, HT300	\$22.32	\$20.59
61	16151308	VALVE, LIFT CHECK, HT300	\$8.99	\$8.29
62	16151310	VALVE, LOWERING SPEED, HT300	\$4.59	\$4.24
63	16152016	PLUG, -2 SAE	\$2.13	\$1.97
64	16152018	PLUG, -4 SAE	\$2.13	\$1.97
67	16151325	FITTING, CYLINDER LIFT PORT, VX / XP	\$1.78	\$1.64
76	16151326	PLUG, VENT, HT300	\$5.08	\$4.68

LOC	PART NUMBER	MODEL	LIST PRICE	MAIL ORDER
77	16152330	CHECK VALVE, HV	\$13.52	\$12.47
79	16152332	PLUG, 1/4G, HV CHECK	\$6.31	\$5.82
113	16101016	STUD, 3/8-16 X 2.00, ZN	\$0.55	\$0.50
114	16101017	SCREW, CAP, 3/8-16X3/4 ZN	\$0.40	\$0.37
115	16101018	WASHER, SPLIT LOCK, 3/8in, ZN	\$0.12	\$0.11
116	16101019	NUT, SERRATED FLANGE, 3/8-16, ZN	\$0.12	\$0.11
180	16152334	ANGLE RELIEF VALVE, 3000 PSI	\$32.68	\$30.14
183	16151312	VALVE, SA, DROP SOLENOID, HT300	\$43.30	\$39.94
184	16151330	VALVE, S2A/S3A, VX	\$74.16	\$68.40
185	16152336	COIL, S1-S7 W/FLYING LEADS, VX/XP	\$18.93	\$17.46
186	16152340	VALVE, S8, VEE PLOW	\$125.58	\$115.82
187	16152342	COIL, S8 DUAL SPADE, HV	\$58.59	\$54.04
189	16151321	FITTING, MANIFOLD LIFT, 90DEG SWIVEL	\$2.56	\$2.37
190	16152346	FITTING, ANGLE PORT/CYL 90DEG, HV	\$1.95	\$1.80
195	16152128	GROMMET, HV	\$0.52	\$0.48
196	16152130	TRAY, BOTTOM, HV	\$51.74	\$47.72

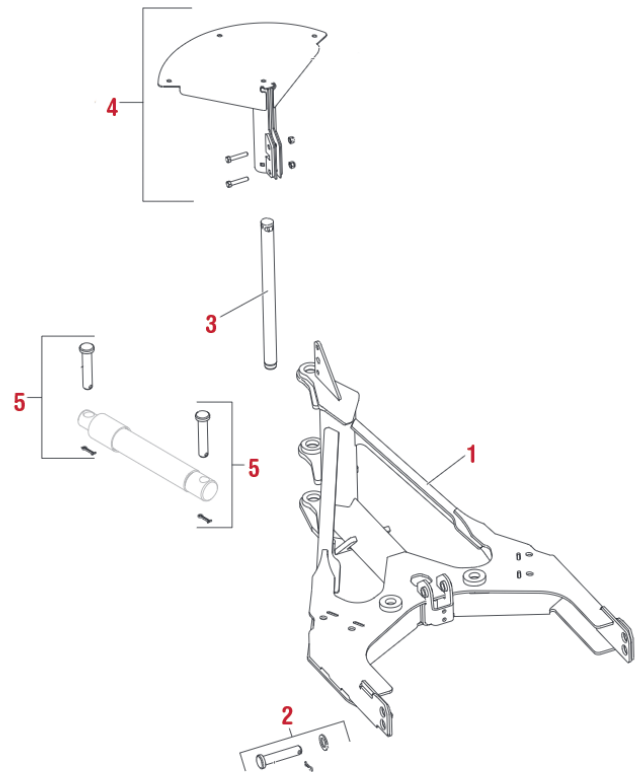
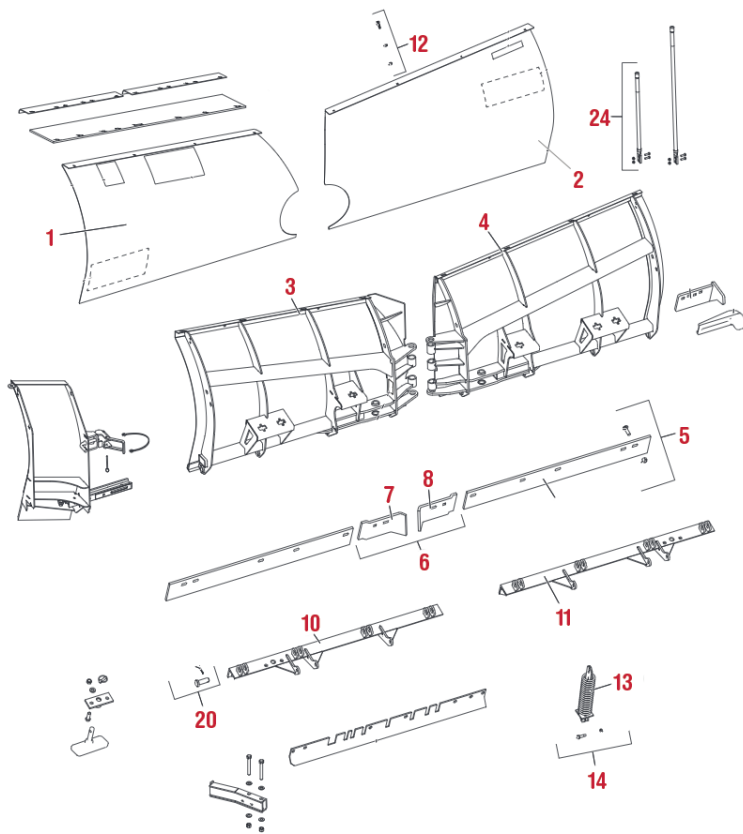

MOLDBOARD PARTS

LOC	PART NUMBER	DESCRIPTION	LIST	M/O
1A	85087	D/S 8.5' Mild Steel Moldboard Kit	\$273.27	\$244.90
1B	85089	D/S 9.5' Mild Steel Moldboard Kit	\$312.02	\$279.63
1C	85088	D/S 8.5' Stainless Steel Moldboard Kit	\$907.20	\$813.03
1D	85090	D/S 9.5' Stainless Steel Moldboard Kit	\$947.20	\$848.87
2A	85091	P/S 8.5' Mild Steel Moldboard Kit	\$274.63	\$246.12
2B	85093	P/S 9.5' Mild Steel Moldboard Kit	\$310.49	\$278.26
2C	85092	P/S 8.5' Stainless Steel Moldboard Kit	\$907.20	\$813.03
2D	95094	P/S 9.5' Stainless Steel Moldboard Kit	\$969.78	\$872.80
3A	85117	D/S 8.5' Frame - Base Angle	\$1,258.95	\$1,128.26
3B	85118	D/S 9.5' Frame - Base Angle	\$1,353.32	\$1,212.83
4A	85119	P/S 8.5' Frame - Base Angle	\$1,258.95	\$1,128.26
4B	85120	P/S 9.5' Frame - Base Angle	\$1,353.32	\$1,212.83
5A	84850	Complete 4pc 3/8" Thick Cutting Edge Kit 8.5' Plow	\$343.12	\$307.50
5B	84851	Complete 4pc 1/2" Thick Cutting Edge Kit 8.5' Plow	\$390.37	\$349.85
5C	84852	Complete 4pc 1/2" Thick Cutting Edge Kit 9.5' Plow	\$423.36	\$379.41
5D	44894-1	COMPLETE Center Edge kit - 8.5' & 9.5' Plows	\$116.13	\$104.08
6	44891-1	D/S Center Cutting Edge Only - 8.5' & 9.5' Plows	\$77.07	\$69.07
7	44890-1	P/S Center Cutting Edge Only - 8.5' & 9.5' Plows	\$77.07	\$69.07
8	85126	One pc 3/8" Thick Cutting Edge - 8.5' V Plows only	\$188.98	\$169.37
9A	85127	One pc 1/2" Thick Cutting Edge - 8.5' V Plows only	\$184.76	\$165.58
9B	85128	One pc 1/2" Thick Cutting Edge - 9.5' V Plows only	\$221.71	\$198.69
10A	43128	D/S Base Angle - 8.5' V Plows Only	\$461.34	\$413.45
10B	43130	D/S Base Angle - 9.5' V Plows Only	\$525.95	\$471.35
11A	43129	P/S Base Angle - 8.5' V Plows Only	\$461.34	\$413.45
11B	43131	P/S Base Angle - 9.5' V Plows Only	\$525.95	\$471.35
12A	42890	Moldboard Bolt Kit - 8.5' & 9.5' M/S V Plows (8pcs)	\$38.58	\$34.58
12B	43289	Moldboard Bolt Kit - 8.5' & 9.5' S/S V Plows (8pcs)	\$38.58	\$34.58
13	21452	Removable Spring Assembly	\$77.35	\$69.32
14	83624	Spring Assembly BOLT KIT	\$19.01	\$17.04
20	85082	1" X 2-3/4" Clevis Pin w/cotter	\$5.58	\$5.00
24	84525	24" Poly Guide Stick Kit (Set of 2)	\$37.08	\$33.23
NS	44763	Cutting Edge Bolt Kit (5 pcs) 2 Kits required	\$24.02	\$21.53

T-FRAME ASSEMBLY

LOC	PART NUMBER	DESCRIPTION	LIST	M/O
1	85050	HDV - T Frame	\$712.97	\$638.95
2	84623	Clevis Pin Kit (2 Required)	\$14.02	\$12.56
3	49844	Main Pivot Pin	\$42.84	\$38.39
4	43118	Center Snow Control Kit (included Hardware)	\$122.36	\$109.66
5	85125	Clevis Pin Kit (4 Required)	\$12.61	\$11.30
6	84623	Clevis Pin Kit (2 Required)	\$14.02	\$12.56
9	43118	Center Snow Control Kit (included Hardware)	\$122.36	\$109.66
10	85125	Clevis Pin Kit (4 Required)	\$12.61	\$11.30

ACCESSORIES

LOC	PART NUMBER	DESCRIPTION	LIST	M/O
31	84477	36" Poly Blade Guide Kit (set of 2)	\$52.53	\$47.08
32	43885	P/S & D/S Cub Guard Kit - Welded Style	\$264.71	\$237.23
33	44404	P/S & D/S Cub Guard Kit - Welded Style	\$112.81	\$101.10
34	44283-3	Back Drag Cutting Edge Kit - 9.5' V Plow	\$337.84	\$302.77
N/S	44282-3	Back Drag Cutting Edge Kit - 8.5' V Plow	\$302.82	\$271.38
35	43088	Shoe Kit (2 Shoe Assy's - 2 - Mtg Brackets & Bolt Kit)	\$223.51	\$200.51
36	43510-1	Blade Wing Extensions Kit	\$845.63	\$757.85
37	43082-1	Blade Stop Kit	\$186.43	\$167.08
38	85108	Universal 10" Deflector Kit	\$311.06	\$278.77
NS	85109	Universal 18" Deflector Kit	\$452.17	\$405.23
NS	43620	Bolt Kit - Rubber Deflector	\$25.78	\$23.10

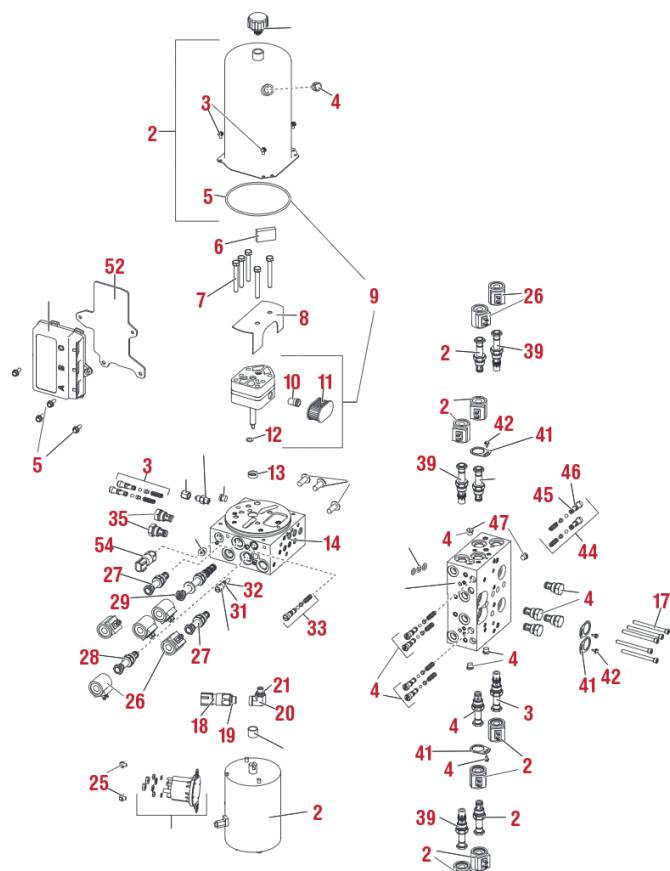
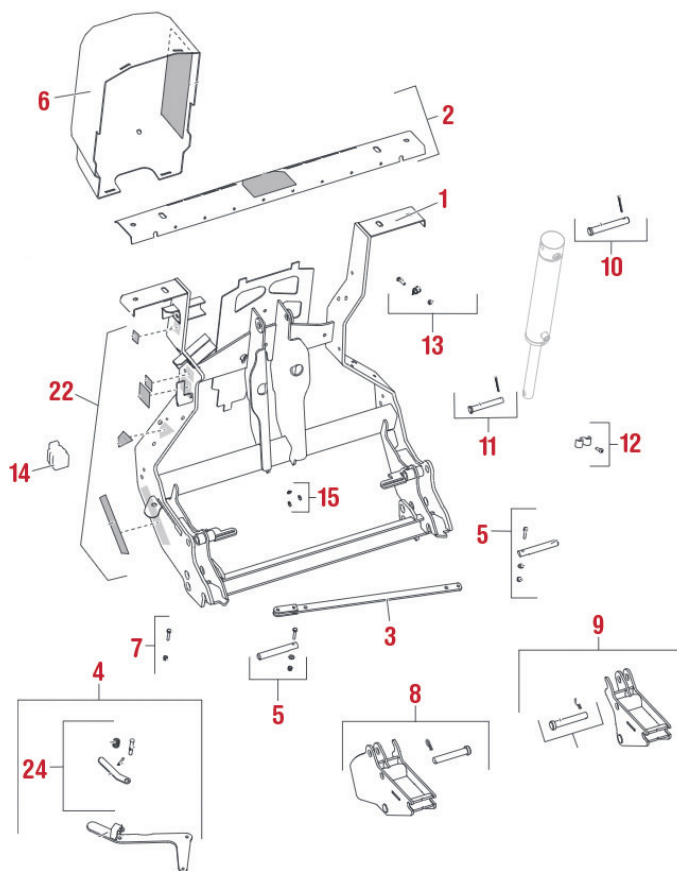

HEADGEAR COMPONENTS

LOC	PART NUMBER	DESCRIPTION	LIST	M/O
1	85005	Headgear - HDV (includes item #15)	\$420.17	\$376.55
2	85009	Light Bar Channel W/ Label - HDV	\$54.56	\$48.90
3	85048	Link Arm - HDV	\$7.55	\$6.77
4	84595	Attach Handle Kit	\$27.00	\$24.19
5	84603	Attach Pin Kit	\$19.34	\$17.34
6	85049	Hydraulic Cover (incl. item 16)	\$92.62	\$83.00
7	84635	Link Arm/Attach Handle Fastener Kit	\$7.94	\$7.12
8	84608	Receiver Kit - DS	\$160.32	\$143.68
ns	85121	Receiver Kit, Tall - DS	\$177.16	\$158.77
9	84609	Receiver Kit -PS	\$160.32	\$143.68
ns	85122	Receiver Kit, Tall - PS	\$177.16	\$158.77
10	85123	Pin Kit - 3/4 x 5	\$11.63	\$10.42
11	85124	Pin Kit - 5/8 x 4-14	\$8.18	\$7.33
12	49479-1	Hose Bracket Kit	\$10.86	\$9.73
13	84778	Power Cable Clamp Loop Kit	\$4.68	\$4.19
14	61246W	CABLE BOOT	\$9.26	\$8.42
15	84616	Grease Zerk (pkg of 3)	\$9.91	\$8.88
16	52589	Label - Hydraulic Info HDV	\$7.95	\$6.36
17	52206	Label - Automotive Power Switch	\$2.82	\$2.53
18	52207	Label - Automattix Operation Switch	\$2.82	\$2.53
19	69689	L IDENTITY - SECURITY GUARD	\$2.85	\$2.56
20	77717	Label - Automattix, Upper	\$1.88	\$1.69
21	77719	Label - Automattix, Lower	\$2.82	\$2.53
22	84647	Headgear Label Kit	\$24.60	\$22.04
24	84596	Attach Handle Release Cam Kit	\$6.45	\$5.78
42	84611	Receiver Pin Hit - HD	\$19.14	\$17.15

HYDRAULIC & ELECTRICAL COMPONENTS

LOC	PART NUMBER	DESCRIPTION	LIST	M/O
1	48278	Breather	\$31.10	\$27.87
2	52631	Reservoir Kit	\$147.52	\$132.20
3	66607	10-24 x 5/16 Machine Snow	\$1.13	\$1.02
4	92079	Plug, Square 3/8 NPTF	\$2.55	\$2.29
5	66519	O-RING 2-250	\$8.03	\$7.20
6	73897	MAGNET	\$4.36	\$3.90
7	90080	5/16-18 x 2-1/2 Hex Cap Screw G5	\$1.46	\$1.31
8	84889	Baffle Plate	\$7.82	\$7.01
9	49487	Hydraulic Pump Kit	\$258.28	\$231.47
10	10887	Pump Inlet Fitting	\$5.84	\$5.23
11	48281	Filter	\$23.22	\$20.81
12	56274	O-Ring -013	\$1.82	\$1.63
13	66515	PUMP SHAFT SEAL	\$6.82	\$6.11
ns	52252	Seal Repair Tool Kit w/Seal	\$24.00	\$18.46

HYDRAULIC & ELECTRICAL COMPONENTS CONT.

LOC	PART NUMBER	DESCRIPTION	LIST PRICE	MAIL ORDER
14	52579	Primary Manifold Assy w/o Valves HD	\$233.30	\$209.08
15	83641	3/8-16 x 1-1/4 Hex Cap Screw Serrated Flange	\$2.21	\$1.98
16	52582	Secondary Manifold Assy w/o Valves	\$248.01	\$222.27
17	29081	1/4-20X3 SOCKET CAP SCREW	\$1.43	\$1.28
18	84841	Pressure Switch	\$75.55	\$67.71
19	56569	O-Ring -906	\$1.17	\$1.05
20	52295	Elbow, 90° -4M ORB/-6 F ORB	\$9.48	\$8.49
21	44343	O-Ring -904	\$5.28	\$4.74
22	56364	Bearing Sleeve	\$5.15	\$4.62
ns	52251	Bearing Repair Tool Kit w/ Bearing	\$36.80	\$28.31
23	52281	Motor	\$193.68	\$173.58
24	52578	Motor Relay Kit, FLEET FLEX	\$36.99	\$33.15
25	29099	1/4-20X1/4 HEX WASHER HEAD	\$0.84	\$0.76
26	52294	Coil	\$21.88	\$19.61
27	84936	Valve, 2 Way Nc w/ Rev Flow	\$83.28	\$74.63
28	49690	Valve, 2Way w/Nut	\$66.30	\$59.42
29	84937	Valve, 4-Way, 3-Position	\$100.73	\$90.28
30	48517	Quill	\$40.16	\$35.99
31	48239	O-Ring -106	\$2.10	\$1.88
32	48240	Back-Up Ring-106	\$2.44	\$2.19
33	52282	Relief Valve (1 set)	\$6.88	\$6.17
34	52284	Relief Valve (1 set)	\$8.59	\$7.70
35	84934	Check Valve	\$34.25	\$30.69
36	44344	PLUG, HEX SOCKET -4 M ORB	\$2.99	\$1.87
37	52642	Cap - 4 F JIC	\$4.59	\$3.67
38	860004	Connector, Short 4 M JIC/ 4 M ORB	\$4.24	\$3.80
39	49489	Valve, 2-Way w/ Check	\$121.75	\$109.11
40	52587	Valve, SF08-2015w/ Nut	\$95.40	\$85.50
41	44369	VALVE LOCK RING W/ SCREW	\$7.55	\$6.77
42	63943	8-18X3/8 TAPPING SCREW	\$1.05	\$0.94
43	44356	Relief Valve Kit (2 sets)	\$27.55	\$24.69
44	52283	Relief Valve (2 Sets)	\$9.54	\$8.55
45	55371	O-Ring-008	\$2.55	\$2.29
46	25731	O-Ring-010	\$2.55	\$2.29
47	92960	Plug, Hex Socket -3 M ORB	\$5.74	\$5.14
48	26784	O-Ring-903	\$3.51	\$3.15
49	48287	Check Valve	\$28.96	\$25.96
50	29077	O-RING -110	\$1.17	\$1.05
51	52292-1	Plow Control Module	\$237.54	\$212.88
52	52293-1	Module Plate	\$23.43	\$21.00
53	44355	1/4-20X5/8 HEX WASHER HEAD	\$1.16	\$1.04
54	84853	Scrape Maxx Kit HDV	\$138.02	\$123.69

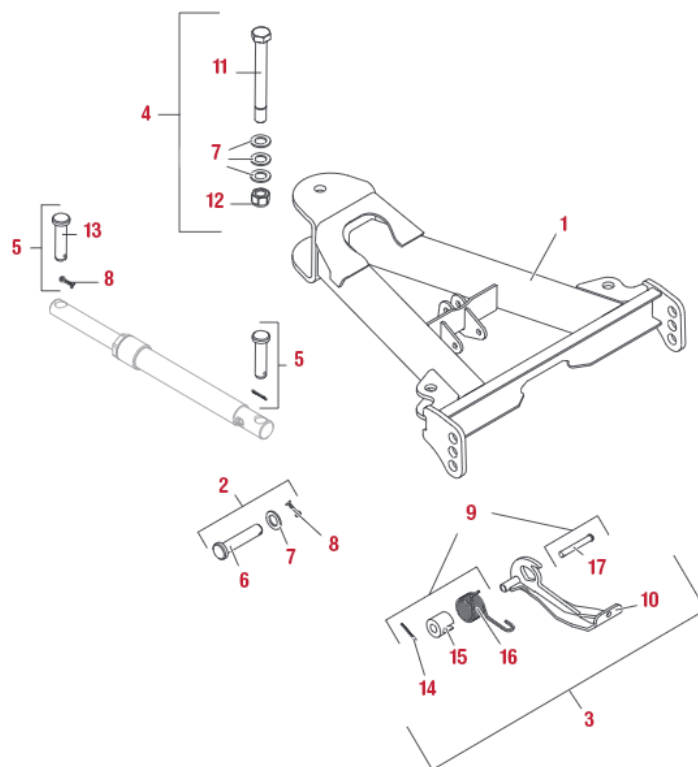
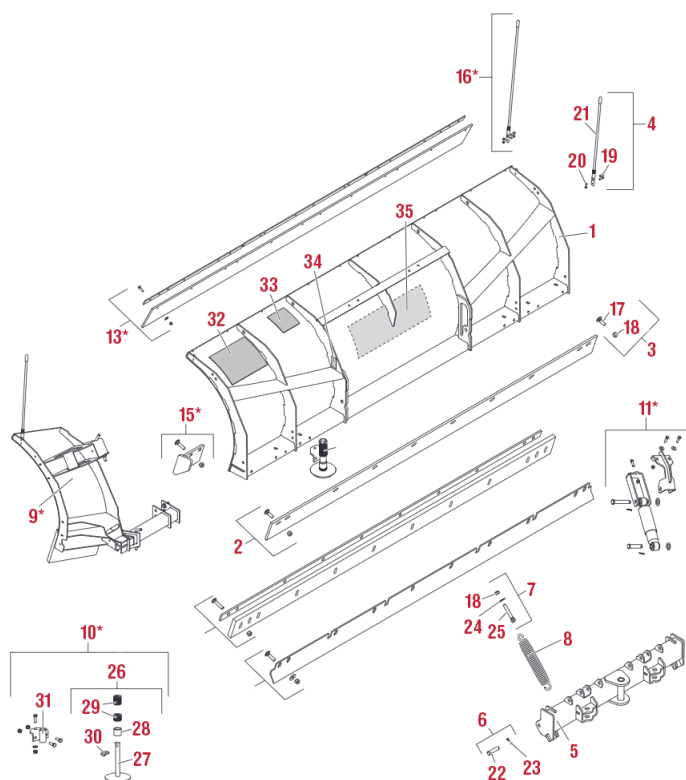

MOLDBOARD PARTS

LOC	PART NUMBER	DESCRIPTION	LIST	M/O
1A	84567-1	Complete 7600HD Moldboard Assembly w/decals	\$1,278.63	\$1,145.90
1B	84566-1	Complete 8000HD Moldboard Assembly w/decals	\$1,316.58	\$1,179.90
1C	84565-1	Complete 8600HD Moldboard Assembly w/decals	\$1,342.00	\$1,202.69
1D	84564-1	Complete 9000HD Moldboard Assembly w/decals	\$1,373.46	\$1,230.89
2A	40695	1/2" Steel Cutting- 7600HD	\$204.82	\$183.55
2B	40696	1/2" Steel Cutting- 8000HD	\$210.10	\$188.29
2C	40697	1/2" Steel Cutting- 8600HD	\$225.93	\$202.48
2D	40698	1/2" Steel Cutting- 9000HD	\$236.49	\$211.94
3	48765	Complete Cutting Edge Bolt Kit (10 Bolt & Nuts)	\$37.93	\$34.00
4	84525	24" Poly Guide Stick Kit (Set of 2)	\$37.08	\$33.23
5	84576	Quadrant HD	\$728.30	\$652.70
6	41123	3/4 x 3 Clevis Pin Kit with Cotter	\$7.53	\$6.75
7	84702	Eyebolt Kit	\$19.97	\$17.90
8	23039AM	Replacement Western Trip Spring	\$25.74	\$11.35
9	84575	Heavy Duty Straight	\$785.89	\$704.31
10	84506	Shoe Assembly Kit - HD, RD, LT	\$11.79	\$10.57
11	84563	Accessory Shock Absorber Kit (set of 2) *	\$128.75	\$115.38
12A	84530	Rubber Cutting Edge Kit - 7.5'	\$374.92	\$336.00
12B	84531	Rubber Cutting Edge Kit - 8'	\$391.40	\$350.77
12C	84532	Rubber Cutting Edge Kit - 8.5'	\$406.85	\$364.62
12D	84533	Rubber Cutting Edge Kit - 9'	\$422.30	\$378.46
13A	84514	Rubber Deflectoe Kit - 7.5'	\$248.23	\$222.46
13B	84517	Rubber Deflectoe Kit - 8', 8.5', 9'	\$288.40	\$258.46
14A	84463	Back Drag Edge - 7.5'	\$116.39	\$104.31
14B	84464	Back Drag Edge - 8'	\$183.34	\$164.31
14C	84466	Back Drag Edge - 8.5'	\$202.91	\$181.85
14D	84465	Back Drag Edge - 9'	\$204.97	\$183.69
15	43885	P/S & D/S Cub Guard Kit - Welded Style	\$264.71	\$237.23
16	84477	36" Poly Blade Guide Kit (set of 2)	\$52.53	\$47.08
26	84672	Blade Label Kit	\$35.89	\$28.71

* Only Fits Blades with S/N 160209 & Higher

A-FRAME PARTS

LOC	PART NUMBER	DESCRIPTION	LIST	M/O
1	84569	A-Frame - SnowEx HD Straight Blades	\$2,031.73	\$1,820.82
2	84623	Clevis Pin Kit (2 Required)	\$14.02	\$12.56
3	84593	Stand Kit	\$67.15	\$60.18
4	84769	Pivot Bolt Kit	\$56.04	\$50.22
5	57968	1 x 4 Clevis Pin Kit	\$9.79	\$8.77
9	84615	Stand Hardware Kit	\$45.11	\$40.43



Due to space requirements in our catalog we no longer publish the "Store" price. For our "Walk in Customers", please note Store prices range from 3 to 10% higher depending on the item.

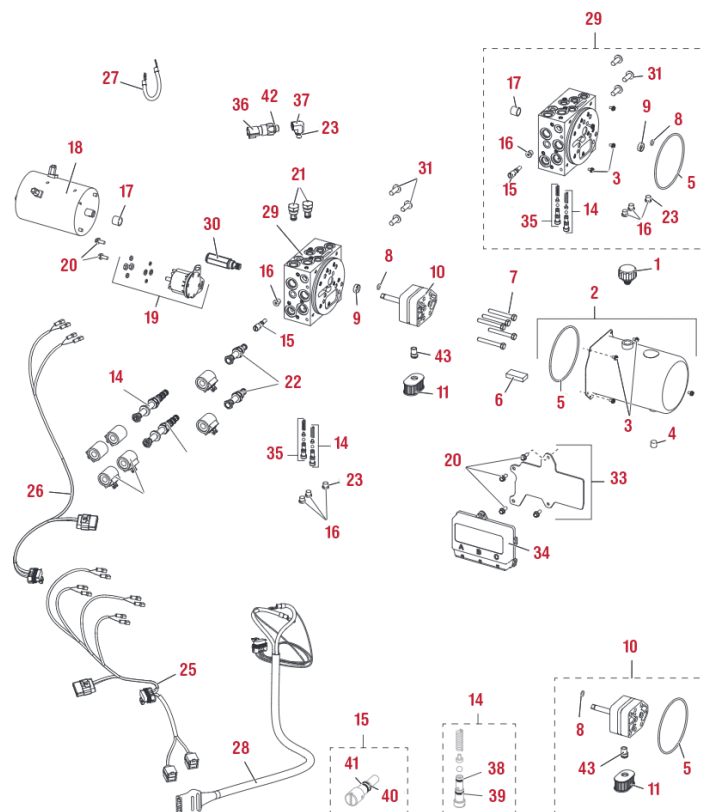
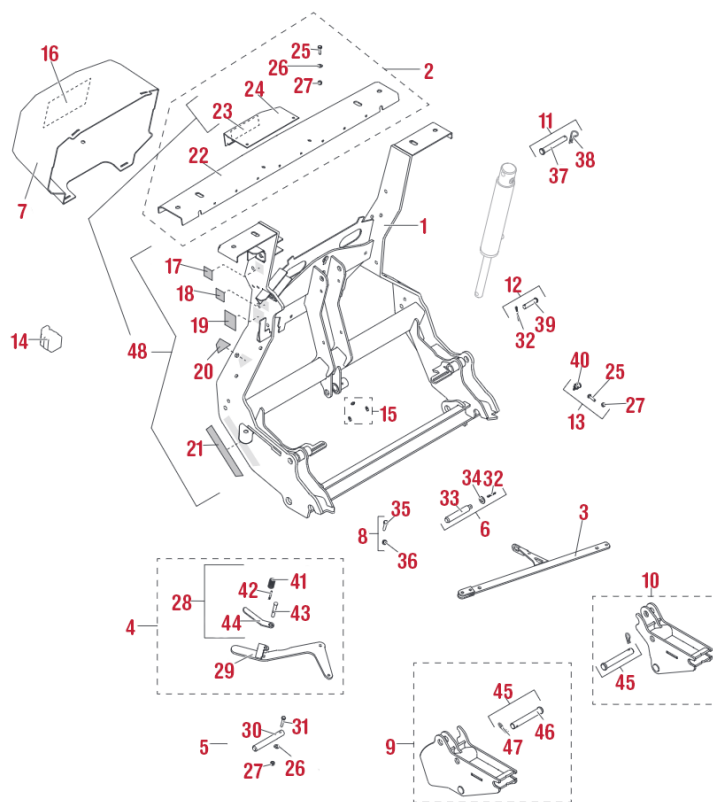

LIFT FRAME PARTS

LOC	PART NUMBER	DESCRIPTION	LIST	M/O
1	84622	Headgear (incl. item 15)	\$383.59	\$343.77
2	84624	Light Bar Channel	\$72.37	\$64.86
3	84599	Link Arm	\$22.60	\$20.25
4	84595	Attach Handle Kit	\$27.00	\$24.19
5	84603	Attach Pin Kit	\$19.34	\$17.34
6	84601	Link Arm Jack Stand Pin Kit	\$16.90	\$15.15
7	84649	Hydraulic Cover - HD (incl. item 16)	\$87.01	\$77.98
8	84635	Link Arm/Attach Handle Fastener Kit	\$7.94	\$7.12
9	84608	Receiver Kit - DS	\$160.32	\$143.68
ns	85121	Receiver Kit, Tall - DS	\$177.16	\$158.77
10	84609	Receiver Kit -PS	\$160.32	\$143.68
ns	85122	Receiver Kit, Tall - PS	\$177.16	\$158.77
11	84632	Lift Ram Base Pin Kit	\$8.89	\$7.97
12	84627	Lift Ram Rod Pin Kit	\$8.21	\$7.36
13	84778	Power Cable Clamp Loop Kit	\$4.68	\$4.19
14	61246W	CABLE BOOT	\$9.26	\$8.42
15	84616	Grease Zerk (pkg of 3)	\$9.91	\$8.88
16	43859	Label - Hydraulic Info Straight Blades	\$2.82	\$2.53
17	52206	Label - Automotive Power Switch	\$2.82	\$2.53
18	52207	Label - Automattix Operation Switch	\$2.82	\$2.53
19	69689	L IDENTITY - SECURITY GUARD	\$2.85	\$2.56
20	77717	Label - Automattix, Upper	\$1.88	\$1.69
21	77719	Label - Automattix, Lower	\$2.82	\$2.53
28	84596	Attach Handle Release Cam Kit	\$6.45	\$5.78
45	84611	Receiver Pin Kit - HD	\$19.14	\$17.15
48	84647	Headgear Label Kit	\$24.60	\$22.04

POWER PACK PARTS

LOC	PART NUMBER	DESCRIPTION	LIST	M/O
1	48278	Breather	\$31.10	\$27.87
2	52289	Reservoir Kit	\$77.52	\$69.47
3	66607	10-24 x 5/16 Machine Snow	\$1.13	\$1.02
4	92079	Plug, Square 3/8 NPTF	\$2.55	\$2.29
5	66519	O-RING 2-250	\$8.03	\$7.20
6	73897	MAGNET	\$4.36	\$3.90
7	90073	HEXCAPSCREW 5/16-18X2-1/4 G5	\$1.76	\$1.58

POWER PACK PARTS CONT.

8	56274	O-Ring -013	\$1.82	\$1.63
9	66515	PUMP SHAFT SEAL	\$6.82	\$6.11
ns	52252	Seal Repair Tool Kit w/Seal	\$24.00	\$18.46
10	52288	Hydraulic Pump Kit	\$136.67	\$122.48
11	48281	Filter	\$23.22	\$20.81
14	52282	Relief Valve (1 set)	\$6.88	\$6.17
15	48517	Quill	\$40.16	\$35.99
16	44344	PLUG, HEX SOCKET -4 M ORB	\$2.09	\$1.87
17	56364	Bearing Sleeve	\$5.15	\$4.62
ns	52251	Bearing Repair Tool lit w/ Bearing	\$36.80	\$28.31
18	52281	Motor	\$193.68	\$173.58
19	52290	Motor Relay Kit, FLEET FLEX	\$37.35	\$33.47
20	44355	1/4-20X5/8 HEX WASHER HEAD	\$1.16	\$1.04
21	84934	Check Valve	\$34.25	\$30.69
22	84936	Valve, 2 Way Nc w/ Rev Flow	\$83.28	\$74.63
23	44343	O-Ring -904	\$5.28	\$4.74
24	52285	Valve, 4-Way, 3-Position Closed Center	\$101.72	\$91.16
25	52108	Plow Control Harness, 4-Coil	\$85.01	\$76.18
26	52077	Plow Control Harness, 2-Coil	\$67.16	\$60.18
27	29071	CABLE ASSEMBLY 8"	\$12.50	\$11.21
28	52291	Snowplow Battery Cable	\$79.49	\$71.23
29	52256	Manifold Assembly w/o Valves HD	\$300.25	\$269.08
30	42889	Relief Valve 4000 psi	\$91.45	\$81.96
31	98043	3/8-16X1 BUTTON CAP SCREW	\$3.03	\$2.71
32	52294	Coil	\$21.88	\$19.61
33	52293-1	Module Plate	\$23.43	\$21.00
34	52291-1	Module, Plow Control	POR	POR
35	52284	Relief Valve (1 set)	\$8.59	\$7.70
36	52296	Pressure Switch	\$75.55	\$67.71
37	52295	Elbow, 90° -4M ORB-6 F ORB	\$9.48	\$8.49
38	55371	O-Ring-008	\$2.55	\$2.29
39	25731	O-Ring-010	\$2.55	\$2.29
40	48239	O-Ring -106	\$2.10	\$1.88
41	48240	Back-Up Ring-106	\$2.44	\$2.19
42	56569	O-Ring -906	\$1.17	\$1.05
43	10887	Pump Inlet Fitting	\$5.84	\$5.23
44	84937	Valve, 4-Way, 3-Position	\$100.73	\$90.28
ns		Fuse, 5A Mini Automotive Blade-Style (for items 25 & 26)		



CENTRAL PARTS WAREHOUSE

Snow & Ice Equipment Specialists

OLD STYLE BLADE ASSY 6.5 TO 8 FT. (1981 and Older Plows)

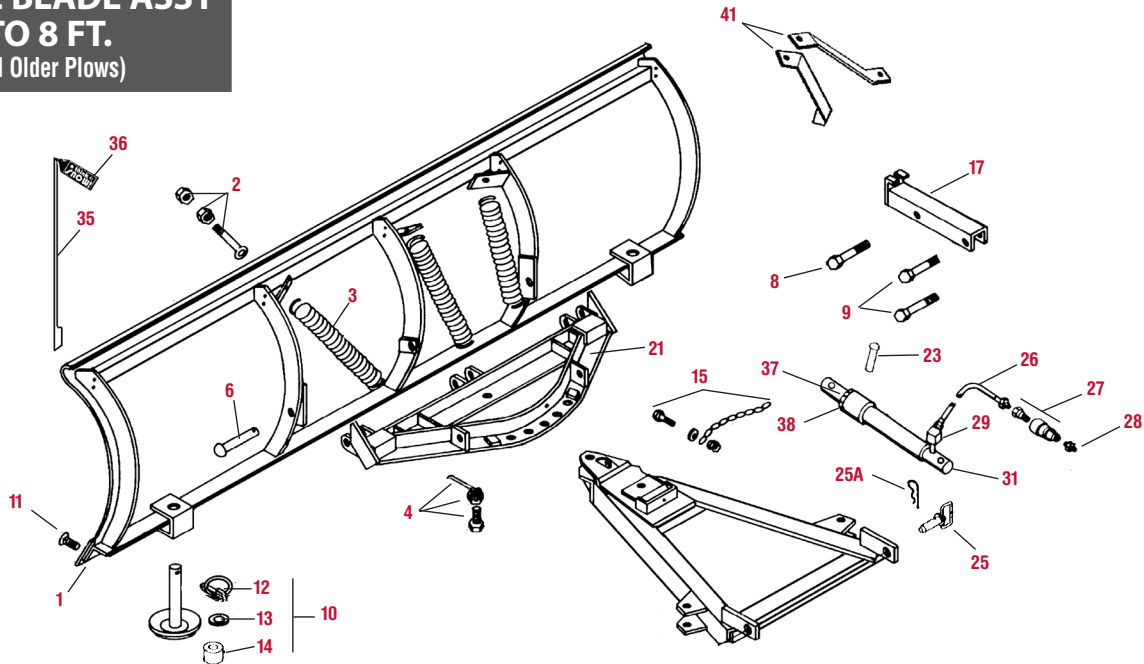
**Tip:**

The two outside springs on the old plows angle upward, not straight up.

Tip:

Springs go straight up.

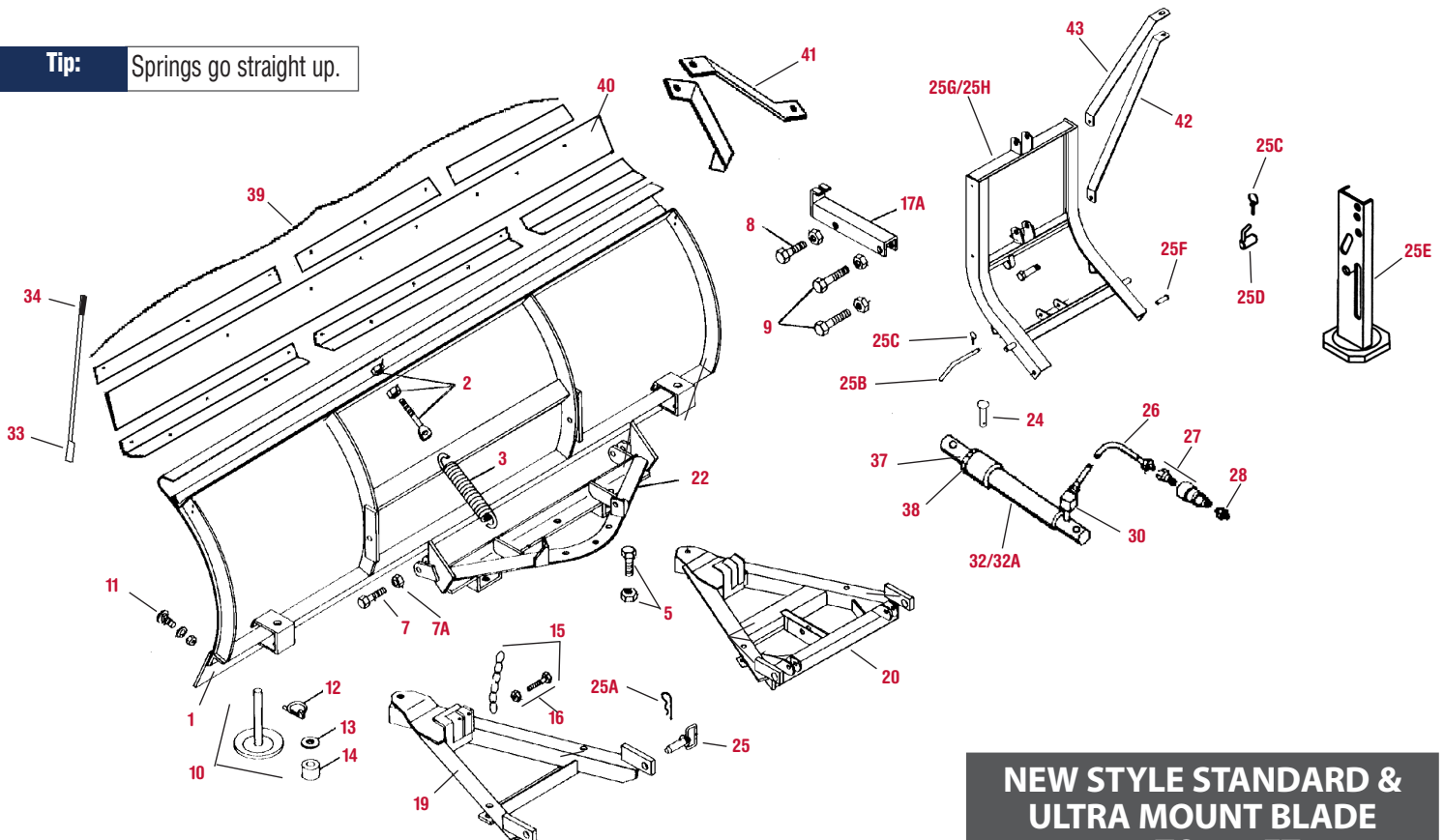

NEW STYLE STANDARD & ULTRA MOUNT BLADE 6.5 TO 7.5 FT. (1982 and Newer Plows)

Please Note: Prices are subject to manufacturers surcharge until further notice.

The increase will be added to invoice as the Part Number "Surcharge"



CENTRAL PARTS WAREHOUSE

Snow & Ice Equipment Specialists

CUTTING EDGES—HIGH CARBON STEEL

LOC	PART NUMBER	MODEL	LIST PRICE	MAIL ORDER
1	49066AM	Western 6.5' C/E 3/8	\$117.55	\$71.19
1	49070AM	Western 7' Cutting Edge TP 3/8	\$139.29	\$77.31
1	49076AM	Western 7.5' Cutting Edge Std TP 3/8	\$119.71	\$82.83
1	49088AM	Western 7 1/2' Cutting Edge Pro TP 1/2	\$132.86	\$98.67
1	49089AM	Western 8ft Cutting Edge Pro TP 1/2"	\$176.79	\$105.24
1	49350AM	CUTTING EDGE ASSY 7.5"SPY 1/2"	\$197.76	\$98.67
1	49351AM	CUTTING EDGE ASSY 8.0"PY 1/2"	\$202.91	\$105.24

SNOW PLOW BLADE HARDWARE

LOC	PART NUMBER	MODEL	LIST PRICE	MAIL ORDER
2	90493AM	EYE BOLT W/2 NUTS-1PC	\$10.80	\$9.04
3	23039AM	Replacement Western Trip Spring	\$25.74	\$11.35
4	90165AM	A/F - Quad Pivot Bolt O/S Std Conv	\$12.59	\$9.51
5	90155AM	A/F - Quad Pivot Bolt N/S Con & UM	\$5.61	\$4.88
6	93061AM	PIN,CLEVIS,3/4X3-3/4,HRD,YZN	\$8.44	\$6.31
7	90132AM	HEXCAPSCREW_5/8-11X3 G5	\$4.39	\$3.98
7A	91337AM	HEXLOCKNUT_5/8-11 GB TOPRING	\$3.36	\$2.79
8	90157AM	HEXCAPSCREW_3/4-10X3 G5	\$4.70	\$4.26
9	63208W	HEXCAPSCREW_3/4-10X3-3/4 G5	\$7.70	\$7.00
10	49067AM	DISC SHOE ASSY	\$22.94	\$15.36
NI	49071AM	Western - SnowEx Shoe Assembly Heavy Duty P	\$50.90	\$39.80
11	90238KAM	BOLT BAG V-PLOW CUTTING EDGE	\$28.64	\$23.84
12	93010AM	PACKET - SHOE PIN	\$1.71	\$1.42
13	91109AM	Shoe Washer - All Plows	\$0.33	\$0.28
14	60045AM	SPACER	\$12.38	\$10.30
15	49033KAM	Western Lift Chain Unimount and Ultra Mount (Kit)	\$45.00	\$37.10
16	90045AM	Chain Bolt Assy - All N/S Con & UM	\$2.72	\$2.37
17	58734AM	LIFT CHANNEL	\$63.43	\$46.04
17A	49277AM	LIFT ARM U SU/LSX/SDT/PRO	\$67.23	\$60.92
19	60030	A-FRAME MED S	\$516.46	\$469.51
20	61891AM	Western A-Frame Uni Mount Std	\$446.72	\$416.94
22	60036AM	QUADRANT U S	\$477.70	\$432.87
23	93077AM	1X4 CLEVIS PIN	\$7.05	\$4.32
24	93063	CLEVIS PIN KIT 3/4 X 3-1/4	\$6.37	\$4.74
25	93028AM	HITCH PIN 1" X 3-1/2"	\$6.37	\$4.07
25A	91965KAM	5/32 Hairpin Cotter	\$0.73	\$0.68
25B	93033AM	PIN 1/2 X 5.5	\$12.03	\$6.08
25C	93042AM	PIN COT 1/4 X 2 RUNNER ASSY ZN	\$5.33	\$2.58
25D	93034AM	Stand Pin 5/8 X 2"	\$14.51	\$9.14
25E	61353AM	MOTOR-AUGER	\$311.90	\$245.00
NI	WUSKAM	Stand Kit - All Plows except HW	\$52.36	\$47.95
NI	WUSKHWAM	Stand Kit - 9' & 10' HW Only	\$116.59	\$95.89
25F	93040AM	CLEVIS PIN	\$8.36	\$5.25
25G	61903	LIFT FRAME U SU/LSX/STD	\$524.73	\$477.03
25H	61362	LIFT FRAME U P	\$413.63	\$376.03

HOSE & FITTINGS

LOC	PART NUMBER	MODEL	LIST PRICE	MAIL ORDER
26	55020AM	38" Hose - Angle Cylinder - O/S Pipe Thread	\$10.77	\$8.36
27	25232AM	Quick Coupler Ball Type	\$20.58	\$11.75
28	25519AM	HEX NIPPLE 1/4"	\$3.15	\$2.86
29	92208AM	STREET ELBOW 1/4"X 90 DEG SPL	\$10.61	\$9.61

LOC = Location NI = Not Illustrated

N/S = New Style (1982 & Newer)
O/S = Old Style (1981 & Older)
TP = Top punch bolt holes(N/S)
CP = Center punch bolt holes(O/S)
PP = Pro Style Plow
HW = Heavy Weight

CON = Conventional Style Plow
STD = Standard Plow
F = Front
R = Rear
UM = Uni Mount Style Plow
CYL = Cylinder

HOSE & FITTINGS (continued)

LOC	PART NUMBER	MODEL	LIST PRICE	MAIL ORDER
NI	92275AM	ELB 90 DEG 1/4"-1PC	\$6.53	\$5.46
NI	92278AM	ELB 90 DEG 1/4"-1PC	\$7.60	\$6.36
30	92210AM	1/4NPTFX90 STREET ELL HYD	\$7.24	\$6.03

CYLINDERS—ANGLE & LIFT & PARTS

LOC	PART NUMBER	MODEL	LIST PRICE	MAIL ORDER
31	25209AM	Western Old Style Angle Cylinder - 10" Stroke - 1" Pin Eyes	\$116.03	\$66.68
32	56102AM	Western 1-1/2 x 10 Cylinder (1/4 NPT Port)	\$116.03	\$61.58
32A	62550AM	Western 1-1/2 x 10" Cylinder NPT Ports	\$105.82	\$80.89
NI	25200AM	Western 1 1/2 x 6 Lift Cylinder	\$115.00	\$78.06
NI	66650	RAM ASSY 1-1/2 X 6	\$104.38	\$94.89
37	25205AM	Western Packing Kit 1 1/2 Cylinder	\$24.30	\$9.70
38	25944	PACKING NUT MACH 1-1/2"	\$26.67	\$23.90

BLADE GUIDES

LOC	PART NUMBER	MODEL	LIST PRICE	MAIL ORDER
33	62265AM	BLADE GUIDE KIT,(2) GUIDES W/HDW	\$21.84	\$12.85
34	10000AM	Bag of 10 Blade Guide Tips	\$8.34	\$7.75
35	59700AM	BLADE GUIDE & FLAG ASSY 24"	\$45.32	\$27.79
36	59694AM	BLADE GUIDE FLAG	\$6.12	\$4.38

SNOW DEFLECTOR KITS

LOC	PART NUMBER	MODEL	LIST PRICE	MAIL ORDER
39	62123AM	6 to 8' Deflector Kit	\$169.00	\$110.00
40	62900AM	Replacement Rubber 96	\$77.20	\$50.00
NI	62124AM	Deflector Kit 8.5 - 10'	\$229.69	\$130.00
NI	62901AM	Rubber Only 8.5 - 10'	\$94.50	\$56.00

HEADLIGHTS/BRACKETS/BULBS

LOC	PART NUMBER	MODEL	LIST PRICE	MAIL ORDER
NI	49297AM	REPLACEMENT SEALED BEAM (2E1)	\$45.31	\$29.89
NI	61540-1	HEADLAMP KIT 9-PIN	\$383.97	\$349.06
41	720000AM	Headlight Bracket Kit - All Non-UM	\$64.60	\$52.59
42	63533	LIGHT BRACKET - BOTTOM	\$19.64	\$17.85
43	63532	LIGHT BRACKET - TOP	\$19.64	\$17.85
NI	UMHLB-L	Headlight Bracket Kit - All UM Plows	\$66.92	\$60.64

PAINT & HYDRAULIC OIL

LOC	PART NUMBER	MODEL	LIST PRICE	MAIL ORDER
44	59515	WESTERN® RED ENAMEL 12 OZ	\$23.10	\$21.00
45	49135	WESTERN® RED ENAMEL QUART	\$68.78	\$62.53
46	49311OEM	ONE QUART FE HYD FLUID	\$12.36	\$11.20
NI	49330	ONE Gallon FE HYD FLUID	\$37.40	\$34.00
NI	49311AM	Western Aftermarket Oil - 1 Qrt	\$11.33	\$6.70
NI	15487AM	Aftermarket Meyer OIL HYDRAULIC M1-12QT/CASE	\$126.05	\$75.58



The use in this catalog of the names of original equipment manufacturers ("OEMs") and part numbers which may be similar to theirs is for the assistance of our customers in identifying the proper replacement parts. The items on this page include both replacement parts which CPW manufactures or which may be manufactured for CPW, as well as products manufactured by the named OEM. The parts identified above with an "AM" after the part number are manufactured by or for CPW, and it is not implied that these parts are the products of the named OEM. Those products listed with the term "OEM" are the products of the named OEM.



PRO SERIES Conventional & UniMount®

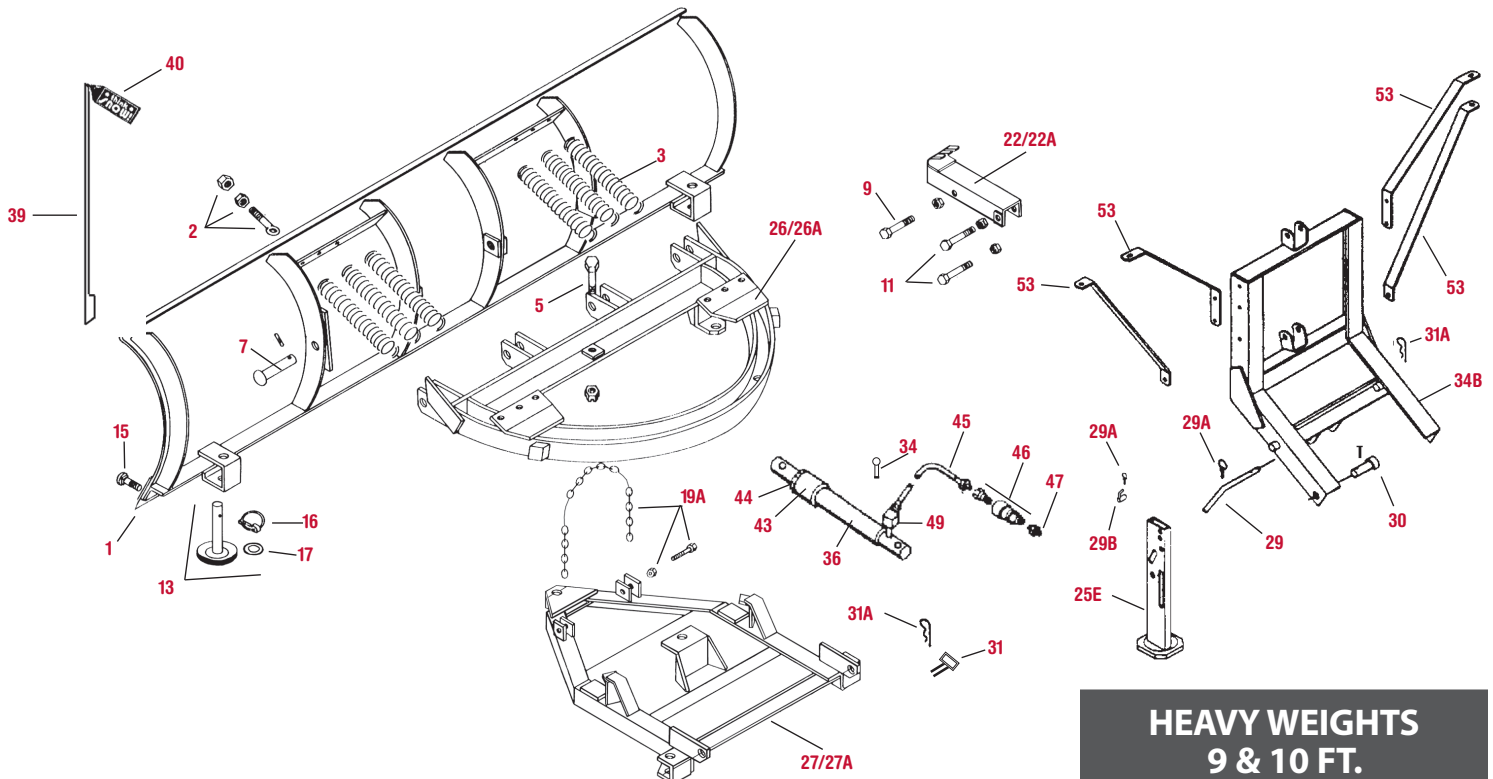
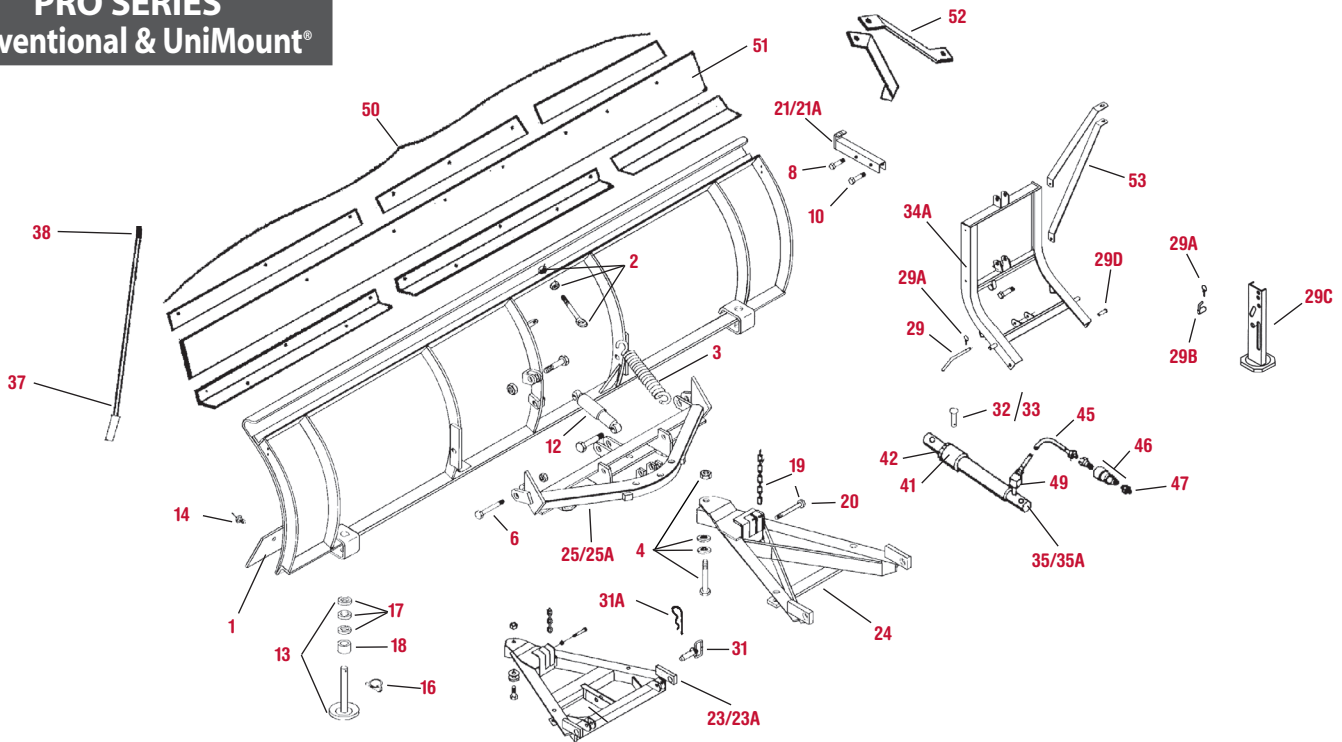

**HEAVY WEIGHTS
9 & 10 FT.**

CUTTING EDGES-HIGH CARBON STEEL

LOC	PART NUMBER	MODEL	LIST PRICE	MAIL ORDER
1	49086AM	Western 8.5' Pro Plow STEEL Cutting EdgeTP 1/2 X 6 X 102	\$185.40	\$111.82
1	49088AM	Western 7 1/2' Cutting Edge Pro TP 1/2	\$132.86	\$98.67
1	49089AM	Western 8ft Cutting Edge Pro TP 1/2"	\$176.79	\$105.24
1	49251AM	CUTTING EDGE ASSY 9' P	\$212.15	\$118.40
1	49350AM	CUTTING EDGE ASSY 7.5'SPY 1/2"	\$197.76	\$98.67
1	49351AM	CUTTING EDGE ASSY 8.0'PY 1/2"	\$202.91	\$105.24
1	58817AM	CUT EDGE - LP 9'	\$228.35	\$115.88
1	58817HDAM	9.0' Bolt On C/E L & M Only (5/8")	\$295.24	\$153.68
1	58818AM	CUT EDGE ONLY STEEL 10.0	\$259.86	\$131.56
1	58818DAM	Road Pro 10.0' Steel Cutting Edge 5/8"	\$246.03	\$170.75

SNOWPLOW BLADE HARDWARE

LOC	PART NUMBER	MODEL	LIST PRICE	MAIL ORDER
2	90493AM	EYE BOLT W/2 NUTS-1PC	\$10.80	\$9.04
3	23039AM	Replacement Western Trip Spring	\$25.74	\$11.35
4	90159PBAM	Pivot Bolt Assy - Pro - Conv - UM	\$15.76	\$8.42
5	90176AM	HEXCAPSCREW_1-8X4 G2	\$12.59	\$11.41
6	90132AM	HEXCAPSCREW_5/8-11X3 G5	\$4.39	\$3.98
7	93080AM	RIVET 1"X5"	\$18.48	\$13.14
8	90157AM	HEXCAPSCREW_3/4-10X3 G5	\$4.70	\$4.26
9	90161AM	HEXCAPSCREW_3/4-10X4 G5	\$4.83	\$4.38
10	63208W	HEXCAPSCREW_3/4-10X3-3/4 G5	\$7.70	\$7.00
11	90160AM	HEXCAPSCREW_3/8-16X4-1/2 G5	\$4.25	\$3.60
12	60338AM	SHOCK ABSORBER ASSEMBLY	\$111.72	\$71.18
13	49071AM	Western - SnowEx Shoe Assembly Heavy Duty P	\$50.90	\$39.80
14	90238KAM	BOLT BAG V-PLow CUTTING EDGE	\$28.64	\$23.84
15	90396KAM	KIT 12 C-BOLT & NUT 5/8 X	\$40.52	\$33.89
16	93010AM	PACKET - SHOE PIN	\$1.71	\$1.42
17	91109AM	Shoe Washer - All Plows	\$0.33	\$0.28
18	60045AM	SPACER	\$12.38	\$10.30
19	49033KAM	Western Lift Chain Unimount and Ultra Mount (Kit)	\$45.00	\$37.10
19A	49263KAM	REPLACEMENT CHAIN ASSY UHW HW	\$70.41	\$63.80
20	90045AM	Chain Bolt Assy - All N/S Con & UM	\$2.72	\$2.37
21	58734AM	LIFT CHANNEL	\$63.43	\$46.04
21A	49277AM	LIFT ARM U SU/LSX/SDT/PRO	\$67.23	\$60.92
22	62154	LIFT CHANNEL KIT UHW	\$130.96	\$111.11
22A	49007	LIFT CHANNEL KIT HD	\$128.99	\$117.26
23	61345AM	A-FRAME U P SERVICE 3SPR	\$460.12	\$416.94
23A	63581	A-FRAME U P 4SPR SV KIT	\$598.11	\$543.74
24	60324W	Western A-Frame Conv Pro	\$580.10	\$492.20
25	60328AM	QUADRANT KIT P	\$528.41	\$478.82
25A	63582	QUADRANT U P 4SPR	\$686.86	\$624.42
25E	62199	STAND UHW	\$74.90	\$68.09
NI	WUSKAM	Stand Kit - All Plows except HW	\$52.36	\$47.95
NI	WUSKHWAM	Stand Kit - 9' & 10' HW Only	\$116.59	\$95.89
26	62190	QUADRANT UHW	\$1,629.45	\$1,481.32
26A	53257	Quadrant HW Conv Only	\$1,174.95	\$1,022.21
27	62170	A-FRAME UHW	\$951.23	\$864.75
27A	49004	A Frame HW Conv Only	\$578.49	\$503.28
29	93033AM	PIN 1/2 X 5.5	\$12.03	\$6.08
29A	93042AM	PIN COT 1/4 X 2 RUNNER ASSY ZN	\$5.33	\$2.58
29B	93034AM	Stand Pin 5/8 X 2"	\$14.51	\$9.14
29C	61353AM	MOTOR-AUGER	\$311.90	\$245.00
29D	93040AM	CLEVIS PIN	\$8.36	\$5.25
30	93072AM	CLEVIS PIN 1 X 2-5/16 G5	\$10.63	\$7.96
31	93028AM	HITCH PIN 1" X 3-1/2"	\$6.37	\$4.07
31A	91965KAM	5/32 Hairpin Cotter	\$0.73	\$0.68
9	90161AM	HEXCAPSCREW_3/4-10X4 G5	\$4.83	\$4.38
33	93063KAM	CLEVIS PIN KIT 3/4 X 3-1/4	\$6.37	\$4.74
34	93077AM	1X4 CLEVIS PIN	\$7.05	\$4.32
34A	61362	LIFT FRAME U P	\$413.63	\$376.03
34B	62185	LIFT FRAME UHW	\$716.34	\$651.22

Please Note: Prices are subject to manufacturers surcharge until further notice.

The increase will be added to invoice as the Part Number "Surcharge"

The use in this catalog of the names of original equipment manufacturers ("OEMs") and part numbers which may be similar to theirs is for the assistance of our customers in identifying the proper replacement parts. The items on this page include both replacement parts which CPW manufactures or which may be manufactured for CPW, as well as products manufactured by the named OEM. The parts identified above with an "AM" after the part number are manufactured by or for CPW, and it is not implied that these parts are the products of the named OEM. Those products listed with the term "OEM" are the products of the named OEM.

VISIT OUR WEBSITE AT: www.centralparts.com ■ E-MAIL: sales@centralparts.com ■ info@centralparts.com

CYLINDERS-ANGLE & LIFT

LOC	PART NUMBER	MODEL	LIST PRICE	MAIL ORDER
35	56102AM	Western 1-1/2 x 10 Cylinder (1/4 NPTF Port)	\$116.03	\$61.58
35A	62550AM	Western 1-1/2 x 10" Cylinder NPT Ports	\$105.82	\$80.89
36	25878AM	Western 2 x 16 Angle Cyl - 9 & 10' Heavy Weights	\$216.67	\$114.68
NI	25200AM	Western 1 1/2 x 6 Lift Cylinder	\$115.00	\$78.06
NI	66650	RAM ASSY 1-1/2 X 6	\$104.38	\$94.89
NI	25210AM	Western 2 x 6 Stroke Lift Cylinder	\$269.65	\$109.28

BLADE GUIDES

LOC	PART NUMBER	MODEL	LIST PRICE	MAIL ORDER
37	62265AM	BLADE GUIDE KIT,(2) GUIDES W/HDW	\$21.84	\$12.85
38	10000AM	Bag of 10 Blade Guide Tips	\$8.34	\$7.75
39	59700AM	BLADE GUIDE & FLAG ASSY 24"	\$45.32	\$27.79
40	59694AM	BLADE GUIDE FLAG	\$6.12	\$4.38

SEAL KITS/HEAD NUTS/HOSE/FITTINGS

LOC	PART NUMBER	MODEL	LIST PRICE	MAIL ORDER
41	25205AM	Western Packing Kit 1 1/2 Cylinder	\$24.30	\$9.70
42	25944	PACKING NUT MACH 1-1/2"	\$26.67	\$23.90
43	25215AM	Western 2" Packing Kit	\$23.81	\$11.73
44	25948	PACKING NUT 2"	\$33.01	\$30.01
45	55020AM	38" Hose - Angle Cylinder - O/S Pipe Thread	\$10.77	\$8.36
46	25232AM	Quick Coupler Ball Type	\$20.58	\$11.75
47	25519AM	HEX NIPPLE 1/4"	\$3.15	\$2.86
NI	92208AM	STREET ELBOW 1/4"X 90 DEG SPL	\$10.61	\$9.61
NI	92275AM	ELB 90 DEG 1/4"-1PC	\$6.53	\$5.46
NI	92278AM	ELB 90 DEG 1/4"-1PC	\$7.60	\$6.36
49	92210AM	1/4NPTFX90 STREET ELL HYD	\$7.24	\$6.03

SNOW DEFLECTOR KITS

LOC	PART NUMBER	MODEL	LIST PRICE	MAIL ORDER
50	62123AM	6 to 8' Deflector Kit	\$169.00	\$110.00
51	62900AM	Replacement Rubber 96	\$77.20	\$50.00
NI	62124AM	Deflector Kit 8.5 - 10'	\$229.69	\$130.00
NI	62901AM	Rubber Only 8.5 - 10'	\$94.50	\$56.00

HEADLIGHTS/BRACKETS/BULBS

LOC	PART NUMBER	MODEL	LIST PRICE	MAIL ORDER
NI	49297AM	REPLACEMENT SEALED BEAM (2E1)	\$45.31	\$29.89
NI	61540-1	HEADLAMP KIT 9-PIN	\$383.97	\$349.06
52	720000AM	Headlight Bracket Kit - All Non-UM	\$64.60	\$52.59
53	UMHLB-L	Headlight Bracket Kit - All UM Plows	\$66.92	\$60.64

PAINT & HYDRAULIC OIL

LOC	PART NUMBER	MODEL	LIST PRICE	MAIL ORDER
54	49135	WESTERN® RED ENAMEL QUART	\$68.78	\$62.53
55	59515	WESTERN® RED ENAMEL 12 OZ	\$23.10	\$21.00
56	49311	ONE QUART FE HYD FLUID	\$15.40	\$14.00
NI	49330	ONE Gallon FE HYD FLUID	\$37.40	\$34.00
NI	410400	Maxim Low Temp Plow Oil - 1 Quart	\$10.08	\$6.70
NI	410401	Maxim Low Temp Plow Oil - Case of 12 Quarts	\$126.05	\$75.58
57	62879AM	Pump Mnl-Wes Elec - 21936 Isamatic	\$10.50	\$9.95
57A	62880AM	Manual - Wes Cable - Isamatic	\$24.75	\$9.95

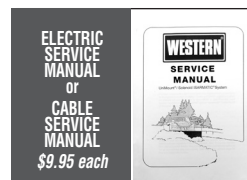

PIC = Pictured LOC = Location NI = Not Illustrated



**CABLE OPERATED
POWER PACKS**

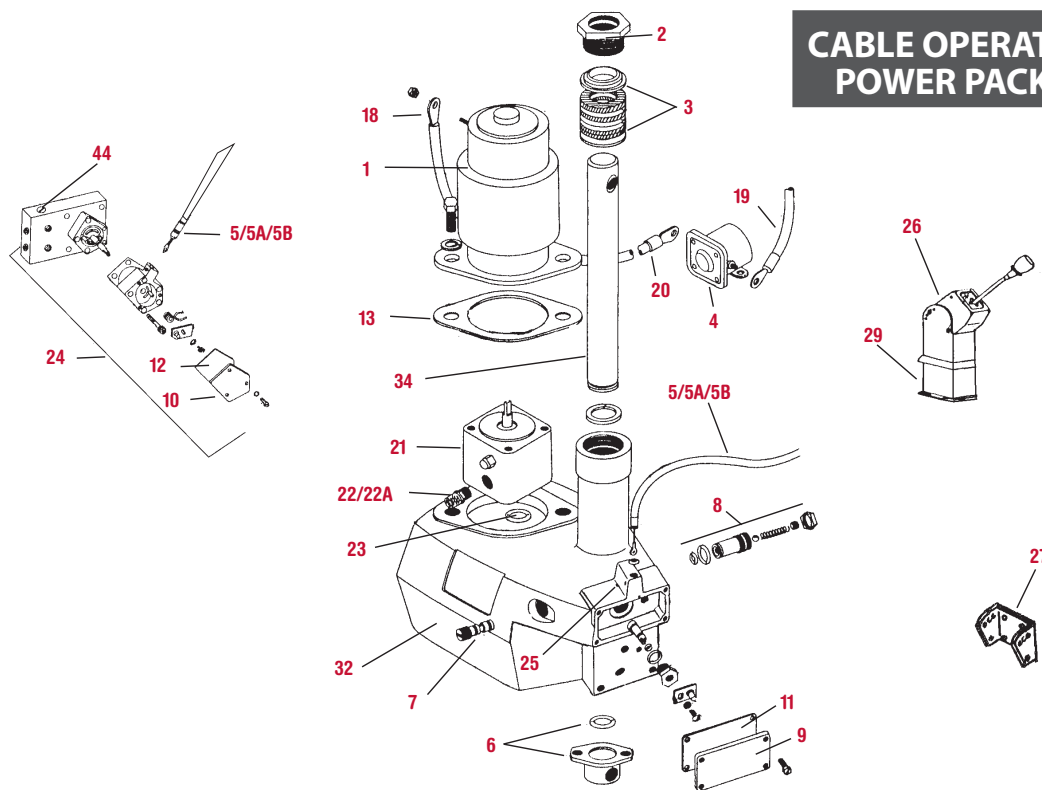

PLOW SIDE 12-PIN

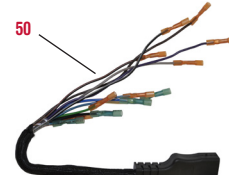

P/N 49319

REPAIR HARNESS

TRUCK SIDE 12-PIN

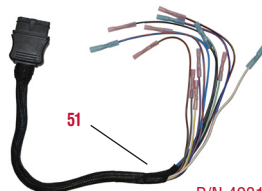

P/N 49310

REPAIR HARNESS



P/N 61845

48\"/>



P/N 62392

ADAPTER PLUG

TRUCK SIDE 9-PIN

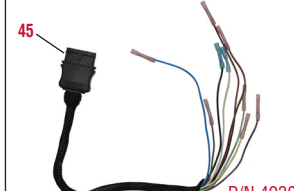

P/N 49308

REPAIR HARNESS

PLOW SIDE 9-PIN



P/N 49317

REPAIR HARNESS

**ELECTRIC SOLENOID
POWER PACKS**

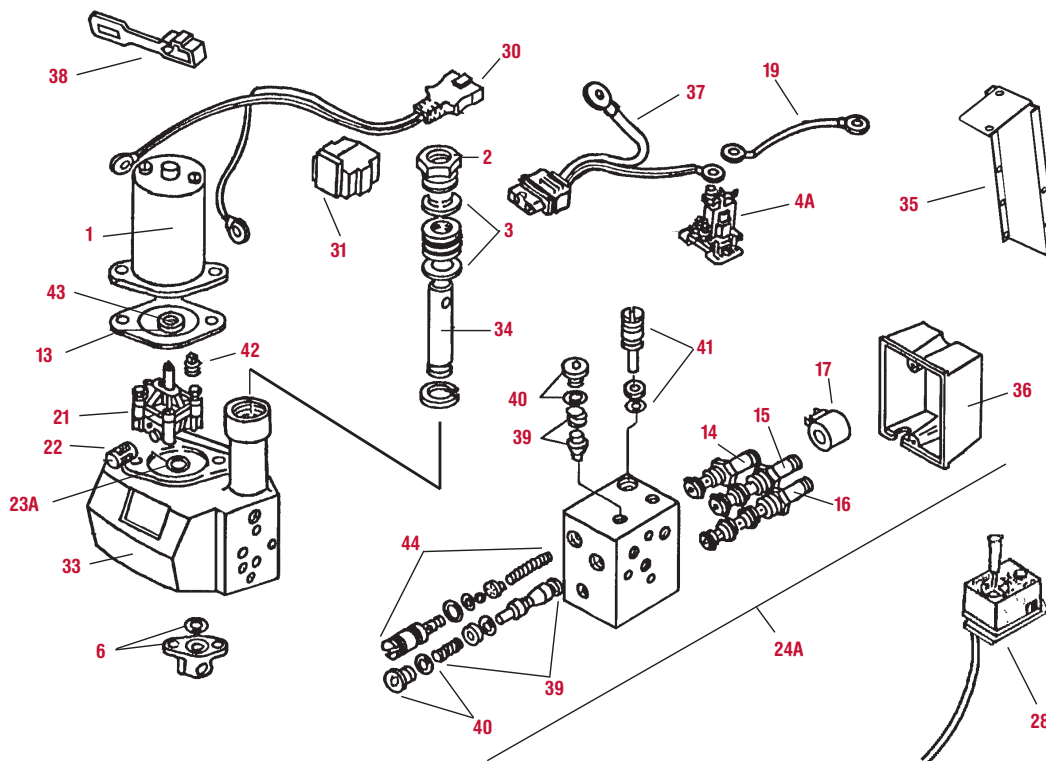

WESTERN® POWER PACKS

LOC	PART NUMBER	MODEL	LIST PRICE	MAIL ORDER
1	25556AM	Starter Motor (1981 & Older - Exposed Shaft)	\$140.81	\$98.78
1	56133AM	Western New Style Motor	\$139.95	\$98.78
2	25944	PACKING NUT MACH 1-1/2"	\$26.67	\$23.90
NI	25948	PACKING NUT 2"	\$33.01	\$30.01
3	25205AM	Western Packing Kit 1 1/2 Cylinder	\$24.30	\$9.70
NI	25215AM	Western 2" Packing Kit	\$23.81	\$11.73
4	25634AM	Starter Motor Solenoid - Non UM	\$17.93	\$12.00
4A	56134AM	HD Starter Solenoid - UM	\$17.93	\$12.94
5	55363AM	Western Old Style Control Cable	\$74.65	\$68.14
5A	56130AM	CABLE ASSY 9' BLACK ADJUST	\$33.01	\$24.45
5B	56180	CABLE ASSY 12' BLACK ADJUST	\$143.82	\$128.89
6	25968AM	BASE LUG	\$28.80	\$14.56
NI	25519AM	HEX NIPPLE 1/4"	\$3.15	\$2.86
7	49064K	LIFT VALVE W/2-#25730 O-RINGS	\$13.71	\$12.46
8	55568	CHECK VALVE ASSEMBLY	\$38.24	\$31.83
9	55958	ENCLOSURE COVER 3 WAY	\$6.47	\$5.80
10	55959	ENCLOSURE COVER 4 WAY	\$7.93	\$7.21
11	55350AM	COVER GASKET 3W	\$2.80	\$2.33
12	55357AM	COVER GASKET 4W	\$8.02	\$6.68
13	25861AM	GASKET	\$2.62	\$2.18
14	49227-2AM	# 20 Cartridge	\$56.71	\$34.00
15	49228-1AM	CARTRIDGE 30 W/JAM NUT	\$77.37	\$45.00
16	49229-1AM	VALVE 4-WAY W/NUT	\$90.99	\$56.00
17	49230-2AM	Coil - All Valves	\$19.25	\$13.33
18	25635-60AM	BATTERY CABLE (4GA 60") RED	\$13.94	\$10.94
19	22511KAM	BATTERY CABLE 24", RED	\$19.98	\$8.80
20	55984AM	Western Neg Battery Cable - 60 Blk	\$9.93	\$9.27
21	49211AM	HYDRAULIC PUMP KIT	\$180.95	\$137.34
21	25557	HYDRAULIC PUMP KIT	\$454.59	\$411.93
22	56185AM	Fisher - Western Replacement Suction Filter	\$8.23	\$5.45
22A	25639	SUCTION FILTER	\$26.63	\$24.21
23	25620AM	O-RING - 115	\$2.51	\$2.06
23A	56416AM	O-RING - 014	\$0.55	\$0.45
24	49020	VALVE KIT 4W	\$603.85	\$548.95
24A	49265	VALVE MANIFOLD ASSY SOL 3500	\$1,084.58	\$985.98
NI	49224	MANIFOLD ASSY SOL 3500	\$335.70	\$305.18
25	90600AM	10-24X3/8 SOCKET SET SCREW	\$3.88	\$3.23
26	56018	IIIA CONTROL ASSY	\$272.25	\$247.50
27	56080	DASH BRACKET	\$18.51	\$16.59
28	56285	Elec Joy Stick for Non UM	\$352.63	\$319.54
28	56369	SOLENOID CONTROL KIT - U	\$355.35	\$327.75
29	56108AM	Tower Mount - Fits Wes Or Fis Cable Joystick Controllers	\$59.63	\$29.85
30	21294AM	Replacement Fisher-Western New Style Bat Cable Plow Side	\$57.49	\$39.87
31	61246W	CABLE BOOT	\$9.26	\$8.42
32	55946	HOUSING SERVICE KIT 1-1/2 X 6	\$747.19	\$679.26
32A	55945	SERVICE HOUSING KIT 2"	\$787.61	\$716.01
33	49252	SERVICE HOUSING KIT 1-1/2" SOL	\$652.83	\$585.06
34	25202AM	Rod Only - 1.5" x 6" Stroke Western Power Pack	\$70.89	\$42.10
34A	25212	PLUNGER KIT 2" X 6"	\$135.27	\$122.97
35	56308AM	CONTROL BRACKET	\$27.18	\$15.89
36	56291	COVER ASSY	\$22.38	\$20.06
37	61169AM	Fisher - Western Replacement Bat Cable - Truck Side	\$59.40	\$45.68
38	61548AM	Plug Cover	\$5.98	\$4.86
39	49226K	POPPET CHECK VALVE KIT	\$40.79	\$37.08
40	92960AM	PLUG, HEX SOCKET -3 M ORB	\$5.07	\$4.22
41	56330	QUILL ASSY	\$30.75	\$27.55
42	92079AM	PLUG 3/8 NPTF SQ	\$2.32	\$1.93
43	49014AM	OIL SEAL	\$13.15	\$10.11
44	49138K-4	Relief Valve Kit (2 sets)	\$13.66	\$12.38
45	49308AM	SERVICE HARNESS KIT 9PIN VEH.	\$62.64	\$45.17
46	49317AM	SERVICE HARNESS KIT 9PIN PLOW	\$86.03	\$45.17
PIC	56462	HAND-HELD CONTROL KIT	\$355.35	\$327.75
NI	49049AM	Western Cable Controlled Pumps Major Seal Kit - 1-1/2' Rods	\$80.46	\$53.89
NI	49340AM	SOL ISARMATIC REWORK KIT 1-1/2	\$138.08	\$80.29
NI	49050AM	Western Cable Controlled Pumps Major Seal Kit - 2' Rods	\$95.40	\$60.50
NI	WAF-001	Anti Freeze - 1oz	\$4.95	\$3.15
NI	62490	FLEXIBLE CONTROL MOUNT	\$118.39	\$107.63
48	61845AM	4' CONTROL HARNESS EXTENTION	\$36.05	\$19.87
49	62392	HARNESS ADAPTOR	\$43.87	\$39.88
50	49319	SERVICE HARNESS KIT 12PIN PLOW	\$107.01	\$97.28
51	49310	SERVICE HARNESS KIT 12PIN VEH.	\$122.00	\$110.91
NI	49311	ONE QUART FE HYD FLUID	\$15.40	\$14.00
NI	410400	Maxim Low Temp Plow Oil - 1 Quart	\$10.08	\$6.70

Please Note: Prices are subject to manufacturers surcharge until further notice.

The increase will be added to invoice as the Part Number "Surcharge"

ELECTRIC SERVICE MANUAL

Item #62879

CABLE SERVICE MANUAL

Item #62880

\$9.95 Each

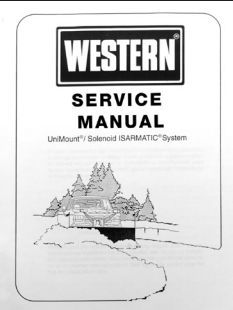

WESTERN®



P/N 56462

CAB COMMAND

WESTERN®



P/N 59515

RED SPRAY ENAMEL

WESTERN®



P/N 49135

TOP COAT ENAMEL

MAXIM & WESTERN®



P/N 410400



P/N 49311

HYDRAULIC FLUID

LOC = Location NI = Not Illustrated



CENTRAL PARTS WAREHOUSE

Snow & Ice Equipment Specialists

8.5' BLADE ASSEMBLY
A-FRAME LIFT FRAME

To See Parts For The
9.5' Western Uni-Mount MVP
visit our website at:
www.centralparts.com

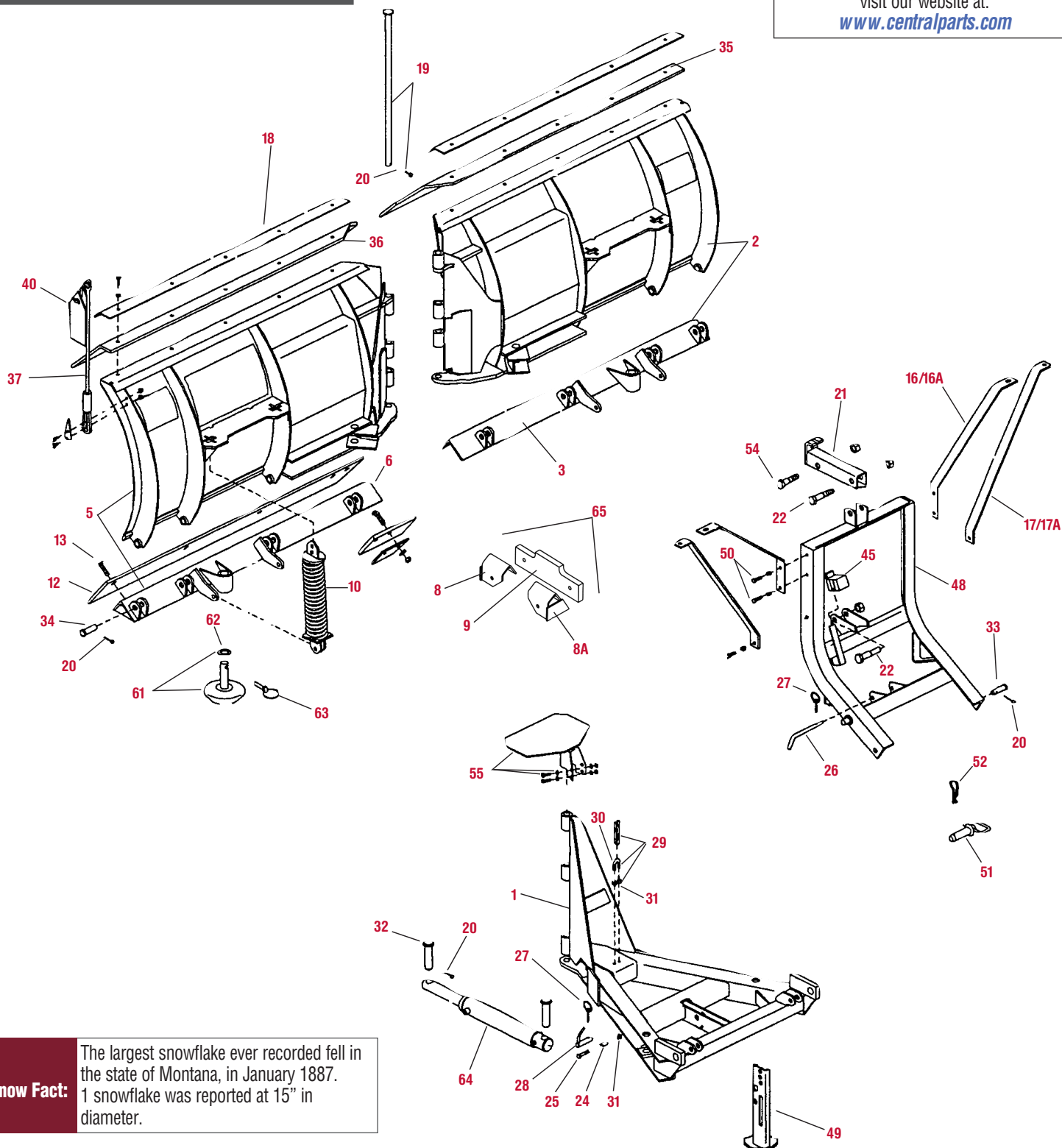
**Snow Fact:**

The largest snowflake ever recorded fell in the state of Montana, in January 1887. 1 snowflake was reported at 15" in diameter.

Please Note: Prices are subject to manufacturers surcharge until further notice.

The increase will be added to invoice as the Part Number "Surcharge"



CENTRAL PARTS WAREHOUSE

Snow & Ice Equipment Specialists

MVP™ ASSEMBLY PARTS LIST – BLADE AND A-FRAME NO. 62600 & LIFT FRAME BOX NO. 62650

LOC	PART NUMBER	MODEL	LIST PRICE	MAIL ORDER
1	62601	A-FRAME U V	\$889.52	\$808.65
2	62645W	BLADE HALF REPL.-8'-6" MVP PS	\$2,117.50	\$1,925.00
3	64030W	BASE ANGLE-PS 8-1/2'	\$403.12	\$366.47
5	62652W	BLADE HALF REPL.-8'-6" MVP® DS	\$2,117.50	\$1,925.00
6	64029W	BASE ANGLE-DS 8-1/2'	\$403.12	\$366.47
8	63510AM	V-PLOW FLAP MTG WELDMENT D.S.	\$33.88	\$26.87
8A	63509AM	V-PLOW FLAP MTG WELDMENT P.S.	\$33.88	\$26.87
9	63508AM	RUBBER FLAP	\$64.29	\$39.08
10	21452AM	REMOVABLE SPRING ASSEMBLY	\$71.60	\$59.58
12	62649AM	CUT EDG 8-1/2' SNGL VPLW & HDWR	\$212.26	\$70.27
13	90238KAM	BOLT BAG V-PLOW CUTTING EDGE	\$28.64	\$23.84
16	61552	LIGHT BRACKET TOP U	\$19.64	\$17.85
16A	63532	LIGHT BRACKET - TOP	\$19.64	\$17.85
17	61553	LIGHT BRACKET BOTTOM U	\$19.64	\$17.85
17A	63533	LIGHT BRACKET - BOTTOM	\$19.64	\$17.85
NI	UMHLB-L	Headlight Bracket Kit - All UM Plows	\$66.92	\$60.64
NI	UMHLB-S	Complete Lite Bracket Kit (4pcs) "Short"	\$67.92	\$60.95
18	21618	V-PLOW BOLTING BAR	\$28.63	\$26.03
19	62638	PIVOT PIN KIT	\$36.42	\$33.11
20	91911AM	PIN COTTER 5/32X1-1/2	\$0.52	\$0.43
21	62643W	LIFT CHANNEL KIT U	\$63.09	\$57.35
22	63208W	HEXCAPSCREW .3/4-10X3-3/4 G5	\$7.70	\$7.00
24	61487	SPACER .56 OD X.39 ID X.965 LG	\$18.35	\$16.45
25	90043AM	HEXCAPSCREW .3/8-16X2 G5	\$2.29	\$1.90
26	93033AM	PIN 1/2 X 5.5	\$12.03	\$6.08
27	93042AM	PIN COT 1/4 X 2 RUNNER ASSY ZN	\$5.33	\$2.58
28	93034AM	Stand Pin 5/8 X 2"	\$14.51	\$9.14
29	49033KAM	Western Lift Chain Unimount and Ultra Mount (Kit)	\$45.00	\$37.10
30	90496AM	Fisher MM U-Bolt Assy -	\$16.59	\$13.81

LOC	PART NUMBER	MODEL	LIST PRICE	MAIL ORDER
31	91333AM	HEXLOCKNUT .3/8-16 GB TOPRING	\$3.49	\$2.91
32	93077AM	1X4 CLEVIS PIN	\$7.05	\$4.32
33	93040AM	CLEVIS PIN	\$8.36	\$5.25
34	5523AM	PACKET - 3/4 X 2-3/16 MACH PIN	\$4.41	\$3.17
35	62613	V-PLOW RUBBER DEFLECTOR	\$150.43	\$134.82
36	62614	RUBBER DEFLECTOR (LOGO)	\$145.41	\$132.19
37	59700AM	BLADE GUIDE & FLAG ASSY 24"	\$45.32	\$27.79
40	59694AM	BLADE GUIDE FLAG	\$6.12	\$4.38
45	61246W	CABLE BOOT	\$9.26	\$8.42
48	62620	LIFT FRAME U V	\$382.17	\$347.43
49	61353AM	MOTOR-AUGER	\$311.90	\$245.00
50	90040AM	3/8 X 16 X 1-1/4 HX CS G5 ZYC	\$2.46	\$2.17
51	93028AM	HITCH PIN 1" X 3-1/2"	\$6.37	\$4.07
52	91965KAM	5/32 Hairpin Cotter	\$0.73	\$0.68
54	63207W	HEXCAPSCREW .3/4-10X3-1/4 G5	\$6.46	\$5.11
55	62635	CENTER DEFLECTOR ASSY	\$59.25	\$53.86
61	62637AM	BOLT 3/8-16 X 1 1/4" HH SS	\$3.08	\$2.99
62	91109AM	Shoe Washer - All Plows	\$0.33	\$0.28
63	93010AM	PACKET - SHOE PIN	\$1.71	\$1.42
64	56709AM	KIT DA RAM 2 X 10	\$339.74	\$185.61
65	62636AM	MVP Center Deflector Kit	\$145.90	\$107.51
66	59515	WESTERN® RED ENAMEL 12 OZ	\$23.10	\$21.00
67	96369	MVP JOYSTICK CONTROL KIT	\$570.28	\$518.44
68	96462	MVP CABCOMMAND CONTROL KIT	\$570.28	\$518.44
69	61845AM	4' CONTROL HARNESS EXTENTION	\$36.05	\$19.87
70	49135	WESTERN® RED ENAMEL QUART	\$68.78	\$62.53
100	410400	Maxim Low Temp Plow Oil - 1 Quart	\$10.08	\$6.70
NI	410401	Maxim Low Temp Plow Oil - Case of 12 Quarts	\$126.05	\$75.58



AUTOMATIC TRANSMISSION FLUID (ATF) OR PLOW OIL

Today's power packs are much more sophisticated than the old "Cable" controlled valving used on older style plows. Power packs today use valves called "Small Orifice" cartridge valves or "Small Orifice Poppet" valves. Although this type valving is very reliable, it is more susceptible to dirt or debris than the old manual valves.

This reason alone is why all of today's manufacturers **HIGHLY** recommend **YEARLY CLEANING and FLUSHING** of the entire hydraulic system. It is recommended this type service be done just prior to the start of the new plow season. Given the heat of the day and the cool of the evenings, summertime can build up moisture in the oil reservoir adding to the problem!

Today's oils have been formulated specially for the electric valving of today's power packs. Not only does it have lower freezing points, but it is a much cleaner oil than ATF and maintains its viscosity though a much larger temperature range. ATF in today's power packs will work but as temperatures drop, it tends to thicken and jam the valves.



The use in this catalog of the names of original equipment manufacturers ("OEMs") and part numbers which may be similar to theirs is for the assistance of our customers in identifying the proper replacement parts. The items on this page include both replacement parts which CPW manufactures or which may be manufactured for CPW, as well as products manufactured by the named OEM. The parts identified above with an "AM" after the part number are manufactured by or for CPW, and it is not implied that these parts are the products of the named OEM. Those products listed with the term "OEM" are the products of the named OEM.



HYDRAULICS

Snow Fact:

Snow is actually colorless. What little sunlight is absorbed by snow is absorbed uniformly over the wavelengths of visible light thus giving snow its white appearance.

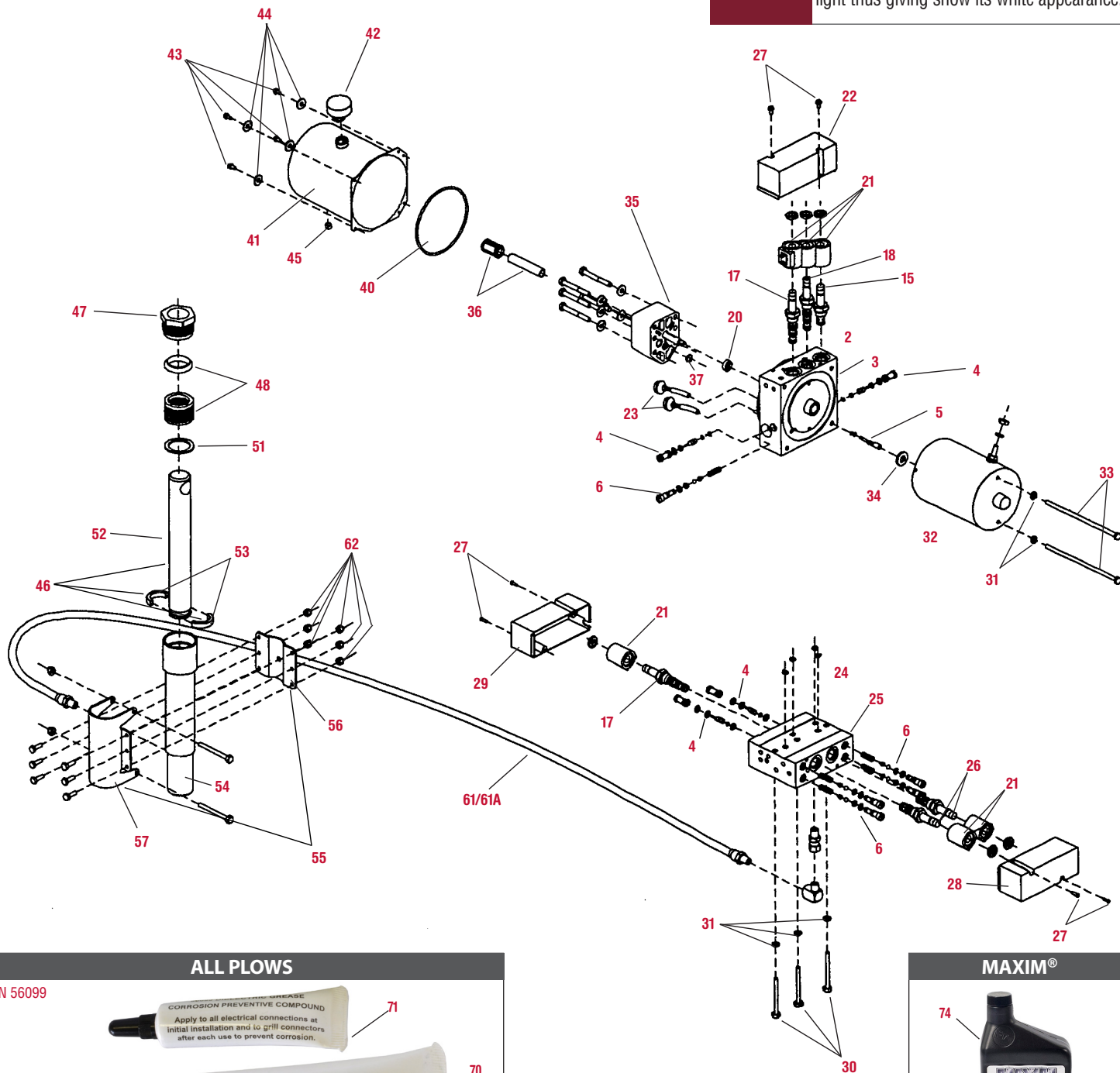

ALL PLOWS

P/N 56099

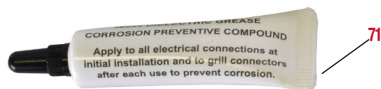

71

P/N 22400



70

DIELECTRIC GREASE

MAXIM®



P/N 410400

HYDRAULIC FLUID

WESTERN UNI-MOUNT LIFT FRAME & CYLINDERS

LOC	PART NUMBER	MODEL	LIST PRICE	MAIL ORDER
1	66780	HYDRAULIC UNIT - MVP	\$3,602.32	\$3,274.84
2	66774	PRIMARY VALVE MANIFOLD ASSY WP	\$1,381.52	\$1,255.93
3	66776	PRIMARY MANIFOLD ASSY WP	\$851.09	\$773.72
4	66785	PILOT - CHECK VALVE KIT	\$75.04	\$68.22
5	66509	QUILL ASSY - FS/IA	\$25.47	\$22.83
6	49138K-4	Relief Valve Kit (2 sets)	\$13.66	\$12.38
15	49227-2AM	# 20 Cartridge	\$56.71	\$34.00
NI	49258AM	SEAL KIT 2-WAY VALVE	\$17.43	\$11.50
17	49229-1AM	VALVE 4-WAY W/NUT	\$90.99	\$56.00
18	66783AM	VALVE 4-WAY SV08-43 W/NUT	\$128.87	\$108.01
NI	49259AM	SEAL KIT 3-WAY AND 4-WAY VALVE	\$39.43	\$21.56
20	66515	PUMP SHAFT SEAL	\$6.82	\$6.11
21	49230-2AM	Coil - All Valves	\$19.25	\$13.33
22	66396	COVER ASSY MVP 4-4-2	\$26.61	\$24.19
23	66405	RETURN SCREEN ASSY	\$17.70	\$15.86
24	66786	SECONDARY VALVEMANIFOLD ASSYWP	\$1,381.52	\$1,255.93
25	66772-2	Secondary Manifold Assembly	\$725.49	\$657.40
26	49228-1AM	CARTRIDGE 30 W/JAM NUT	\$77.37	\$45.00
27	90650AM	8-32X1/2 TAPPING SCREW	\$1.76	\$1.47
NI	56657-5	Back-Up O/Ring Kit - No Orings for Cart Valves	\$26.86	\$24.42
28	66397	COVER ASSY. EZ-V 3-3 WAY	\$26.61	\$24.19
29	66398	COVER ASSY MVP 4 WAY	\$26.61	\$24.19
30	66597AM	HEXCAPSCREW 1/4-20X2-1/2 G5	\$0.75	\$0.63
31	91201AM	LOCKWASHER 1/4 SPRING	\$1.45	\$1.21
32	21500K-1AM	MOTOR ASSY 4-1/2" - IA	\$187.52	\$105.98
33	22342	Cap Screw	\$29.53	\$24.81
34	21535AM	Thrust Washer - Fisher and Western	\$4.35	\$3.61
35	21501K-1AM	Fisher - Western Replacement Pump Kit	\$333.39	\$141.11
36	66599	PICK-UP TUBE ASSY	\$17.44	\$15.85
NI	66763-1	INLET FITTING/FILTER KIT	\$17.58	\$15.76
37	56274AM	O-RING - 013	\$1.69	\$1.69
40	66519AM	O-RING 2-250	\$6.95	\$4.82
41	66631	RESERVOIR KIT MVP	\$131.02	\$119.11

LOC	PART NUMBER	MODEL	LIST PRICE	MAIL ORDER
42	66525	RESERVOIR FILLER BREATHER PLUG	\$15.69	\$14.06
43	66607AM	10-24X5/16 MACHINE SCREW	\$1.02	\$0.85
44	91242AM	LOCKWASHER #10 SPRING	\$1.45	\$1.21
45	92095AM	PLUG, HX SO 1/4 NPTF W/THREAD	\$1.87	\$1.70
46	66722	RAM ASSY 1-1/2" X 8" KIT	\$324.17	\$294.70
47	25944	PACKING NUT MACH 1-1/2"	\$26.67	\$23.90
48	25205AM	Western Packing Kit 1 1/2 Cylinder	\$24.30	\$9.70
51	91167	Special Washer	\$1.20	\$1.20
52	56538AM	Western Pro & Pro Plus 1.5 x 8 Cylinder - O-Ring Ports	\$175.19	\$98.75
53	64650	SPLIT BEARING KIT - 1-1/2"	\$10.51	\$9.55
46	66722	RAM ASSY 1-1/2" X 8" KIT	\$324.17	\$294.70
55	66778	MOUNTING BRACKET KIT WP	\$79.81	\$72.55
56	56504	Cylinder Mount Bracket	\$32.62	\$27.11
57	67387	CYLINDER MOUNT BRACKET	\$26.20	\$23.82
58	92190AM	UNION, F ADAPTER, 45°, 1/4 M NPTF	\$8.30	\$6.91
59	66562AM	STRAIGHT ADAPTER UNION (MALE)	\$5.52	\$4.59
60	92210AM	1/4NPTFX90 STREET ELL HYD	\$7.24	\$6.03
61	56224AM	HOSE, 1/4 X 18 W/NPT ENDS	\$28.51	\$19.98
61A	56617AM	HOSE, 1/4 X 16 W/FJIC ENDS	\$19.23	\$16.00
62	91331AM	HEXLOCKNUT 1/4-20 GB TOPRING	\$1.49	\$1.24
63	55020AM	38" Hose - Angle Cylinder - O/S Pipe Thread	\$10.77	\$8.36
64	66624	PLOW BATTERY CABLE	\$64.11	\$57.45
65	56709AM	KIT DA RAM 2 X 10	\$339.74	\$185.61
NI	66610	VEHICLE HARNESS KIT 12-PIN V	\$254.02	\$227.65
NI	66611-1	PLOW HARNESS 12-PIN MVP	\$179.32	\$163.02
67	96369	MVP JOYSTICK CONTROL KIT	\$570.28	\$518.44
68	96462	MVP CABCOMMAND CONTROL KIT	\$570.28	\$518.44
69	61845AM	4' CONTROL HARNESS EXTENTION	\$36.05	\$19.87
70	22400	DIELECTRIC GREASE, 2 OZ TUBE	\$12.36	\$10.29
71	56099	DIELECTRIC GREASE TUBE	\$4.10	\$3.67
72	20316AM	Fisher 9/16 O/R to 1/4 NPT 90 EL	\$3.08	\$2.78
73	49311	ONE QUART FE HYD FLUID	\$15.40	\$14.00
74	410400	Maxim Low Temp Plow Oil - 1 Quart	\$10.08	\$6.70
74	410401	Maxim Low Temp Plow Oil - Case of 12 Quarts	\$126.05	\$75.58

Please Note: Prices are subject to manufacturers surcharge until further notice.
The increase will be added to invoice as the Part Number "Surcharge"

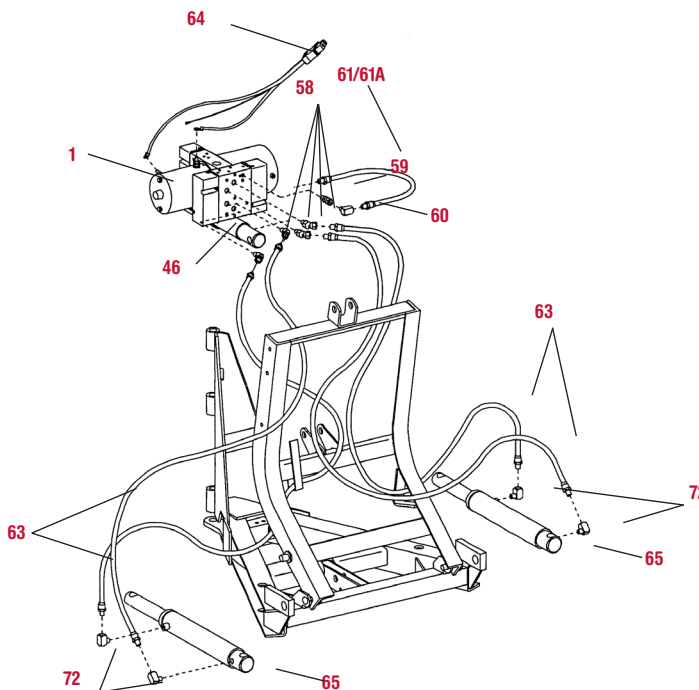

The use in this catalog of the names of original equipment manufacturers ("OEMs") and part numbers which may be similar to theirs is for the assistance of our customers in identifying the proper replacement parts. The items on this page include both replacement parts which CPW manufactures or which may be manufactured for CPW, as well as products manufactured by the named OEM. The parts identified above with an "AM" after the part number are manufactured by or for CPW, and it is not implied that these parts are the products of the named OEM. Those products listed with the term "OEM" are the products of the named OEM.

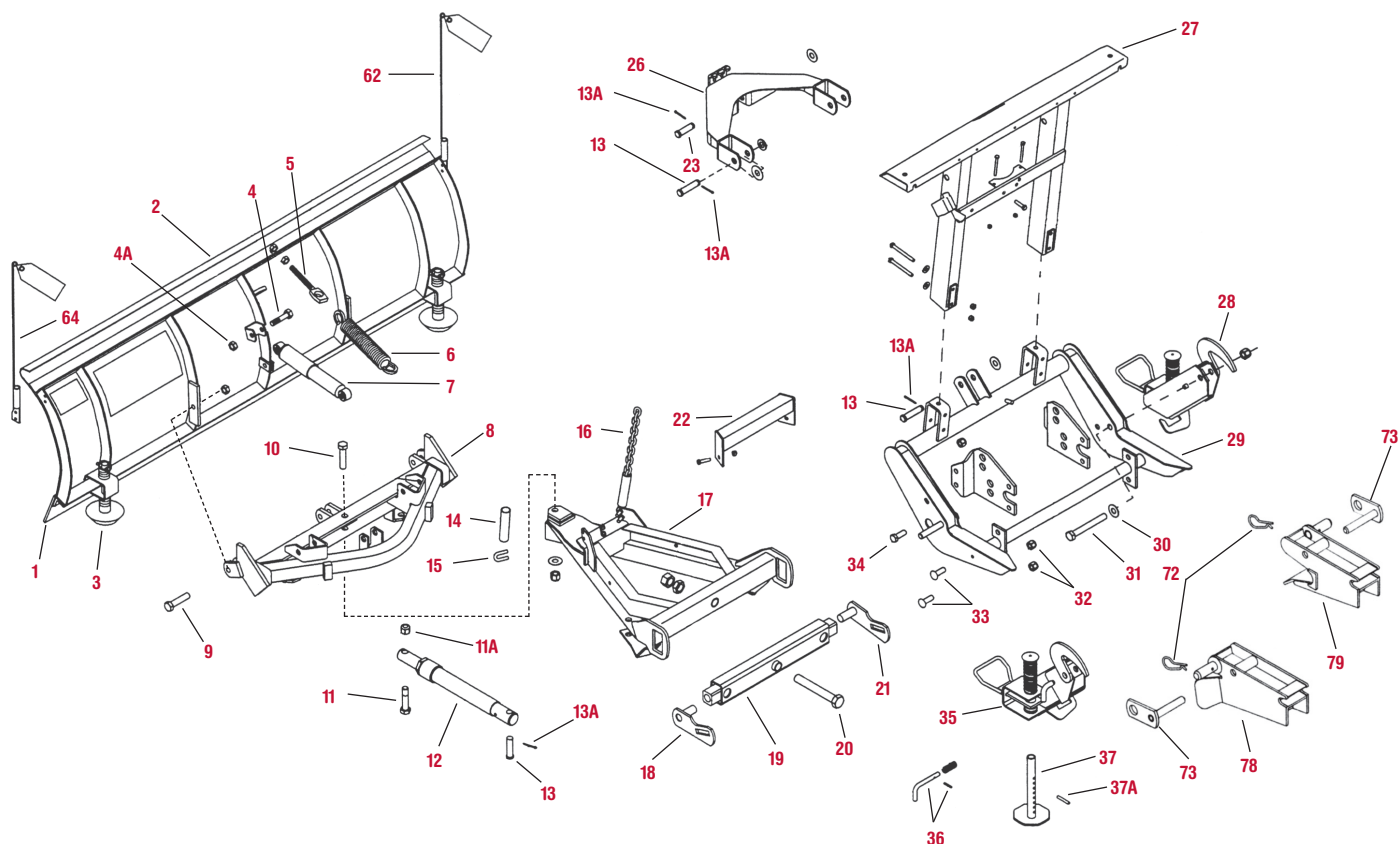

HYDRAULICS FLO-STAT®

Complete Unit: #77

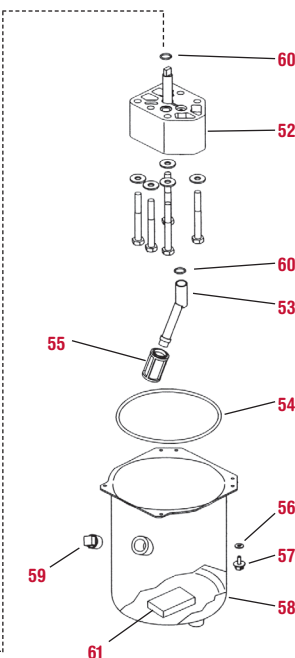
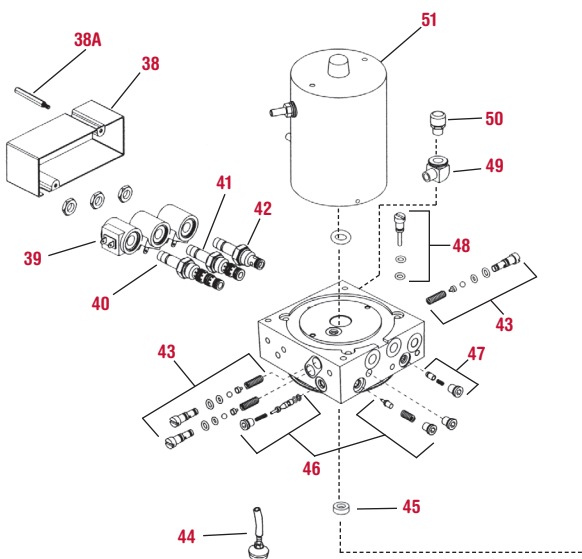

HOSE/FITTINGS/CYLINDERS

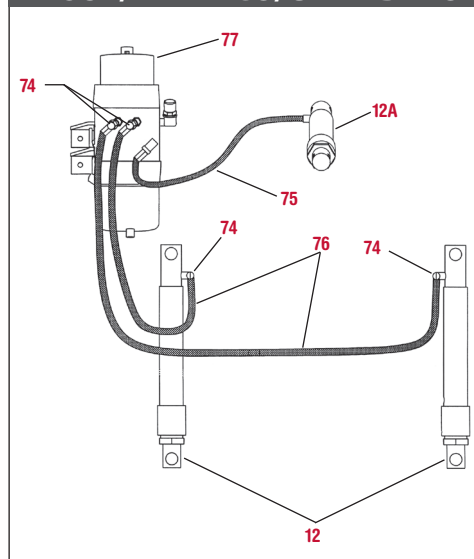

Snow Fact:

All snowflakes have six sides and are made up of 180 billion molecules of water.

Please Note: Prices are subject to manufacturers surcharge until further notice.
The increase will be added to invoice as the Part Number "Surcharge"

WESTERN® PRO SERIES BLADES – ULTRA MOUNTING PARTS LIST

LOC	PART NUMBER	MODEL	LIST PRICE	MAIL ORDER
1	49088AM	Western 7 1/2" Cutting Edge Pro TP 1/2	\$132.86	\$98.67
1	49089AM	Western 8ft Cutting Edge Pro TP 1/2"	\$176.79	\$105.24
1	49086AM	Western 8.5' Pro PLOW Steel Cutting EdgeTP 1/2 X 6 X 102	\$185.40	\$111.82
1	49251AM	CUTTING EDGE ASSY 9" P	\$212.15	\$118.40
1	49350AM	CUTTING EDGE ASSY 7.5"SPY 1/2"	\$197.76	\$98.67
1	49351AM	CUTTING EDGE ASSY 8.0"PY 1/2"	\$202.91	\$105.24
2	50761	BLADE ASSY 7.5' STD SERVICE	\$1,032.78	\$882.38
2	60381	BLADE ASSY 7.5' PRO	\$1,497.11	\$1,361.01
2	62400	BLADE ASSY 7.5' PY WITH	\$1,980.43	\$1,800.39
2	60390	BLADE ASSY 8' PRO	\$1,655.40	\$1,504.91
2	60308	BLADE ASSY 8.5' PRO	\$1,818.51	\$1,653.19
2	50763	BLADE ASSY 9' PRO-PLOW SERVICE	\$1,749.98	\$1,590.89
NI	90245KAM	CUT EDGE HDW-1PC	\$16.48	\$13.78
3	49071AM	Western - SnowEx Shoe Assembly Heavy Duty P	\$50.90	\$39.80
4	66450AM	HEXCAPSCREW_3/4-10X3 G5	\$4.70	\$4.26
4A	91339AM	HEXLOCKNUT_3/4-10 GB TOPRING	\$3.24	\$2.70
5	90493AM	EYE BOLT W/2 NUTS-1PC	\$10.80	\$9.04
6	23039AM	Replacement Western Trip Spring	\$25.74	\$11.35
7	60338AM	SHOCK ABSORBER ASSEMBLY	\$111.72	\$71.18
8	67848	QUADRANT UT PRO	\$518.33	\$471.21
9	90132AM	HEXCAPSCREW_5/8-11X3 G5	\$4.39	\$3.98
10	67856AM	NOSE PLATE BOLT KIT	\$25.33	\$15.25
11	90161AM	HEXCAPSCREW_3/4-10X4 G5	\$4.83	\$4.38
11A	91338AM	HEXLOCKNUT_3/4-10 GB TOPRING	\$3.84	\$3.20
12	56614AM	RAM ASSY 1-1/2 X 10	\$136.33	\$88.90
12A	56538AM	Western Pro & Pro Plus 1.5 x 8 Cylinder - O-Ring Ports	\$175.19	\$98.75
13	93063	CLEVIS PIN KIT 3/4 X 3-1/4	\$6.37	\$4.74
13A	91911AM	PIN COTTER 5/32X1-1/2	\$0.52	\$0.43
14	65508	PLASTIC TUBE	\$3.73	\$3.38
15	90496AM	Fisher MM U-Bolt Assy -	\$16.59	\$13.81
16	49033KAM	Western Lift Chain Unimount and Ultra Mount (Kit)	\$45.00	\$37.10
17	67854	A-FRAME UT PRO	\$653.99	\$594.54
17A	66888	A-FRAME UT STD	\$586.21	\$532.92
18	67974AM	PIVOT PIN DS	\$29.54	\$21.32
19	67842-1	PIVOT BAR KIT	\$209.80	\$190.73
20	67855AM	PIVOT BOLT KIT	\$42.51	\$29.11
21	67977AM	PIVOT PIN PS	\$29.54	\$21.32
22	67676	STOP STACKING	\$97.83	\$88.94
23	64617	CLEVIS PIN KIT 3/4 X 3	\$7.17	\$6.52
26	67850-1	Lift Arm Kit	\$118.18	\$107.09
27	67853-1	UPPER LIFT FRAME UT	\$406.96	\$369.96
28	67846	STAND ASSEMBLY PASSENGER SIDE	\$324.56	\$295.05
29	67556-2	LIFT FRAME LOWER UT P/P/MVP	\$800.57	\$727.79
30	91147AM	FLATWASHER_3/4 TYPE A NARROW	\$0.59	\$0.49
31	66451AM	HEXCAPSCREW_3/4-10X6 G5	\$10.54	\$9.55
32	91337AM	HEXLOCKNUT_5/8-11 GB TOPRING	\$3.36	\$2.79
33	5572AM	5/8-11X2 CARRIAGE BOLT G5	\$3.99	\$3.32
34	90127AM	HEXCAPSCREW_5/8-11X1-1/2 G5	\$3.43	\$2.85
35	67845	STAND ASSEMBLY DRIVERS SIDE	\$324.56	\$295.05
36	67844AM	STAND LOCK PIN KIT	\$12.36	\$9.89
37	67847AM	STAND SHOE KIT	\$38.96	\$30.44

LOC	PART NUMBER	MODEL	LIST PRICE	MAIL ORDER
37A	67635AM	PIN ROLL 1/4 X 2 BP	\$1.43	\$1.30
38	21394	COVER ASSY	\$16.19	\$14.72
38A	56580AM	SCREW STANDOFF	\$1.83	\$1.53
39	49230-2AM	Coil - All Valves	\$19.25	\$13.33
40	49229-1AM	VALVE 4-WAY W/NUT	\$90.99	\$56.00
41	66608-1AM	VALVE 3-WAY W/NUT	\$121.98	\$65.00
42	49227-2AM	# 20 Cartridge	\$56.71	\$34.00
43	49138K-4	Relief Valve Kit (2 sets)	\$13.66	\$12.38
44	66405	RETURN SCREEN ASSY	\$17.70	\$15.86
45	66515	PUMP SHAFT SEAL	\$6.82	\$6.11
46	49226K	POPPET CHECK VALVE KIT	\$40.79	\$37.08
47	56507	BYPASS CHECK VALVE ASSEMBLY	\$8.39	\$7.52
48	66509	QUILL ASSY - FS/IA	\$25.47	\$22.83
49	21726AM	ELBOW, STREET,90°,3/8 M NPTF /	\$7.65	\$6.37
50	21727-2	BREATHER PRESSURE CONTROL	\$35.85	\$32.13
51	21500K-1AM	MOTOR ASSY 4-1/2" - IA	\$187.52	\$105.98
52	21501K-1AM	Fisher - Western ReplacementPump Kit	\$333.39	\$141.11
53	66763-1	INLET FITTING/FILTER KIT	\$17.58	\$15.76
54	66519AM	O-RING 2-250	\$6.95	\$4.82
55	56185AM	Fisher - Western Replacement Suction Filter	\$8.23	\$5.45
NI	56789-3AM	SUCTION FILTER	\$10.30	\$8.57
56	91242AM	LOCKWASHER_#10 SPRING	\$1.45	\$1.21
57	66607AM	10-24X5/16 MACHINE SCREW	\$1.02	\$0.85
58	21830	RESERVOIR KIT	\$129.98	\$118.16
59	92079AM	PLUG 3/8 NPTF SQ	\$2.32	\$1.93
60	56274AM	O-RING - 013	\$1.69	\$1.69
61	73897	MAGNET	\$4.36	\$3.90
62	62265AM	BLADE GUIDE KIT,(2) GUIDES W/HDW	\$21.84	\$12.85
NI	10000AM	Bag of 10 Blade Guide Tips	\$8.34	\$7.75
64	59700AM	BLADE GUIDE & FLAG ASSY 24"	\$45.32	\$27.79
NI	59694AM	BLADE GUIDE FLAG	\$6.12	\$4.38
66	59515	WESTERN® RED ENAMEL 12 OZ	\$23.10	\$21.00
NI	49135	WESTERN® RED ENAMEL QUART	\$68.78	\$62.53
68	49311	ONE QUART FE HYD FLUID	\$15.40	\$14.00
68A	15134AM	Quart Meyer Oil (1 Qrt) - Aftermarket	\$10.20	\$6.70
NI	15487AM	Aftermarket Meyer OIL HYDRAULIC M1-12QT/CASE	\$126.05	\$75.58
69	27097	MECHANICS GUIDE ULTRAMT	\$13.20	\$12.00
70	56462	HAND-HELD CONTROL KIT	\$355.35	\$327.75
NI	56369	SOLENOID CONTROL KIT - U	\$355.35	\$327.75
72	91965KAM	5/32 Hairpin Cotter	\$0.73	\$0.68
73	67665AM	PIN RECEIVER	\$23.84	\$19.89
74	56615-1AM	ELBOW 45DEG -6 M O-RING/M JIC	\$15.42	\$8.18
75	56617AM	HOSE, 1/4 X 16 W/FJIC ENDS	\$19.23	\$16.00
76	56616-1AM	Western Ultra Mount Angle Hose - 1/4 x 42 JIC	\$37.89	\$18.38
77	56544	HYDRAULIC UNIT - FLOSTAT	\$1,891.38	\$1,719.44
78	67858AM	Drivers Side Replacement Receiver Mount - ULM	\$144.08	\$104.54
79	67859AM	Replacement Passengers Side Receiver Mount - ULM	\$144.08	\$104.54
NI	49259-2AM	SEAL KIT 3-WAY AND 4-WAY VALVE	\$39.43	\$21.56
NI	49258-2AM	SEAL KIT 2-WAY VALVE	\$17.43	\$11.50
NI	22400	DIELECTRIC GREASE, 2 OZ TUBE	\$12.36	\$10.29
NI	56099	DIELECTRIC GREASE TUBE	\$4.10	\$3.67

ELECTRIC SERVICE MANUAL
Item #62879

CABLE SERVICE MANUAL
Item #62880

\$9.95 Each

UnitMount® Solenoid (SARMA10) System

For Ultra Mount Mechanics Guide
— see location #69.

69

The use in this catalog of the names of original equipment manufacturers ("OEMs") and part numbers which may be similar to theirs is for the assistance of our customers in identifying the proper replacement parts. The items on this page include both replacement parts which CPW manufactures or which may be manufactured for CPW, as well as products manufactured by the named OEM. The parts identified above with an "AM" after the part number are manufactured by or for CPW, and it is not implied that these parts are the products of the named OEM. Those products listed with the term "OEM" are the products of the named OEM.

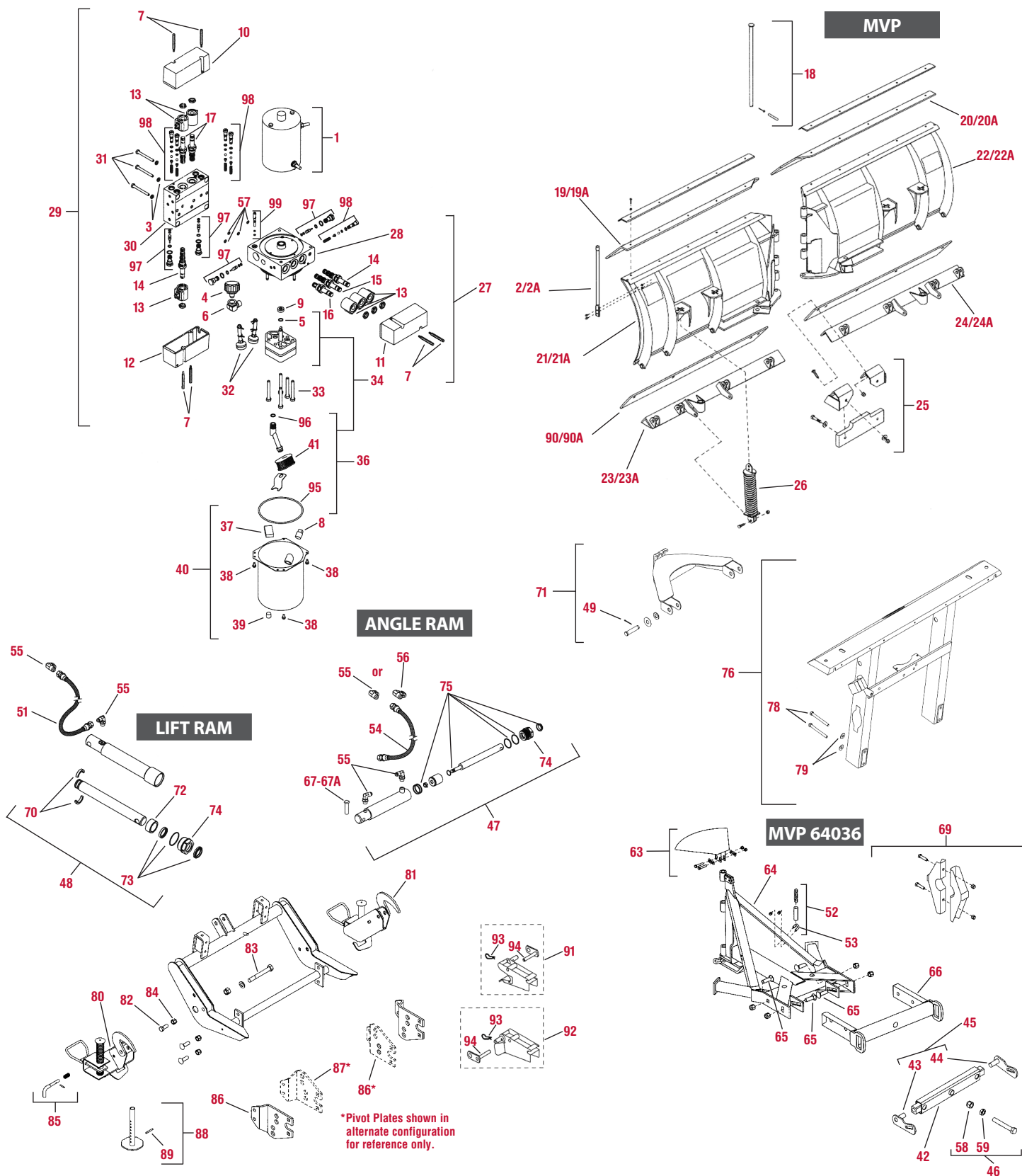

Please Note: Prices are subject to manufacturers surcharge until further notice.

The increase will be added to invoice as the Part Number "Surcharge"



CENTRAL PARTS WAREHOUSE

Snow & Ice Equipment Specialists

WESTERN® ULTRA MVP™ PARTS

LOC	PART NUMBER	MODEL	LIST PRICE	MAIL ORDER
1	21500K-1AM	MOTOR ASSY 4-1/2" - 1A	\$187.52	\$105.98
2	62595AM	24" Western Poly Blade Guides	\$33.99	\$30.80
2A	62265AM	BLADE GUIDE KIT,(2) GUIDES W/HDW	\$21.84	\$12.85
3	91201AM	LOCKWASHER 1/4 SPRING	\$1.45	\$1.21
4	21727-2	BREATHER PRESSURE CONTROL	\$35.85	\$32.13
5	56274AM	O-RING - 013	\$1.69	\$1.69
6	21726AM	ELBOW, STREET,90°,3/8 M NPTF /	\$7.65	\$6.37
7	56580AM	SCREW STANDOFF	\$1.83	\$1.53
8	92079AM	PLUG 3/8 NPTF SQ	\$2.32	\$1.93
9	66515	PUMP SHAFT SEAL	\$6.82	\$6.11
10	66620	COVER ASSY. EZ-V 3-3 WAY	\$14.73	\$13.20
11	56763	COVER ASSY 4-4-2	\$14.88	\$13.34
12	66621	COVER ASSY MVP 4 WAY	\$14.73	\$13.20
13	49230-2AM	Coil - All Valves	\$19.25	\$13.33
14	49229-1AM	VALVE 4-WAY W/NUT	\$90.99	\$56.00
15	66783AM	VALVE 4-WAY SV08-43 W/NUT	\$128.87	\$108.01
16	49227-2AM	# 20 Cartridge	\$56.71	\$34.00
17	49228-1AM	CARTRIDGE 30 W/JAM NUT	\$77.37	\$45.00
18	62638	PIVOT PIN KIT	\$36.42	\$33.11
19	62614	RUBBER DEFLECTOR (LOGO)	\$145.41	\$132.19
19A	63664	NIPPLE 2" MPT 6" LONG POLY	\$160.70	\$146.09
20	62613	V-PLOW RUBBER DEFLECTOR	\$150.43	\$134.82
20A	26586	DEFLECTOR RUBBER 9 1/2" V PS	\$168.58	\$153.25
21	63956W	WING-DS 8-1/2'	\$2,117.50	\$1,925.00
21A	63958W	WING-DS 9-1/2'	\$2,293.95	\$2,085.41
22	63957W	WING-PS 8-1/2'	\$2,117.50	\$1,925.00
22A	63959W	WING-PS 9-1/2'	\$2,293.95	\$2,085.41
23	64029W	BASE ANGLE-DS 8-1/2'	\$403.12	\$366.47
23A	63960W	BASE ANGLE-DS 9-1/2' MVP UM	\$447.90	\$383.08
24	64030	0	\$0.00	\$0.00
24A	63961W	BASE ANGLE-PS 9 1/2' MVP UM	\$447.90	\$383.08
25	62636AM	MVP Center Deflector Kit	\$145.90	\$107.51
26	21452AM	REMOVABLE SPRING ASSEMBLY	\$71.60	\$59.58
27	66773-1	PRIMARY VALVE MANIFOLD ASSY	\$1,233.03	\$1,105.03
28	66775-1	PRIMARY MANIFOLD ASSY	\$608.14	\$545.01
29	66771-1	SECONDARY VALVE MANIFOLD ASSY	\$1,233.03	\$1,105.03
30	66772-2	Secondary Manifold Assembly	\$725.49	\$657.40
31	66597AM	HEXCAPSCREW 1/4-20X2-1/2 G5	\$0.75	\$0.63
32	66405	RETURN SCREEN ASSY	\$17.70	\$15.86
33	90073	HEXCAPSCREW 5/16-18X2-1/4 G5	\$1.76	\$1.58
34	21501K-1AM	Fisher - Western ReplacementPump Kit	\$333.39	\$141.11
36	66763-1	INLET FITTING/FILTER KIT	\$17.58	\$15.76
37	73897	MAGNET	\$4.36	\$3.90
38	66607AM	10-24X5/16 MACHINE SCREW	\$1.02	\$0.85
39	92095AM	PLUG, HX SO 1/4 NPTF W/THREAD	\$1.87	\$1.70
40	21830	RESERVOIR KIT	\$129.98	\$118.16
41	56789-3AM	SUCTION FILTER	\$10.30	\$8.57
42	67842-1	PIVOT BAR KIT	\$209.80	\$190.73
43	67974AM	PIVOT PIN DS	\$29.54	\$21.32
44	67977AM	PIVOT PIN PS	\$29.54	\$21.32
45	66812AM	PIVOT PIN KIT	\$61.51	\$49.66
46	67855AM	PIVOT BOLT KIT	\$42.51	\$29.11
47	56750AM	Western Ram Assembly - 2 x 11	\$348.64	\$268.00
48	56538AM	Western Pro & Pro Plus 1.5 x 8 Cylinder - O-Ring Ports	\$175.19	\$98.75
49	91911AM	PIN COTTER 5/32X1-1/2	\$0.52	\$0.43

LOC	PART NUMBER	MODEL	LIST PRICE	MAIL ORDER
51	56617AM	HOSE, 1/4 X 16 W/FJIC ENDS	\$19.23	\$16.00
52	49033KAM	Western Lift Chain Unimount and Ultra Mount (Kit)	\$45.00	\$37.10
53	90496AM	Fisher MM U-Bolt Assy -	\$16.59	\$13.81
54	56616-1AM	Western Ultra Mount Angle Hose - 1/4 x 42 JIC	\$37.89	\$18.38
55	56615-1AM	ELBOW 45DEG -6 M O-RING/M JIC	\$15.42	\$8.18
56	64212-1AM	ELBOW LONG 90DEG -6	\$12.51	\$10.41
57	25731AM	O-RING - 010	\$2.32	\$1.97
58	91340AM	HEXLOCKNUT 1-8 GB TOPRING	\$8.25	\$6.87
59	67748	1-8 HEX JAM NUT G5	\$6.96	\$6.33
63	63952	SPRD MEY MDV 4.5 10' 11 HON MS	\$58.21	\$52.92
64	63740	WELDMENT FRONT T-FRAME	\$905.94	\$823.58
65	63913	3/4-10 X 2 1/2 CARRIAGE BOLT	\$6.76	\$6.06
66	63745	WELDMENT REAR T-FRAME	\$271.77	\$247.06
67	93077AM	1X4 CLEVIS PIN	\$7.05	\$4.32
67A	6817AM	PIVOT PIN - 1 OD X 6	\$10.57	\$8.79
69	64031	STACKING STOP KIT	\$73.92	\$67.20
70	64650	SPLIT BEARING KIT - 1-1/2"	\$10.51	\$9.55
71	67850-1	Lift Arm Kit	\$118.18	\$107.09
72	56537	SPACER	\$9.63	\$8.63
73	56556AM	Western - Fisher Seal Kit - N/S Cyl W/Poly Pak	\$8.76	\$7.05
74	56555	GLAND NUT MACHINING - POLYPAK	\$21.37	\$19.37
75	56669	SEAL KIT 2" DA RAM	\$30.47	\$27.28
76	67853-1	UPPER LIFT FRAME UT	\$406.96	\$369.96
78	67764	Hex Head Cap Screw - 3/8-16 x 3-3/4"	\$2.16	\$1.78
79	91333AM	HEXLOCKNUT 3/8-16 GB TOPRING	\$3.49	\$2.91
80	67845	STAND ASSEMBLY DRIVERS SIDE	\$324.56	\$295.05
81	67846	STAND ASSEMBLY PASSENGER SIDE	\$324.56	\$295.05
82	90127AM	HEXCAPSCREW 5/8-11X1-1/2 G5	\$3.43	\$2.85
83	66451AM	HEXCAPSCREW 3/4-10X6 G5	\$10.54	\$9.55
84	91338AM	HEXLOCKNUT 3/4-10 GB TOPRING	\$3.84	\$3.20
85	67844AM	STAND LOCK PIN KIT	\$12.36	\$9.89
86	67707	PLATE PIVOT A (96)	\$118.68	\$107.89
87	67708	PLATE PIVOT B (97)	\$114.14	\$103.76
88	67847AM	STAND SHOE KIT	\$38.96	\$30.44
89	67635AM	PIN ROLL 1/4 X 2 BP	\$1.43	\$1.30
90	28407AM	Fisher EZ V or Western 8.5' MVP Cutting Edge (1 Side)	\$155.37	\$70.27
90A	63678AM	1pc Cutting Edge 9-1/2" V PLOW	\$266.85	\$129.45
NI	27067	REPLACEMENT HARNESS END 7-PIN	\$113.90	\$103.21
NI	22334	CYL PIN 1 X 6 1/16 YELLOW	\$52.51	\$45.24
91	67859AM	Replacement Passengers Side Receiver Mount - ULM	\$144.08	\$104.54
92	67858AM	Drivers Side Replacement Receiver Mount - ULM	\$144.08	\$104.54
93	91965KAM	5/32 Hairpin Cotter	\$0.73	\$0.68
94	67665AM	PIN RECEIVER	\$23.84	\$19.89
95	66519AM	O-RING 2-250	\$6.95	\$4.82
96	56416AM	O-RING - 014	\$0.55	\$0.45
97	66785	PILOT - CHECK VALVE KIT	\$75.04	\$68.22
98	49138K-4	Relief Valve Kit (2 sets)	\$13.66	\$12.38
99	56662	QUILL ASSY	\$28.80	\$25.81
100	410400	Maxim Low Temp Plow Oil - 1 Quart	\$10.08	\$6.70

Snow Fact:

A blizzard consists of 3 things:
You can't see for 1/4 mile.
Winds are always 35 mph or more.
Storm must last at least 3 hrs.
*A Blizzard is also a
delicious ice cream treat.

CPW® SPREADER PRO 2



P/N SP1000WB

SEE PAGE 16

MAXIM®



P/N 410400

HYDRAULIC FLUID

The use in this catalog of the names of original equipment manufacturers ("OEMs") and part numbers which may be similar to theirs is for the assistance of our customers in identifying the proper replacement parts. The items on this page include both replacement parts which CPW manufactures or which may be manufactured for CPW, as well as products manufactured by the named OEM. The parts identified above with an "AM" after the part number are manufactured by or for CPW, and it is not implied that these parts are the products of the named OEM. Those products listed with the term "OEM" are the products of the named OEM.

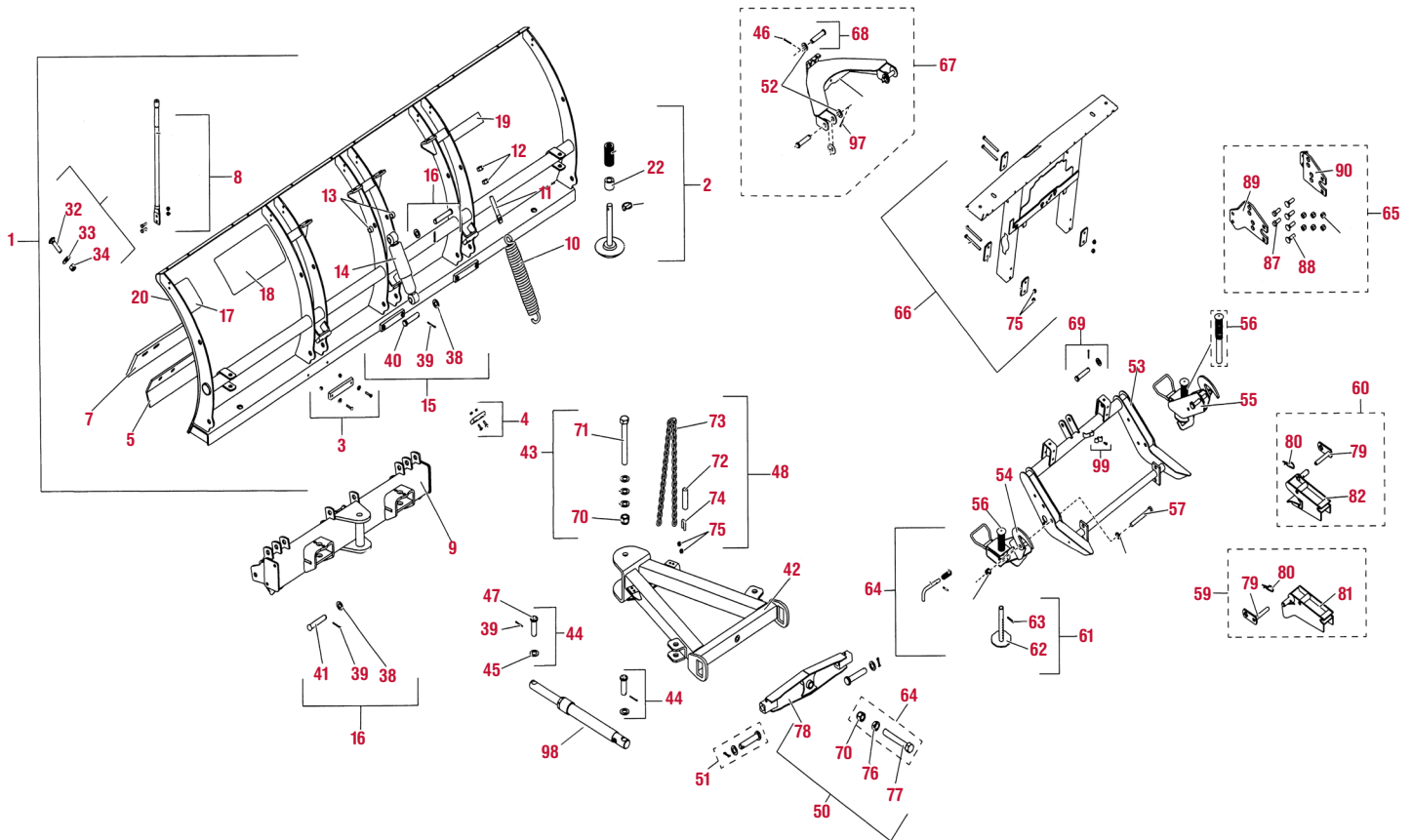

HYDRAULICS FLO-STAT®

Complete Unit: #77

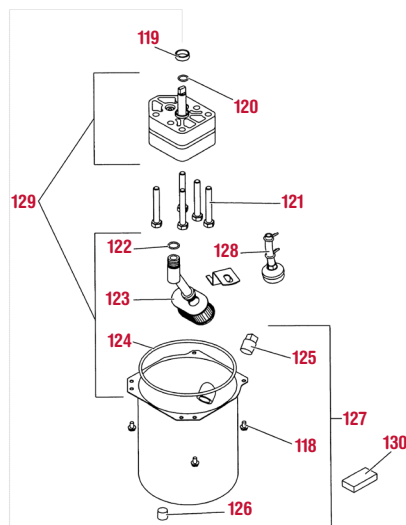
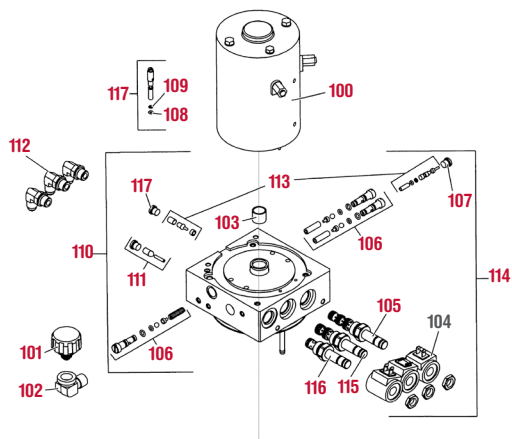

HOSE/FITTINGS/CYLINDERS

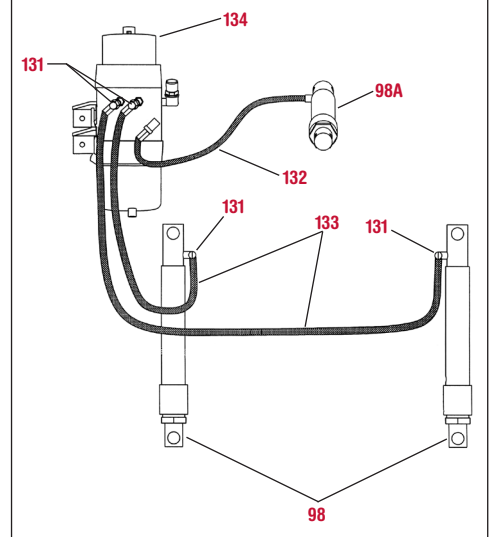



WESTERN® PRO-PLUS SERIES BLADES – ULTRA MOUNTING PARTS LIST

LOC	PART NUMBER	MODEL	LIST PRICE	MAIL ORDER
1	66901	BLADE ASSY, 9 FT PRO PLUS	\$2,210.00	\$2,009.09
1	66974	BLADE ASSY, 8.5 FT PRO PLUS	\$1,988.90	\$1,808.09
1	66980	BLADE ASSY, 8 FT PRO PLUS	\$1,817.31	\$1,652.10
2	49071AM	Western - SnowEx Shoe Assembly Heavy Duty P	\$50.90	\$39.80
3	63977	TRIP STOP KIT	\$15.65	\$14.23
4	63976	PUSH STOP KIT	\$14.69	\$13.16
5	66991AM	Western - SnowEx Back Drag Blade - 9' Western Pro & ProPlus	\$128.75	\$107.02
5	66999AM	Back Drag Blade - Western 8.5' Pro & ProPlus Snowplows	\$123.60	\$102.92
5	66892AM	Western - SnowEx Back Drag Blade - 8' Pro & ProPlus	\$118.40	\$97.66
6	29351	Western 5/8 B/K for PRO PLUS & Back Drag	\$29.30	\$26.64
7	63990AM	9.0" CUTTING EDGE KIT - PP	\$248.05	\$118.40
7	63985AM	8.5" CUTTING EDGE KIT - PP	\$233.40	\$111.82
7	63980AM	8.0" CUTTING EDGE KIT - PP	\$220.99	\$105.24
9	66930-1	QUADRANT UT PP	\$951.79	\$865.26
10	23039AM	Replacement Western Trip Spring	\$25.74	\$11.35
11	90490	5/8-11X4 EYEBOLT G2	\$7.96	\$7.14
12	91416	HEX NUT_5/8-11 G5	\$2.55	\$2.29
13	63211W	Spacer .758 ID X 1.000 OD X .500	\$2.85	\$2.41
14	63979	SHOCK ABSORBER KIT - PP	\$140.84	\$128.04
15	93063	CLEVIS PIN KIT 3/4 X 3-1/4	\$6.37	\$4.74
16	95335	CLEVIS PIN KIT 3/4 X 4	\$16.86	\$15.33
ns	28548	BLADE LABEL KIT ULTRAMOUNT®	\$31.12	\$28.29
17	59900	L WARNING/CAUTION - SNOWPLOWS	\$3.95	\$3.70
18	67796	L ATTACH/DETACH ULTRAMOUNT	\$3.37	\$3.06
19	28404	LABEL-IDENTITY ULTRAFINISH	\$1.25	\$1.14
ns	28548	BLADE LABEL KIT ULTRAMOUNT®	\$31.12	\$28.29
22	60445AM	SPACER	\$12.38	\$10.30
32	63986	5/8-11X2-1/2 CARRIAGE BOLT G5	\$4.71	\$4.22
33	90576	5/8 HARDENED FLAT WASHER	\$0.76	\$0.68
34	91337AM	HEXLOCKNUT_5/8-11 GB TOPRING	\$3.36	\$2.79
35	68494	HEXCAPSCREW_5/16-18X1 G5	\$0.99	\$0.89
36	91332	HEXLOCKNUT_5/16-18 GB TOPRING	\$2.21	\$1.98
38	91147AM	FLATWASHER_3/4 TYPE A NARROW	\$0.59	\$0.49
39	91911K	COTTER PIN 5/32 X 1 1/2 KIT	\$1.17	\$1.06
42	66920	A-FRAME UT PP	\$705.44	\$641.31
43	63978	PIVOT BOLT KIT - PP	\$76.14	\$69.22
44	63973	RAM PIN KIT	\$18.11	\$16.46
45	91192AM	FLATWASHER_SPECIAL	\$0.43	\$0.36
47	93074	CLEVIS PIN 1" X 3-1/4" G5	\$11.96	\$10.72
48	49033KAM	Western Lift Chain Unimount and Ultra Mount (Kit)	\$45.00	\$37.10
49	67855AM	PIVOT BOLT KIT	\$42.51	\$29.11
50	67842-1	PIVOT BAR KIT	\$209.80	\$190.73
51	49645	PIN KIT - PIVOT BAR	\$11.19	\$10.17
38	91147AM	FLATWASHER_3/4 TYPE A NARROW	\$0.59	\$0.49
53	67556-2	LIFT FRAME LOWER UT P/PP/MVP	\$800.57	\$727.79
54	67845	STAND ASSEMBLY DRIVERS SIDE	\$324.56	\$295.05
55	67846	STAND ASSEMBLY PASSENGER SIDE	\$324.56	\$295.05
56	48523	STAND PLUNGER ASSEMBLY	\$34.66	\$31.51
57	66451AM	HEXCAPSCREW_3/4-10X6 G5	\$10.54	\$9.55
58	91338AM	HEXLOCKNUT_3/4-10 GB TOPRING	\$3.84	\$3.20
59	67858AM	Drivers Side Replacement Receiver Mount - ULM	\$144.08	\$104.54
60	67859AM	Replacement Passengers Side Receiver Mount - ULM	\$144.08	\$104.54
61	67847AM	STAND SHOE KIT	\$38.96	\$30.44
63	67635AM	PIN ROLL 1/4 X 2 BP	\$1.43	\$1.30
64	67844AM	STAND LOCK PIN KIT	\$12.36	\$9.89
65	67843	PIVOT PLATE KIT	\$217.99	\$198.17
66	42351	UPPER LIFT FRAME KIT	\$406.95	\$369.95
67	67850-2	LIFT ARM KIT	\$135.61	\$123.28
15	93063	CLEVIS PIN KIT 3/4 X 3-1/4	\$6.37	\$4.74

LOC	PART NUMBER	MODEL	LIST PRICE	MAIL ORDER
70	91340AM	HEXLOCKNUT_1-8 GB TOPRING	\$8.25	\$6.87
72	65508	PLASTIC TUBE	\$3.73	\$3.38
74	90453	U-BOLT 3/8-16X1-5/8X1/2X1-1/8	\$15.91	\$14.26
75	91333AM	HEXLOCKNUT_3/8-16 GB TOPRING	\$3.49	\$2.91
70	91340AM	HEXLOCKNUT_1-8 GB TOPRING	\$8.25	\$6.87
76	67748	1-8 HEX JAM NUT G5	\$6.96	\$6.33
77	67552	HEXCAPSCREW_1-8X7 G5	\$17.46	\$15.87
79	67665AM	PIN RECEIVER	\$23.84	\$19.89
80	91965KAM	5/32 Hairpin Cotter	\$0.73	\$0.68
87	90127AM	HEXCAPSCREW_5/8-11X1-1/2 G5	\$3.43	\$2.85
88	5572AM	5/8-11X2 CARRIAGE BOLT G5	\$3.99	\$3.32
89	67707	PLATE PIVOT A (96)	\$118.68	\$107.89
90	67708	PLATE PIVOT B (97)	\$114.14	\$103.76
75	91333AM	HEXLOCKNUT_3/8-16 GB TOPRING	\$3.49	\$2.91
39	91911K	COTTER PIN 5/32 X 1 1/2 KIT	\$1.17	\$1.06
38	91147AM	FLATWASHER_3/4 TYPE A NARROW	\$0.59	\$0.49
97	91962	HAIRPIN COTTER 1/8"	\$3.78	\$3.39
98	64148AM	Western Angle Cylinder - Pro Plus ONLY 1-1/2 x 12	\$239.97	\$138.10
98A	56538AM	Western Pro & Pro Plus 1.5 x 8 Cylinder - O-Ring Ports	\$175.19	\$98.75
99	49479-1	HOSE BRACKET KIT	\$10.86	\$9.73
100	21500K-1AM	MOTOR ASSY 4-1/2" - IA	\$187.52	\$105.98
101	21727-2	BREATHER PRESSURE CONTROL	\$35.85	\$32.13
102	21726AM	ELBOW, STREET, 90°, 3/8 M NPTF /	\$7.65	\$6.37
103	64596-1	SLEEVE BEARING & SHAFT SEAL KIT	\$6.45	\$5.78
104	49230K-2AM	COIL W/ SPADE TERMINALS	\$19.25	\$13.33
105	49229K-1	VALVE 4-WAY W/NUT	\$102.61	\$93.28
106	49138K-4	Relief Valve Kit (2 sets)	\$13.66	\$12.38
107	92960AM	PLUG, HEX SOCKET -3 M ORB	\$5.07	\$4.22
108	25622	O-RING - 006	\$3.86	\$3.51
109	56315	BACK UP RING-006	\$1.34	\$1.20
110	42346	Manifold Assembly	\$337.46	\$305.79
111	56507	BYPASS CHECK VALVE ASSEMBLY	\$8.39	\$7.52
112	56615-1	ELBOW 90DEG-6 MO-RING/MJIC	\$4.21	\$3.78
113	49226K	POPPET CHECK VALVE KIT	\$40.79	\$37.08
114	42347	Valve Manifold Assembly	\$407.70	\$369.44
115	66608-1AM	VALVE 3-WAY W/NUT	\$121.98	\$65.00
116	49227K-2	VALVE 2-WAY W/NUT	\$65.88	\$59.89
117	56662	QUILL ASSY	\$28.80	\$25.81
118	66607AM	10-24X5/16 MACHINE SCREW	\$1.02	\$0.85
119	66515	PUMP SHAFT SEAL	\$6.82	\$6.11
120	56274AM	O-RING - 013	\$1.69	\$1.69
121	90073	HEXCAPSCREW_5/16-18X2-1/4 G5	\$1.76	\$1.58
122	56416AM	O-RING - 014	\$0.55	\$0.45
123	56789-4	Rectangular Suction Filter	\$10.93	\$9.90
124	66519	O-RING 2-250	\$8.03	\$7.20
125	92079AM	PLUG 3/8 NPTF SQ	\$2.32	\$1.93
126	92095AM	PLUG, HX SQ 1/4 NPTF W/THREAD	\$1.87	\$1.70
127	21830	RESERVOIR KIT	\$129.98	\$118.16
128	66405	RETURN SCREEN ASSY	\$17.70	\$15.86
129	21501K-1AM	Fisher - Western Replacement Pump Kit	\$333.39	\$141.11
130	73897	MAGNET	\$4.36	\$3.90
112	56615-1	ELBOW 90DEG-6 MO-RING/MJIC	\$4.21	\$3.78
132	41094	1/4 X 18 HOSE W/FJIC ENDS	\$38.34	\$34.36
133	49532	HOSE KIT 3/8 X 36 W/FJIC ENDS	\$29.43	\$26.75
134	21500-1AM	MOTOR ASSY 4-1/2" - IA	\$187.52	\$105.98

Please Note: Prices are subject to manufacturers surcharge until further notice.
The increase will be added to invoice as the Part Number "Surcharge"

The use in this catalog of the names of original equipment manufacturers ("OEMs") and part numbers which may be similar to theirs is for the assistance of our customers in identifying the proper replacement parts. The items on this page include both replacement parts which CPW manufactures or which may be manufactured for CPW, as well as products manufactured by the named OEM. The parts identified above with an "AM" after the part number are manufactured by or for CPW, and it is not implied that these parts are the products of the named OEM. Those products listed with the term "OEM" are the products of the named OEM.



Please Note: Prices are subject to manufacturers surcharge until further notice. The increase will be added to invoice as the Part Number "Surcharge"

BLADE ASSEMBLY A-FRAME LIFT FRAME

Visit our website at
www.centralparts.com
for the **Older**
Western **UNI MOUNT MVP** Parts

BLADE COMPONENTS – 9-1/2' SHOWN

LIFT FRAME & T-FRAME COMPONENTS

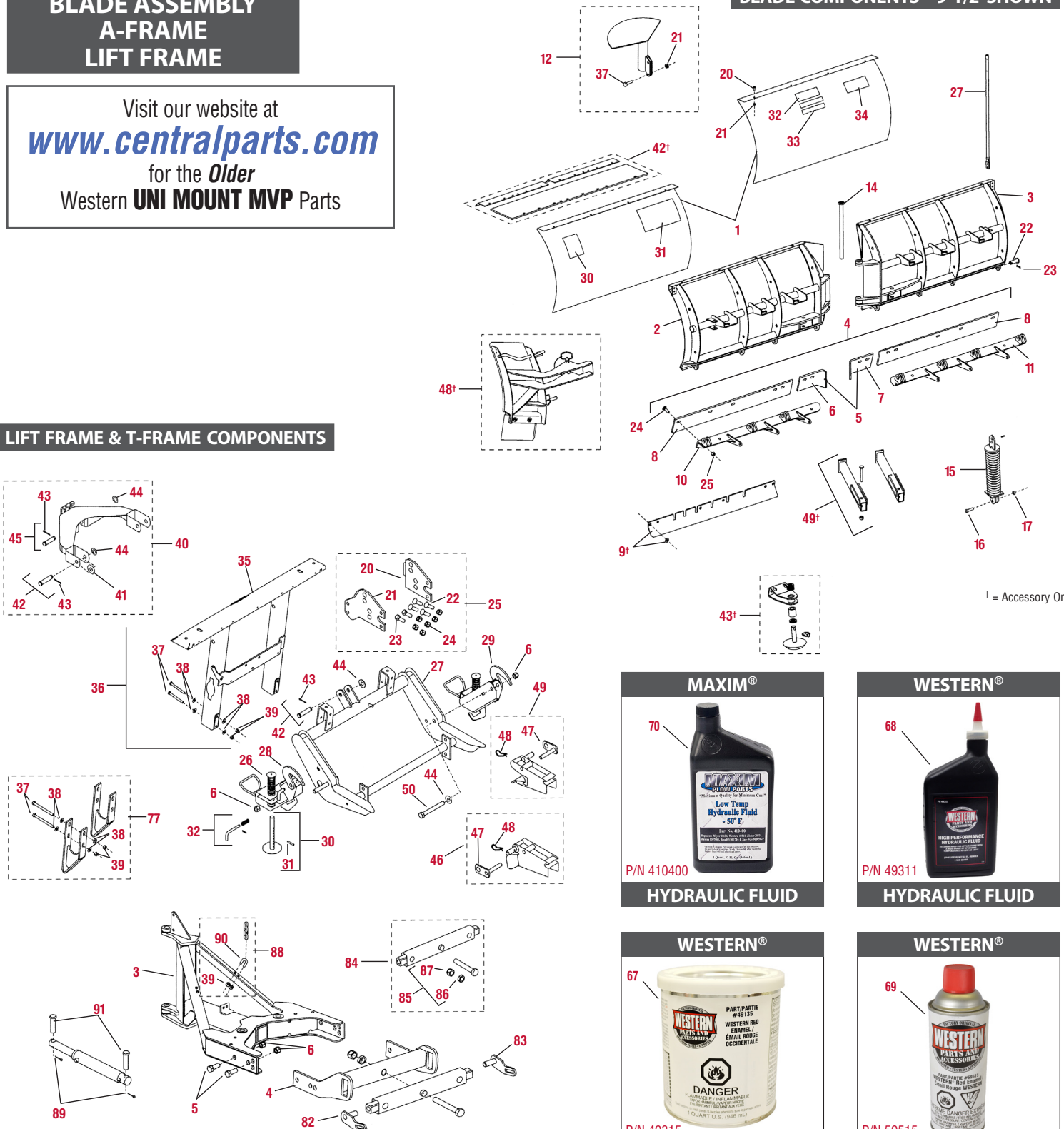

† = Accessory Only



WESTERN MVP™ PLUS BLADE COMPONENTS

LOC	PART NUMBER	MODEL	LIST PRICE	MAIL ORDER
1	44715	MOLDBOARD KIT MVP PLUS 7.5 MS	\$594.26	\$540.24
1	44716	MOLDBOARD KIT MVP PLUS 8.5 MS	\$559.13	\$508.30
1	44717	MOLDBOARD KIT MVP PLUS 9.5 MS	\$600.16	\$545.60
1	44718	MOLDBOARD KIT MVP PLUS 7.5 PY	\$844.49	\$767.72
1	44719	MOLDBOARD KIT MVP PLUS 8.5 PY	\$928.93	\$844.48
1	44720	MOLDBOARD KIT MVP PLUS 9.5 PY	\$1,013.34	\$921.22
2	44730	FRAME,BASE,SPRING ASM 7.5 DS	\$2,172.06	\$1,974.60
2	44731	FRAME,BASE,SPRING ASM 8.5 DS	\$2,233.26	\$2,030.24
2	44732	FRAME,BASE,SPRING ASM 9.5 DS	\$2,416.82	\$2,197.11
3	44733	FRAME,BASE,SPRING ASM 7.5 PS	\$2,172.06	\$1,974.60
3	44734	FRAME,BASE,SPRING ASM 8.5 PS	\$2,233.26	\$2,030.24
3	44735	FRAME,BASE,SPRING ASM 9.5 PS	\$2,416.82	\$2,197.11
4	44561-2AM	Western 3/8" Cutting Edge Kit - 7.5' MVP Plow (4pc)	\$357.00	\$249.09
4	44564-2AM	Western 3/8" Cutting Edge Kit - 8.5' MVP Plow (4pc)	\$379.04	\$262.20
4	44284-2AM	Western 1/2" Cutting Edge Kit - 7.5' MVP Plow (4pc)	\$396.00	\$273.24
4	44285-2AM	Western 1/2" Cutting Edge Kit - 8.5' MVP Plus (4pc)	\$444.00	\$306.36
4	44567-2AM	Western 1/2" Cutting Edge Kit - 9.5' MVP Plus (4pc)	\$503.00	\$347.07
5	44894-1AM	CENTER CUTTING EDGE KIT	\$141.11	\$90.63
6	44891-1AM	CENTER CUTTING EDGE-DS	\$74.16	\$58.83
7	44890-1AM	CENTER CUTTING EDGE-PS	\$74.16	\$58.83
8	44896-1AM	3/8" CUTTING EDGE 7-1/2'	\$132.87	\$66.42
8	44897AM	3/8" CUTTING EDGE 8-1/2'	\$151.49	\$75.48
8	44996-1AM	1/2" CUTTING EDGE 7-1/2'	\$153.47	\$79.95
8	44997AM	Fisher - Western 1pc 1/2 C/E (44285-1 & 44743-2) 8.5' plows	\$176.13	\$89.90
8	44898AM	1/2" CUTTING EDGE 9-1/2'	\$211.15	\$103.06
9	44281-3AM	Fisher/Western/SnowEx 7.5' V Plow Replacement Drag Edge Kit	\$236.90	\$153.20
9	44282-2AM	Fisher/Western/SnowEx 8.5' V Plow Replacement Drag Edge Kit	\$291.49	\$167.10
9	44283-2AM	Fisher/Western/SnowEx 9.5' V Plow Replacement Drag Edge Kit	\$325.48	\$199.90
10	44142	BASE ANGLE MVP PLUS 7-1/2 DS	\$435.04	\$395.49
10	44144	BASE ANGLE MVP PLUS 8-1/2 DS	\$504.77	\$458.88
10	44146	BASE ANGLE MVP PLUS 9-1/2 DS	\$575.14	\$522.85

LOC	PART NUMBER	MODEL	LIST PRICE	MAIL ORDER
11	44143	BASE ANGLE MVP PLUS 7-1/2 PS	\$435.05	\$395.50
11	44145	BASE ANGLE MVP PLUS 8-1/2 PS	\$504.77	\$458.88
11	44147	BASE ANGLE MVP PLUS 9-1/2 PS	\$575.14	\$522.85
12	44570	CENTER SNOW CONTROL KIT 7.5/8.5	\$123.19	\$110.40
12	44571	CENTER DEFLECTOR KIT MVP PLUS	\$128.94	\$115.55
14	44028	PIVOT PIN	\$35.64	\$32.40
15	21452AM	REMOVABLE SPRING ASSEMBLY	\$71.60	\$59.58
16	91000	SH BOLT HX 1/2X1-5/8 (7/16-14)	\$1.11	\$1.00
17	90353AM	HEXLOCKNUT_7/16-14 GB	\$1.40	\$1.17
20	98043	3/8-16X1 BUTTON CAP SCREW	\$3.03	\$2.71
21	91333AM	HEXLOCKNUT_3/8-16 GB TOPRING	\$3.49	\$2.91
22	27227	PIN CLEVIS 1.0 X 2.75	\$11.22	\$10.20
23	90607	COTTER PIN 1/4X1-3/4	\$0.47	\$0.42
24	5572AM	5/8-11X2 CARRIAGE BOLT G5	\$3.99	\$3.32
25	91337AM	HEXLOCKNUT_5/8-11 GB TOPRING	\$3.36	\$2.79
27	62595AM	24" Western Poly Blade Guides	\$33.99	\$30.80
30	59900	L WARNING/CAUTION - SNOWPLOW	\$3.95	\$3.70
31	67796	L ATTACH/DETACH ULTRAMOUNT	\$3.37	\$3.06
32	44453	LABEL - IDENTITY MVP PLUS	\$3.06	\$2.78
33	28404	LABEL-IDENTITY ULTRAFINISH	\$1.25	\$1.14
34	44451	LABEL, IDENTITY WESTERN 8.31	\$3.53	\$3.21
NI	40986	L CONTRACTOR GRADE - MOLDBOARD	\$15.33	\$13.94
NI	44790	BOLT BAG - RUBBER DEFLECTOR, V	\$26.40	\$23.66
NI	44763AM	BOLT BAG V-PLOW CUT EDGE	\$22.78	\$18.96
37	66456AM	HEXCAPSCREW_3/8-16X1-1/4 G5	\$2.19	\$1.83
42	44280	DEFLECTOR KIT MVP PLUS	\$326.70	\$297.00
43	44277-1	Shoe Kit (Set of 2) Western MVP PLUS	\$193.60	\$176.00
48	44510-1	WING EXT KIT MVPP 8.5, 9.5	\$878.90	\$799.00
49	44473	BLADE STOP KIT	\$196.90	\$179.00
NI	44674	DECAL KIT COMPLETE BLADE MVPP	\$23.40	\$21.27

WESTERN MVP™ PLUS HEADGEAR & T-FRAME COMPONENTS

LOC	PART NUMBER	MODEL	LIST PRICE	MAIL ORDER
3	44546-1	T-FRAME SERVICE KIT MVPP	\$683.86	\$619.68
4	44557-1	PUSH ASSEMBLY SERVICE KIT MVP+	\$535.84	\$485.55
5	90286AM	HEXCAPSCREW_3/4-10X2 G5	\$6.09	\$5.07
6	91338AM	HEXLOCKNUT_3/4-10 GB TOPRING	\$3.84	\$3.20
10	96369	MVP JOYSTICK CONTROL KIT	\$570.28	\$518.44
11	96462	MVP CABCOMMAND CONTROL KIT	\$570.28	\$518.44
13	61845AM	4" CONTROL HARNESS EXTENTION	\$36.05	\$19.87
20	67707	PLATE PIVOT A (96)	\$118.68	\$107.89
21	67708	PLATE PIVOT B (97)	\$114.14	\$103.76
24	5572AM	5/8-11X2 CARRIAGE BOLT G5	\$3.99	\$3.32
23	90127AM	HEXCAPSCREW_5/8-11X1-1/2 G5	\$3.43	\$2.85
25	91337AM	HEXLOCKNUT_5/8-11 GB TOPRING	\$3.36	\$2.79
25	67843	PIVOT PLATE KIT	\$217.99	\$198.17
26	48523	STAND PLUNGER ASSEMBLY	\$34.66	\$31.51
27	67556-2	LIFT FRAME LOWER UT P/PP/MVP	\$800.57	\$727.79
28	67845	STAND ASSEMBLY DRIVERS SIDE	\$324.56	\$295.05
29	67846	STAND ASSEMBLY PASSENGER SIDE	\$324.56	\$295.05
30	67847AM	STAND SHOE KIT	\$38.96	\$30.44
31	67635AM	PIN ROLL 1/4 X 2 BP	\$1.43	\$1.30
32	67844AM	STAND LOCK PIN KIT	\$12.36	\$9.89
35	44545-1	UPPER LIFT FRAME	\$354.69	\$321.40
36	44729-1	UPPER LIFT FRAME FASTENER KIT	\$29.59	\$26.90
37	44413	HEXCAPSCREW_3/8-16X4-1/2 G8	\$2.87	\$2.58
38	90315AM	FLATWASHER_3/8 TYPE A WIDE	\$0.64	\$0.53
21	91333AM	HEXLOCKNUT_3/8-16 GB TOPRING	\$3.49	\$2.91
40	67850-1	Lift Arm Kit	\$118.18	\$107.09

LOC	PART NUMBER	MODEL	LIST PRICE	MAIL ORDER
41	67727	ROUND FLAT WASHER - SPECIAL	\$2.95	\$2.68
42	93063	CLEVIS PIN KIT 3/4 X 3-1/4	\$6.37	\$4.74
43	91911AM	PIN COTTER 5/32X1-1/2	\$0.52	\$0.43
44	91147AM	FLATWASHER_3/4 TYPE A NARROW	\$0.59	\$0.49
45	64617	CLEVIS PIN KIT 3/4 X 3	\$7.17	\$6.52
46	67858AM	Drivers Side Replacement Receiver Mount - ULM	\$144.08	\$104.54
47	67665AM	PIN RECEIVER	\$23.84	\$19.89
48	91965KAM	5/32 Hairpin Cotter	\$0.73	\$0.68
49	67859AM	Replacement Passengers Side Receiver Mount - ULM	\$144.08	\$104.54
50	66451AM	HEXCAPSCREW_3/4-10X6 G5	\$10.54	\$9.55
67	49135	WESTERN® RED ENAMEL QUART	\$68.78	\$62.53
68	49311	ONE QUART FE HYD FLUID	\$15.40	\$14.00
69	59515	WESTERN® RED ENAMEL 12 OZ	\$23.10	\$21.00
70	410400	Maxim Low Temp Plow Oil - 1 Quart	\$10.08	\$6.70
70	410401	Maxim Low Temp Plow Oil - Case of 12 Quarts	\$126.05	\$75.58
77	44727	STACKING STOP KIT MVP PLUS	\$67.29	\$61.17
82	67974AM	PIVOT PIN DS	\$29.54	\$21.32
83	67977AM	PIVOT PIN PS	\$29.54	\$21.32
84	67842-1	PIVOT BAR KIT	\$209.80	\$190.73
85	67855AM	PIVOT BOLT KIT	\$42.51	\$29.11
86	67748	1-8 HEX JAM NUT G5	\$6.96	\$6.33
87	91340AM	HEXLOCKNUT_1-8 GB TOPRING	\$8.25	\$6.87
88	49033KAM	Western Lift Chain Unimount and Ultra Mount (Kit)	\$45.00	\$37.10
89	90601AM	1/4X1-1/2 COTTER PIN	\$0.42	\$0.35
90	90453	U-BOLT 3/8-16X1-5/8X1/2X1-1/8	\$15.91	\$14.26
91	22260AM	WASHER 3/8 POLY	\$5.56	\$4.65





HYDRAULIC UNIT COMPONENTS

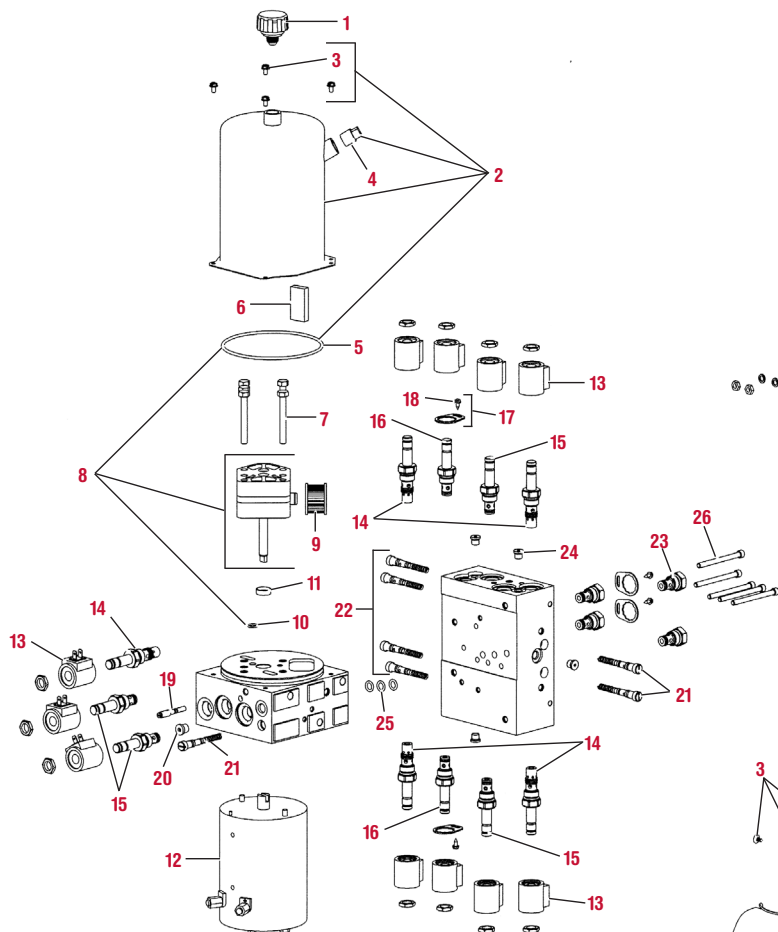

HOSES & FITTINGS

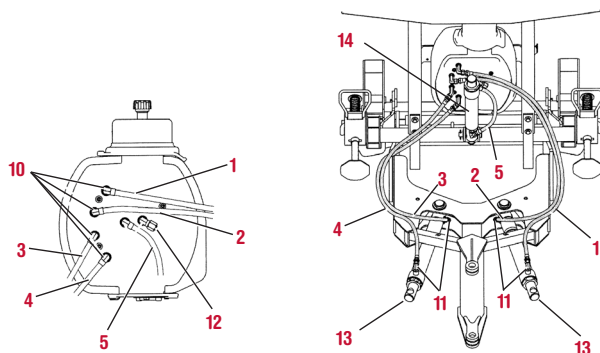

ELECTRICAL COMPONENTS

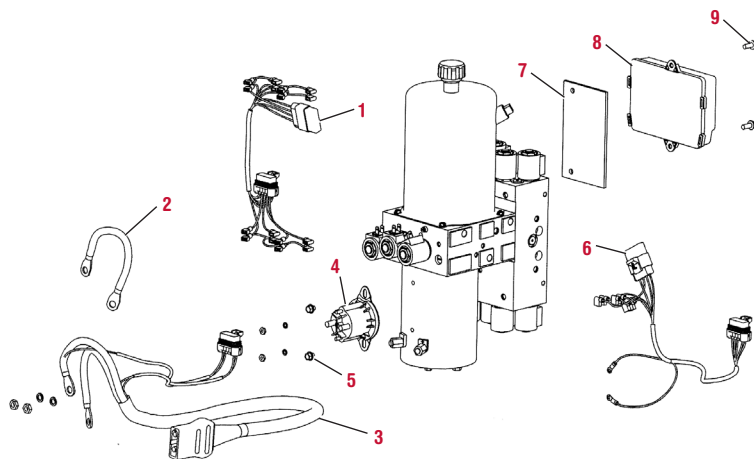

HYDRAULIC UNIT COVER ASSEMBLY

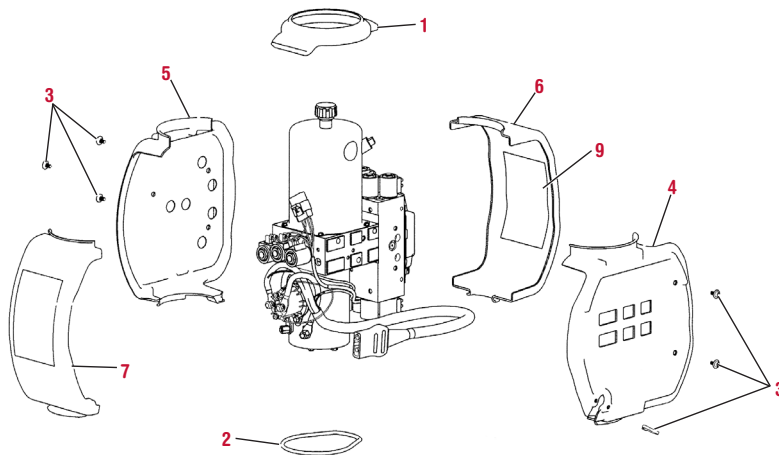

Visit our website at
www.centralparts.com
 for the **Older**
 Western **UNI MOUNT** Pump Parts

Please Note: Prices are subject to manufacturers surcharge until further notice.

The increase will be added to invoice as the Part Number "Surcharge"



CENTRAL PARTS WAREHOUSE

Snow & Ice Equipment Specialists

WESTERN® MVP PLUS HYDRAULIC POWER PACK COMPONENTS

LOC	PART NUMBER	MODEL	LIST PRICE	MAIL ORDER
1	21727-2	BREATHER PRESSURE CONTROL	\$35.85	\$32.13
2	44327-2	RESERVOIR KIT	\$55.13	\$45.87
3	66607AM	10-24X5/16 MACHINE SCREW	\$1.02	\$0.85
4	92079AM	PLUG 3/8 NPTF SQ	\$2.32	\$1.93
5	66519AM	O-RING 2-250	\$6.95	\$4.82
6	73897	MAGNET	\$4.36	\$3.90
7	90080AM	HEXCAPSCREW 5/16-18X2-1/2 G5	\$1.36	\$1.13
8	44328-1AM	Fisher After Market ExtremeV & XLS Pump Kit	\$232.36	\$169.03
9	56789-3AM	SUCTION FILTER	\$10.30	\$8.57
10	56274AM	O-RING - 013	\$1.69	\$1.69
11	66515	PUMP SHAFT SEAL	\$6.82	\$6.11
12	21500K-1AM	MOTOR ASSY 4-1/2" - 1A	\$187.52	\$105.98
13	49230-2AM	Coil - All Valves	\$19.25	\$13.33
14	44332AM	VALVE SVCV08-20 W/NUT	\$111.91	\$79.68
15	49227-2AM	# 20 Cartridge	\$56.71	\$34.00

LOC	PART NUMBER	MODEL	LIST PRICE	MAIL ORDER
16	44336AM	VALVE SF08-2015 W/NUT	\$87.73	\$61.27
17	44369	VALVE LOCK RING W/ SCREW	\$7.55	\$6.77
18	63943	8-18X3/8 TAPPING SCREW	\$1.05	\$0.94
19	56662	QUILL ASSY	\$28.80	\$25.81
20	44344	PLUG, HEX SOCKET -4 M ORB	\$2.09	\$1.87
21	49138K-4	Relief Valve Kit (2 sets)	\$13.66	\$12.38
22	44338	RELIEF VALVE KIT 2 SETS	\$30.57	\$27.79
23	44334-1	CHECK VALVE CV08-20	\$33.73	\$30.66
24	92960AM	PLUG, HEX SOCKET -3 M ORB	\$5.07	\$4.22
25	29077	O-RING -110	\$1.17	\$1.05
26	29081	1/4-20X3 SOCKET CAP SCREW	\$1.43	\$1.28
NI	56657-5	Back-Up O/Ring Kit - No Orings for Cart Valves	\$26.86	\$24.42
NI	49258-2AM	SEAL KIT 2-WAY VALVE	\$17.43	\$11.50
NI	49259-2AM	SEAL KIT 3-WAY AND 4-WAY VALVE	\$39.43	\$21.56
NI	44320	HYDRAULIC UNIT - MVPP	\$2,251.90	\$2,047.18

WESTERN® MVP PLUS HYDRAULIC UNIT ELECTRICAL COMPONENTS

LOC	PART NUMBER	MODEL	LIST PRICE	MAIL ORDER
1	28583	HARNESS PLOW CONTROL 8 SOL	\$93.35	\$84.86
2	29071	CABLE ASSEMBLY 8"	\$12.50	\$11.21
3	42015	CABLE ASSY PLOW	\$103.37	\$92.64
4	56131K-20EM	MOTOR RELAY KIT	\$16.98	\$14.13
5	29099	1/4-20X1/4 HEX WASHER HEAD	\$0.84	\$0.76
6	28581-1	HARNESS PLOW CONTROL 3 SOL	\$64.10	\$57.44
7	44308	SPACER MODULE	\$12.23	\$11.12
8	44354-3	PLOW MODULE	\$250.19	\$224.22
9	44355	1/4-20X5/8 HEX WASHER HEAD	\$1.16	\$1.04
10	96369	MVP JOYSTICK CONTROL KIT	\$570.28	\$518.44

LOC	PART NUMBER	MODEL	LIST PRICE	MAIL ORDER
11	96462	MVP CABCOMMAND CONTROL KIT	\$570.28	\$518.44
13	61845AM	4' CONTROL HARNESS EXTENTION	\$36.05	\$19.87
NI	61246W	CABLE BOOT	\$9.26	\$8.42
NI	56099	DIELECTRIC GREASE TUBE	\$4.10	\$3.67
NI	42014	CABLE ASSEMBLY - VEHICLE	\$132.75	\$118.97
NI	28587	CONTROL HARNESS - VEHICLE	\$132.55	\$118.79
NI	26421	CONFIGURATION PLUG	\$21.23	\$19.30
NI	44658	HARNESS ADAPTOR, 4-PORT TO MUX	\$42.45	\$38.59
NI	61548AM	Plug Cover	\$5.98	\$4.86

WESTERN® MVP PLUS HYDRAULIC UNIT COVER ASSEMBLY

LOC	PART NUMBER	MODEL	LIST PRICE	MAIL ORDER
1	44352	TOP RETAINER RING	\$19.49	\$17.72
2	44366AM	BOTTOM RETAINER RING	\$4.53	\$3.77
3	44326	1/4-20X1/2 6 LOBE ROUND WASHER	\$14.07	\$12.79
4		COVER SIDE 01		
5		COVER SIDE 02		

LOC	PART NUMBER	MODEL	LIST PRICE	MAIL ORDER
6		COVER SIDE 03		
7		COVER SIDE 04		
9	44319	LABEL INFORMATION	\$2.98	\$2.67
NI	44325	MVP Plus Plow Cover Assembly	\$111.35	\$101.23

***Fisher & Western do not offer the individual Covers as a replacement part - you must buy the Kit under P/N: 44325

WESTERN® MVP PLUS HOSES & FITTINGS

LOC	PART NUMBER	MODEL	LIST PRICE	MAIL ORDER
1	56616-1AM	Western Ultra Mount Angle Hose - 1/4 x 42 JIC	\$37.89	\$18.38
2	44350AM	Western - Fisher Hose - 3/8 x 45	\$33.67	\$25.93
3	44351AM	Western - Fisher Hose - 3/8 x 38 FJIC	\$28.54	\$17.02
4	56599AM	HOSE, 1/4 X 36 W/FJIC ENDS	\$29.24	\$11.25
5	44347AM	Western MVP Plus Lift Hose 1/4 x 12 - FJIC	\$17.82	\$13.73
10	64212-1AM	ELBOW LONG 90DEG -6	\$12.51	\$10.41

LOC	PART NUMBER	MODEL	LIST PRICE	MAIL ORDER
11	56615-1AM	ELBOW 45DEG -6 M O-RING/M JIC	\$15.42	\$8.18
12	44346	# 6 SAE Cap Flared for MVPP/XV	\$12.41	\$11.28
13	44341AM	Western MVP PLUS Angle Cyl (1.75 x 11 DA)	\$386.43	\$286.62
14	56538AM	Western Pro & Pro Plus 1.5 x 8 Cylinder - O-Ring Ports	\$175.19	\$98.75
NI	56823	HOSE WRAP POLYETHYLENE	\$18.38	\$16.47
NI	410400	Maxim Low Temp Plow Oil - 1 Quart	\$10.08	\$6.70
NI	410401	Maxim Low Temp Plow Oil - Case of 12 Quarts	\$126.05	\$75.58

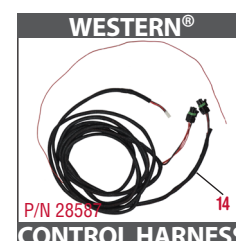

The use in this catalog of the names of original equipment manufacturers ("OEMs") and part numbers which may be similar to theirs is for the assistance of our customers in identifying the proper replacement parts. The items on this page include both replacement parts which CPW manufactures or which may be manufactured for CPW, as well as products manufactured by the named OEM. The parts identified above with an "AM" after the part number are manufactured by or for CPW, and it is not implied that these parts are the products of the named OEM. Those products listed with the term "OEM" are the products of the named OEM.

CPW CENTRAL PARTS WAREHOUSE

Snow & Ice Equipment Specialists

WIDEOUT

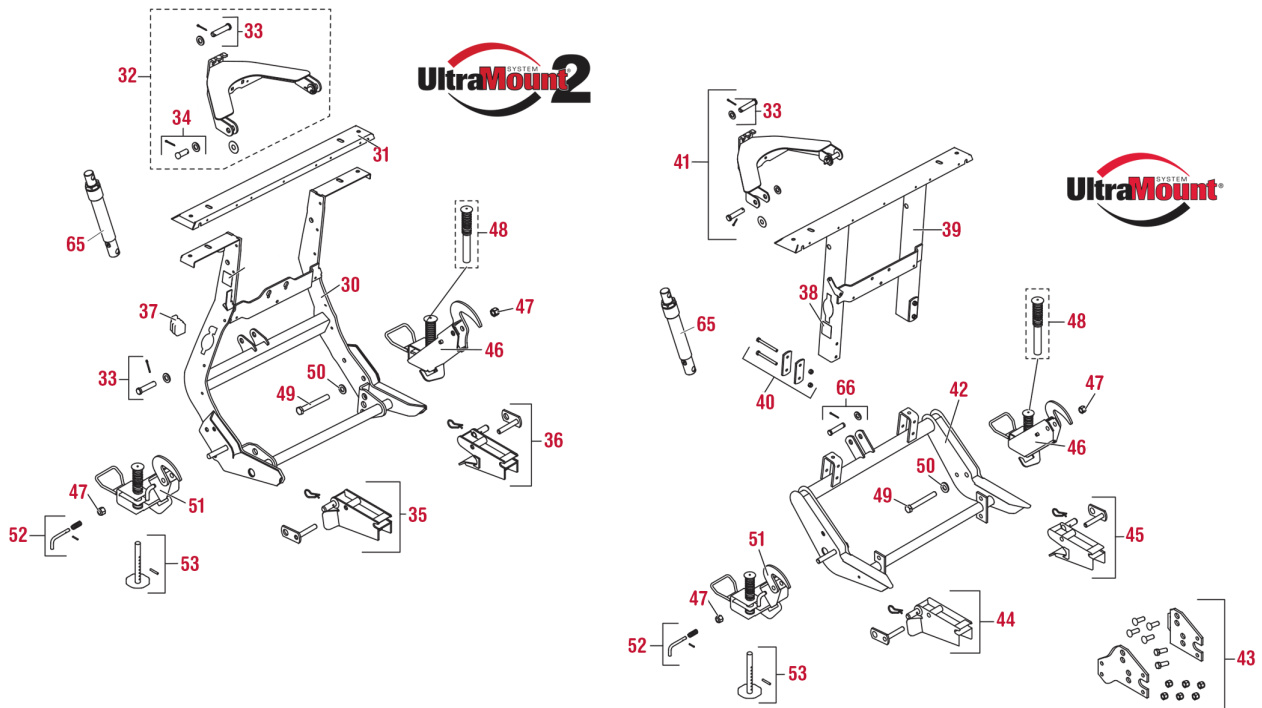
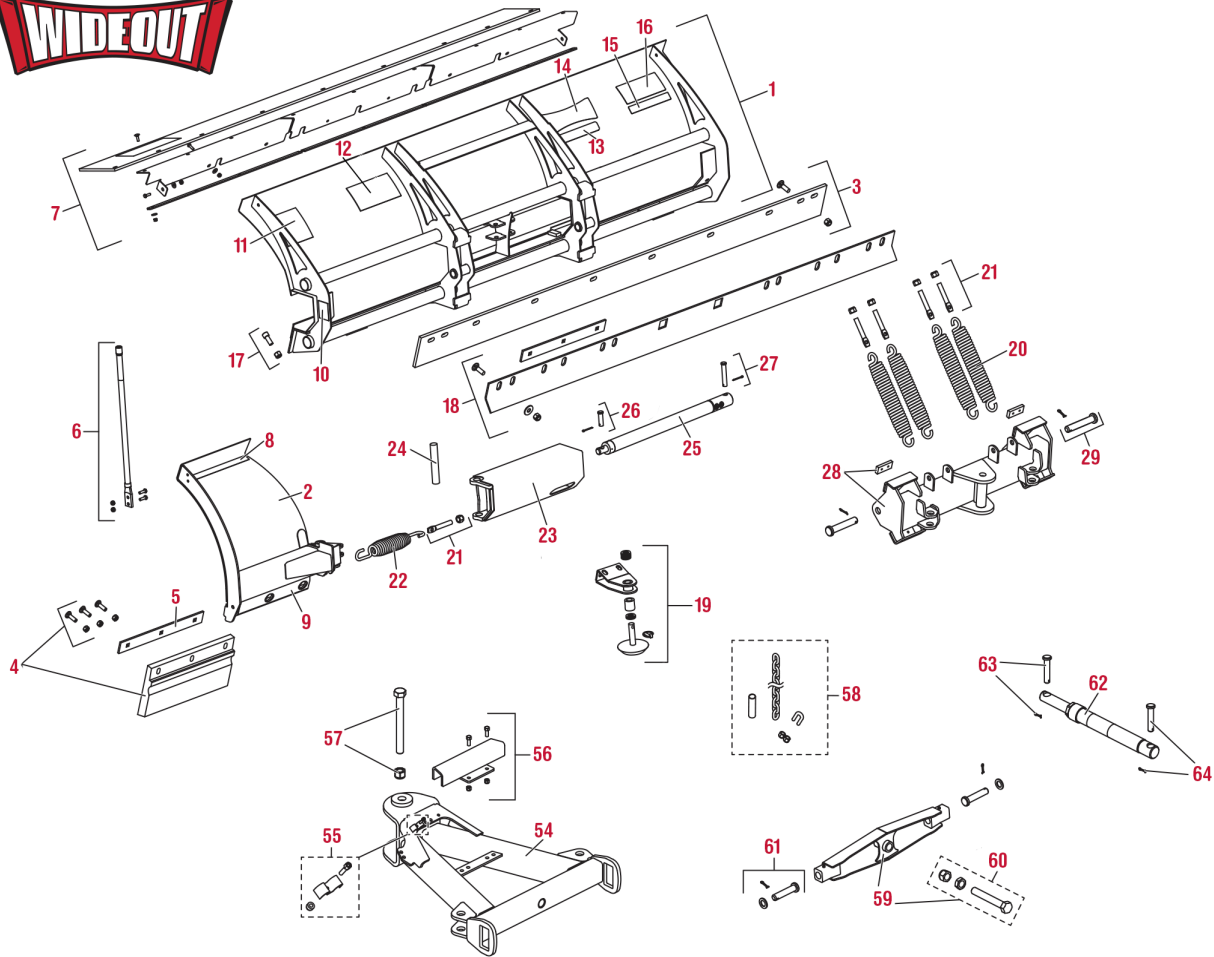



CENTRAL PARTS WAREHOUSE

Snow & Ice Equipment Specialists

LOC	PART NUMBER	MODEL	LIST PRICE	MAIL ORDER
1	50667	WIDE-OUT BLADE	\$1,613.68	\$1,466.98
2	50649	DS BLADE WING, WIDE-OUT	\$530.63	\$482.39
2A	50650	PS BLADE WING, WIDE-OUT	\$530.63	\$482.39
3	64775AM	Replacement Western 7.5' C/E Pro Plus and Wideout	\$188.29	\$98.67
4	50626AM	Poly Edge Kit - Wide Out	\$197.40	\$135.00
5	50644	URETHANE EDGE RETAINER BAR	\$12.07	\$10.97
6	62595AM	24" Western Poly Blade Guides	\$33.99	\$30.80
7	52280	RUBBER DEFLECTOR KIT W-O	\$333.72	\$302.40
8	50639	WEAR STRIP - WING TOP	\$11.53	\$10.33
9	50638	WEAR STRIP	\$11.53	\$10.33
10	29593	LABEL, MULTIPLE PINCH POINTS	\$2.52	\$2.26
11	59900	L WARNING/CAUTION - SNOWPLOWS	\$3.95	\$3.70
12	43360	L ATTACH/DETACH ULTRAMOUNT 2	\$5.05	\$4.59
12A	67796	L ATTACH/DETACH ULTRAMOUNT	\$3.37	\$3.06
13	28404	LABEL-IDENTITY ULTRAFINISH	\$1.25	\$1.14
14	50617	LABEL, WIDE-OUT ID	\$7.30	\$6.64
15	50603	Decal - Western Wideout 8' to 10'	\$6.97	\$5.89
16	44451	LABEL, IDENTITY WESTERN 8.31	\$3.53	\$3.21
17	50661	STOP BOLT KIT	\$7.91	\$7.09
18	52278	7.5 BACK DRAG EDGE KIT W-O	\$194.70	\$177.00
19	44277-1	Shoe Kit (Set of 2) Western MVP PLUS	\$193.60	\$176.00
20	23039AM	Replacement Western Trip Spring	\$25.74	\$11.35
21	66421	5/8-11X4 EYEBOLT KIT	\$10.40	\$9.45
22	50654	WING SPRING	\$50.11	\$44.91
23	50658	DS BLADE SLIDEBOX, WIDE-OUT	\$269.38	\$244.89
23A	50659	PS BLADE SLIDEBOX, WIDE-OUT	\$269.38	\$244.89
24	50660	WING PIN	\$30.32	\$27.18
25	B60347AM	HYD CYLINDER, SLIDE BOX	\$320.40	\$152.50
26	50651	PIN KIT, 5/8" X 2"	\$6.40	\$5.73
27	50653	PIN KIT, 5/8" X 3"	\$7.41	\$6.64
28	50675	QUADRANT ASSY, WIDE-OUT	\$548.91	\$499.01
29	50677	PIN KIT	\$13.50	\$12.27
30	43301	LIFT FRAME HB	\$353.30	\$321.18
31	43302	LIGHT CHANNEL	\$93.95	\$85.41
32	43304	LIFT ARM KIT	\$87.23	\$79.30
33	68740	3/4 X 3-1/2 CLEVIS PIN KIT	\$10.12	\$9.20

LOC	PART NUMBER	MODEL	LIST PRICE	MAIL ORDER
34	43351	3/4 X 2 PIN KIT	\$7.63	\$6.94
35	42496	RECEIVER KIT- DS	\$191.49	\$174.08
36	42497	RECEIVER KIT- PS	\$191.49	\$174.08
37	61246W	CABLE BOOT	\$9.26	\$8.42
38	69689	L IDENTITY - SECURITY GUARD	\$2.85	\$2.56
39	44545-2	UPPER LIFT FRAME	\$406.96	\$369.96
40	69716	CLAMP KIT - UT LIFT FRAME	\$24.12	\$21.93
41	67850-2	LIFT ARM KIT	\$135.61	\$123.28
42	67556-2	LIFT FRAME LOWER UT P/PP/MVP	\$800.57	\$727.79
43	67843	PIVOT PLATE KIT	\$217.99	\$198.17
44	67858AM	Drivers Side Replacement Receiver Mount - ULM	\$144.08	\$104.54
45	67859AM	Replacement Passengers Side Receiver Mount - ULM	\$144.08	\$104.54
46	67846	STAND ASSEMBLY PASSENGER SIDE	\$324.56	\$295.05
47	91338	HEXLOCKNUT 3/4-10 GB TOPRING	\$4.14	\$3.71
48	48523	STAND PLUNGER ASSEMBLY	\$34.66	\$31.51
49	66451	HEXCAPSCREW 3/4-10X6 G5	\$11.60	\$10.39
50	91147	FLATWASHER 3/4 TYPE A NARROW	\$0.64	\$0.57
51	67845	STAND ASSEMBLY DRIVERS SIDE	\$324.56	\$295.05
52	67844	Stand Pin Lock Kit	\$14.51	\$13.19
53	67647	Call for Part Number	POR	POR
54	50670	KIT, A-FRAME	\$506.67	\$460.61
55	49479-1	HOSE BRACKET KIT	\$10.86	\$9.73
56	50676	KIT, STACKING STOP	\$40.11	\$36.46
57	50688	Call for Part Number	POR	POR
58	49033AM	Western Lift Chain Unimount and Ultra Mount (Kit)	\$45.00	\$37.10
59	67842-1	PIVOT BAR KIT	\$209.80	\$190.73
60	67855AM	PIVOT BOLT KIT	\$42.51	\$29.11
61	49645	PIN KIT - PIVOT BAR	\$11.19	\$10.17
62	49460	RAM ASSEMBLY 1-1/2 X 10	\$198.42	\$180.38
63	50674	PIN KIT	\$9.65	\$8.77
64	50672	PIN KIT	\$10.81	\$9.83
65	56538AM	Western Pro & Pro Plus 1.5 x 8 Cylinder - O-Ring Ports	\$175.19	\$98.75
66	93063	CLEVIS PIN KIT 3/4 X 3-1/4	\$6.37	\$4.74
NS	B60373	COMBO SEAL KIT,CYLINDER B60347	\$64.09	\$57.43
NS	50618	L WIDE-OUT WINGS	\$21.91	\$19.92

Please Note: Prices are subject to manufacturers surcharge until further notice.

The increase will be added to invoice as the Part Number "Surcharge"

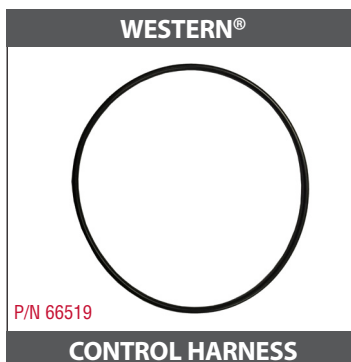

The use in this catalog of the names of original equipment manufacturers ("OEMs") and part numbers which may be similar to theirs is for the assistance of our customers in identifying the proper replacement parts. The items on this page include both replacement parts which CPW manufactures or which may be manufactured for CPW, as well as products manufactured by the named OEM. The parts identified above with an "AM" after the part number are manufactured by or for CPW, and it is not implied that these parts are the products of the named OEM. Those products listed with the term "OEM" are the products of the named OEM.



Please Note: Prices are subject to manufacturers surcharge until further notice.

The increase will be added to invoice as the Part Number "Surcharge"

CPW REPLACEMENT STEEL CUTTING EDGES

For Fisher®, Meyer®, Western® & Boss® cutting edge prices.

STYLE A

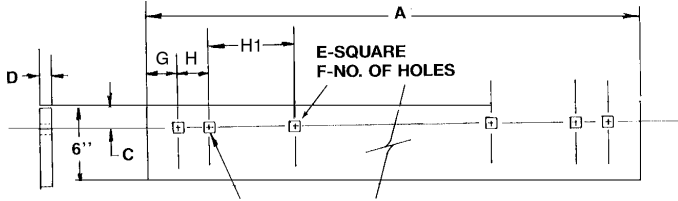

PART NUMBER	A	C	D	E	F	G	H	H1	LIST PRICE	MAIL ORDER
5534	106	1-1/4	1/2	45/64	11	3	3	12	\$201.65	\$180.72
07235AM	120	1-1/4	1/2	45/64	12	3	3	12	\$259.86	\$131.56
07259	108	1-1/4	1/2	45/64	11	3	3	12	\$235.32	\$202.74
49066AM	78	1	3/8	19/32	8	2-5/8	8-1/4	11-1/4	\$117.55	\$71.19
49068	78	1	1/4	19/32	8	2-5/8	8-1/4	11-1/4	\$105.58	\$71.79
49076AM	90	1-1/4	3/8	19/32	8	2-5/8	14-1/4	11-1/4	\$119.71	\$82.83
49086AM	102	1	1/2	19/32	8	2-1/2	16	13	\$185.40	\$111.82
58817AM	108	1-1/2	1/2	11/16	11	3	3	12	\$228.35	\$115.88
58818AM	120	1-1/2	1/2	45/64	12	3	3	12	\$259.86	\$131.56
49088AM	90	1-1/4	1/2	19/32	8	2-5/8	14-1/4	11-1/4	\$132.86	\$98.67
49251AM	108	1-1/2	1/2	19/32	10	2-1/2	3	16	\$212.15	\$118.40
63985AM	102	1-1/4	1/2	11/16	10	2-1/2	3	13	\$233.40	\$111.82
64775	90	1-1/4	1/2	11/16	10	2-1/2	3	7	\$215.36	\$195.78
STB03003AM	96	1	1/2	19/32	10	2	4	12	\$170.50	\$105.24
STB03072AM	102	1	1/2	19/32	10	3	6	12	\$181.70	\$111.82

Please check out our [YouTube channel CentralPartsWarehouse](#) for our "How to Measure" videos.

CPW RUBBER CUTTING EDGES

Now stocking rubber that meets or exceeds ALL State Highway Specs.
65 Durometer 2500PSI

FOR MEYER® PLOWS

CPW NUMBER	REPLACES OEM NUMBER	DESCRIPTION	LIST PRICE	MAIL ORDER
08186AM	08186	KIT: CUT EDGE RUBBER 6.5	\$324.90	\$127.92
08187AM	08187	KIT: CUT EDGE RUBBER ST 6.5	\$363.13	\$229.84
08188AM	08188	KIT: CUT EDGE RUBBER 7.0	\$401.35	\$248.77
08189AM	08189	KIT: CUTTING EDGE RUBBER 7.5	\$452.31	\$265.20
08190AM	08190	KIT: CUTTING EDGE RUBBER 8.0	\$490.54	\$282.88
08191AM	08191	KIT: CUT EDGE RUBBER 8.5	\$516.02	\$300.56
08192AM	08192	KIT: CUT EDGE RUBBER 9.0	\$554.24	\$370.20
08193AM	08193	KIT: CUT EDGE RUBBER 10.0	\$617.95	\$411.33

New Lower Prices! For custom rubber edges, allow 10 days fabrication.

BLANK RUBBER BY THE FOOT

DESCRIPTION	LIST PRICE PER FT.	YOUR COST PER FT.
Blank Rubber by the Foot 1" X 6"	\$27.48	\$15.68
Blank Rubber by the Foot 1-1/2" X 6"	\$34.20	\$22.80
Blank Rubber by the Foot 1-1/2" X 8"	\$38.28	\$30.36
Blank Rubber by the Foot 1-1/2" X 10"	\$45.60	\$37.96
Blank Rubber by the Foot 1-1/2" X 12"	\$57.00	\$45.54

Don't be fooled by cheap edges – Insist on The High Quality of Central Parts Warehouse!

WE SELL CUSTOM MADE EDGES!

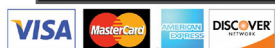

STYLE B

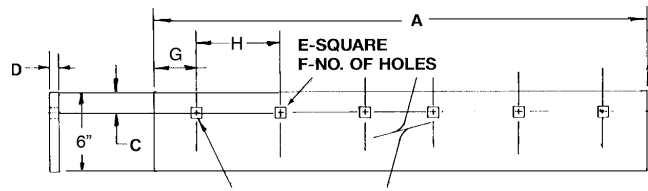

PART NUMBER	A	C	D	E	F	G	H	H1	LIST PRICE	MAIL ORDER
5532AM	90	1	3/8	17/32	8	1-7/16	12-7/16	DNA	\$148.52	\$78.75
5533AM	96	1	1/2	19/32	8	4-15/32	12-7/16	DNA	\$164.80	\$88.36
09100AM	78	2	3/8	17/32	6	1-1/2	15	DNA	\$106.80	\$71.70
09130	72	1	3/8	17/32	7	4-7/8	10-3/8	DNA	\$5.28	\$4.74
09131AM	78	1	3/8	17/32	8	2-11/16	10-3/8	DNA	\$149.80	\$71.79
09132AM	84	1	3/8	17/32	7	4-11/16	12-7/16	DNA	\$162.03	\$77.31
09133AM	96	1	1/2	17/32	8	4-15/32	12-7/16	DNA	\$195.72	\$105.24
09134AM	102	1	1/2	17/32	9	1-1/4	12-7/16	DNA	\$210.08	\$111.82
09796AM	90	1	3/8	17/32	8	1-15/32	12-7/16	DNA	\$148.52	\$78.75
09796HAM	90	1	1/2	17/32	8	1-15/32	12-7/16	DNA	\$196.82	\$98.67
49070AM	84	1	3/8	19/32	8	2-5/8	11-1/4	DNA	\$139.29	\$77.31
49089AM	96	1	3/8	19/32	8	2-1/2	13	DNA	\$176.79	\$105.24
49350AM	90	2-1/16	1/2	19/32	8	2-5/8	14-1/4	DNA	\$197.76	\$98.67
49351AM	96	2-1/16	1/2	19/32	8	2-1/2	13	DNA	\$202.91	\$105.24
STB03002AM	90	1	1/2	19/32	8	3	12	DNA	\$158.20	\$98.67

Meyer and Western Edges listed are in stock and ready to ship.

– ALSO STOCKING RUBBER EDGES FOR BOSS & FISHER PLOWS –

FOR WESTERN® PLOWS

CPW NUMBER	REPLACES OEM NUMBER	DESCRIPTION	LIST PRICE	MAIL ORDER
608261AM	608261	Rubber Cutting Edges Western 608261x6-1/2" = 1-1/2" x 8" x 78"	\$344.76	\$229.84
608262AM	608262	Rubber Cutting Edges Western 608262x7" = 1-1/2" x 8" x 84"	\$272.27	\$247.52
608263AM	608263	Rubber Cutting Edges Western 608263x7-1/2" = 1-1/2" x 8" x 90"	\$397.80	\$265.20
608291AM	608291	Rubber Cutting Edges Western 608291x8" = 1-1/2" x 8" x 96"	\$424.32	\$282.88
608292AM	608292	Rubber Cutting Edges Western 608292x8-1/2" = 1-1/2" x 8" x 102"	\$450.84	\$300.56
608293AM	608293	Rubber Cutting Edges Western 608293x9" PP = 1-1/2" x 8" x 108"	\$477.36	\$318.24
608321AM	608321	KIT: CUT EDGE RUBBER 9.0	\$554.24	\$370.20
608323AM	608323	KIT: CUT EDGE RUBBER 10.0	\$617.95	\$411.00
RCEBK1/2	RCEBK1/2	Rubber Cutting Edge Bolt Kit 1/2 x 3 (9pcs)	\$21.65	\$16.75
RCEBK5/8	RCEBK5/8	Rubber Cutting Edge Bolt Kit 5/8 x 3.5 (13pcs)	\$29.85	\$26.15

PP = Pro Plow Only HW = Heavy Weight Series Plows Only

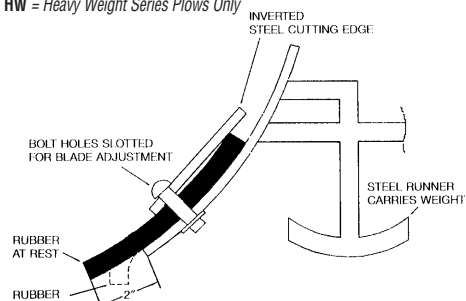



CENTRAL PARTS WAREHOUSE

Snow & Ice Equipment Specialists

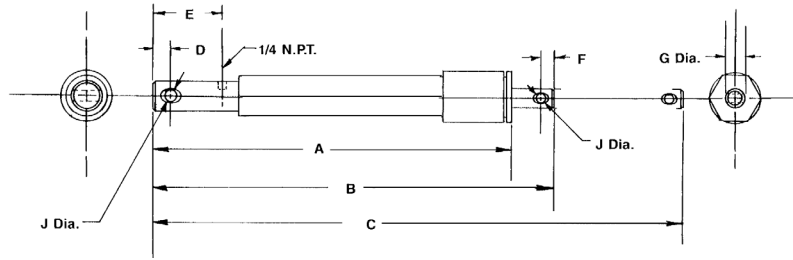

REPLACEMENT CYLINDER INFORMATION

CPW NUMBER	MODEL	REPLACES OEM NUMBER	BORE C STROKE	"A"	"B"	"C"	"D"	"E"	"F"	"G" DIA.	"J" DIA.	RELATIONSHIP	LIST PRICE	MAIL ORDER
A318AM	Fisher/Western 1-1/2x10 Old Style Cylinder	A318	1-1/2 X 10	16-5/8	18-3/4	28-3/4	3/4	2-11/16	3/4	1-1/2	1	In Line	\$118.35	\$76.89
A3660AM	Fisher 1-1/2X12 Old Style Pipe Thread Angle Cylinder	A3660	1-1/2X 12	18-1/2	20-3/4	32-3/4	3/4	2-5/8	3/4	1-1/2	1	90 Deg Apart	\$109.62	\$78.91
A5166AM	Fisher 2 x 16 Angle Cylinder - 9' & 10' Models	A5166	2 X 16	22-9/16	24-13/16	40-13/16	3/4	2-9/16	3/4	2	1-1/4	In Line	\$291.59	\$221.36
05437AM	POWER ANGLING CYLINDER 1.5X12	05437	1-1/2 X 12	17-11/16	19-1/2	31-1/2	3/4	2-1/8	3/4	1-1/2	5/8	In Line	\$205.99	\$74.11
05752AM	POWER ANGLING CYLINDER 2"X12	05752	2 X 12	17-1/4	19-1/2	31-1/2	3/4	2-3/16	3/4	1-1/2	5/8	In Line	\$261.54	\$104.37
05810AM	Meyer 1-1/2 x 10 Cylinder	05810	1-1/2 X 10	15-1/2	17-11/16	27-11/16	3/4	2-1/8	3/4	1-1/2	5/8	In Line	\$205.90	\$72.63
05984AM	LIFT CYL 1.5X6 SINGLE ACTING	05984	1-1/2 X 6	11-7/16	13-7/8	19-7/8	3/4	2-1/8	3/4	1-1/2	5/8	In Line	\$257.49	\$91.67
10198NS	Northman 1-1/2" x 7" Cylinder	10198	1-1/2 X 7	13	14-3/4	21-11/19	21/32	2-1/8	21/32	1-1/25	11/16	90 Deg Apart	\$229.95	\$194.00
25200AM	Western 1 1/2 x 6 Lift Cylinder	25200	1-1/2 X 6	12-9/16	14-7/16	20-7/16	3/4	2-11/16	3/4	1-1/2	3/4	In Line	\$115.00	\$78.06
25209AM	Western Old Style Angle Cylinder - 10" Stroke - 1" Pin Eyes	25209	1-1/2 X 10	16-5/8	18-1/2	28-1/2	1	2-3/4	3/4	1-1/2	1	In Line	\$116.03	\$66.68
25210AM	Western 2 x 6 Stroke Lift Cylinder	25210	2 X 6	12-9/16	14-11/16	20-3/4	3/4	2-9/16	3/4	2	3/4	In Line	\$269.65	\$109.28
25878AM	Western 2 x 16 Angle Cyl - 9 & 10' Heavy Weights	25878	2 X 16	22-9/16	24-13/16	40-13/16	3/4	2-9/16	3/4	2	1	In Line	\$216.67	\$114.68
56102AM	Western 1-1/2 x 10 Cylinder (1/4 NPTF Port)	56102	1-1/2 X 10	16-9/16	18-3/4	28-3/4	3/4	2-11/16	3/4	1-1/2	3/4	In Line	\$116.03	\$61.58
817000020AM	Diamond 10 Angle & Raise Cylinder 1" Pin Eyes	817000020	1-1/2 X 10	16-5/8	18-3/4	28-3/4	3/4	2-11/16	3/4	1-1/2	1	90 Deg Apart	\$190.84	\$142.49

SINGLE/DOUBLE ACTING HYDRAULIC CYLINDERS FOR MUNICIPAL PLOWS

PART NUMBER	MODEL	LIST PRICE	MAIL ORDER
CS150X10STD	1-1/2" Rod - 10" Stroke	\$118.35	\$66.68
CS200X10STD	2" X 10" CYLINDER ASSY.	\$477.95	\$397.74
CS250X10STD	2-1/2" Rod - 10" Stroke	\$284.28	\$211.10
CS300X10STD	3" Rod - 10" Stroke	\$323.72	\$250.20
HU300X10	Husting 3 X 10 Lift Cylinder	\$395.00	\$329.33
P114-55-E	Gledhill 4 X 20 DA (PR2)	\$813.12	\$774.40
P114-62-E	Gledhill 3 X 10 DA (PR3)	\$447.53	\$426.22
P114-66-E	Gledhill 3 X 10 Lift SA	\$456.69	\$434.94
P114-71-E	Gledhill 4 X 10 DA Lift Cyl	\$608.22	\$553.01
P114-72	Gledhill Wing Plow Right	\$813.12	\$774.40
P114-73	Gledhill Wing Plow Left	\$814.45	\$775.67
P114-94-E	Gledhill 4 X 12 DA (PRT)	\$687.82	\$655.06
464K	Flink 3 X 10	\$487.20	\$313.20
464GA	Flink 3 X 11-1/4 DA Angle	\$480.69	\$375.00
464GC	Flink 3 X 15 DA Angle	\$469.35	\$434.00
464P	Flink 3 X 10 DA Cylinder	\$405.30	\$362.00
464V	Flink 1-1/2 X 4.15 DA Cylinder	\$162.75	\$142.00
7080104	Henke 3 X 9-1/2	\$429.40	\$325.80
7080101	2-1/2" Rod - 10" Stroke	\$284.28	\$211.10
7080103	2" X 10" CYLINDER ASSY.	\$477.95	\$397.74
62100344	2" X 10" CYLINDER ASSY.	\$477.95	\$397.74
62100383	2-1/2" Rod - 10" Stroke	\$284.28	\$211.10
62101007	3" Rod - 10" Stroke	\$323.72	\$250.20
99806239	Goodroads DA 3 X 10	\$349.02	\$299.60
041600	Root (F5 Actuating Cyl) 3 X 11.5 - 1.5" Rod	\$39.30	\$35.22
051350	Root (F55 Actuating Cyl) 3 X 8 - 1.5" Rod	\$475.06	\$430.89
061850	Root (166 Actuating Cyl) 3 X 4 - 1.5" Rod	\$241.53	\$219.57

PART NUMBER	MODEL	LIST PRICE	MAIL ORDER
083055	Root (F58 Scraper Actuating Cyl Complete) 1.5" Rod	\$616.06	\$418.90
083060	Root (F89 Actuating Cyl) 3 X 10 - 1.5" Rod	\$554.29	\$418.90
122300	Root Reversing Cyl 3 X 19 - 1.5" Rod NPT	\$459.43	\$382.42
122305	Root 3" Cylinder - 1.5" Rod	\$477.45	\$433.07
122350	Root Reversing Cyl 4 X 19 - 2" Rod	\$686.86	\$536.71
130155	Root R310 Lift Cylinder Complete N/S NI Rod	\$432.00	\$292.60
130350	Root (R410 Lift Cyl) 4 X 10 - 2" Rod	\$549.19	\$498.13
130355	Root (R410 Lift Cyl) 4 X 10 - 2" NI Rod	\$495.00	\$442.21
130450	Root (F33 Actuating Cyl) 4 X 9.25 - 2" Rod	\$599.76	\$544.00
130500	Root (F44 Actuating Cyl) 4 X 8 - 2" Rod	\$504.57	\$390.03
130600	Root (SA Lock Cyl)	\$303.41	\$275.20
130650	Root (ASR22 Reverse Cyl) 4 X 30 - 2" Rod	\$773.81	\$701.87
130700	Root (Scraper Reverse Cyl) 4 X 16 - 2" Rod	\$646.80	\$586.67
130900	Root (Solid Circle Reverse) 4 X 14.5 - 2" Rod	\$540.57	\$396.27
130920	Root Solid Circle Reverse (8900 & 4400 Models)	\$520.80	\$496.00
W9C03493	Wausau 1-1/2 X 10	\$118.35	\$66.68
W9C04057	2" X 10" CYLINDER ASSY.	\$477.95	\$397.74
1A01578	Wausau Cylinder	\$562.13	\$509.87
1A00016	Wausau 4 X 10	\$1,129.99	\$1,024.94
1A00265	Wausau 5 X 10	\$1,323.79	\$1,200.71
CS1510	Valk 1-1/2 X 10	\$118.35	\$66.68
CS2010	Valk 2 X 10	\$195.60	\$174.30
CS2510	2-1/2" Rod - 10" Stroke	\$284.28	\$211.10
CD3010	Valk DA 3 X 10	\$335.00	\$266.75
CSD4010	Valk DA 4 X 10	\$524.51	\$475.75
CD4022	Valk DA 4 X 22	\$612.05	\$572.05

Please check out our YouTube channel CentralPartsWarehouse for our "How to Measure" videos.





CENTRAL PARTS WAREHOUSE

Snow & Ice Equipment Specialists

Please Note: Prices are subject to manufacturers surcharge until further notice.

The increase will be added to invoice as the Part Number "Surcharge"

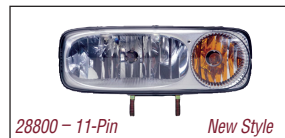

BUYERS®

PART NUMBER	MODEL	LIST PRICE	MAIL ORDER
16160700	LIGHT KIT, PAIR	\$221.43	\$204.23
16160710	LIGHT, DS (PART OF 16160700)	\$111.23	\$102.59
16160720	LIGHT, PS (PART OF 16160700)	\$111.23	\$102.59

FISHER®

PART NUMBER	MODEL	LIST PRICE	MAIL ORDER
28800-1	HEADLIGHT KIT (PAIR)	\$316.21	\$263.14
28801-1	HEADLIGHT SERVICE KIT (DS)	\$202.78	\$181.73
28802-1	HEADLIGHT SERVICE KIT (PS)	\$202.78	\$181.73
8435	HEADLAMP KIT 11-PIN	\$299.73	\$249.43
8328	HEADLAMP - REPLACEMENT MM	\$157.64	\$141.28
8328	HEADLAMP - REPLACEMENT MM	\$157.64	\$141.28

PART NUMBER	MODEL	LIST PRICE	MAIL ORDER
8430-1	COM LIGHT KIT - 9-PIN	\$436.57	\$363.30
8328	HEADLAMP - REPLACEMENT MM	\$157.64	\$141.28
8328	HEADLAMP - REPLACEMENT MM	\$157.64	\$141.28

MEYER®

PART NUMBER	MODEL	LIST PRICE	MAIL ORDER
07550	LIGHT SET NITE SABER 2	\$407.02	\$350.66
07234	LIGHT SET NITE SABER 1	\$381.05	\$328.29
07224	LIGHT NITE SABER 1 PASS SIDE	\$233.30	\$201.00
07225	LIGHT NITE SABER 1 DRIVER SIDE	\$226.59	\$186.56
07969	Old Style T/L Kit (hardware)	\$22.75	\$20.39
07305	LIGHT SET NITE SABER 1 W/O MOD	\$319.88	\$267.56

WESTERN®

PART NUMBER	MODEL	LIST PRICE	MAIL ORDER
28800-1	HEADLIGHT KIT (PAIR)	\$316.21	\$263.14
28801-1	HEADLIGHT SERVICE KIT (DS)	\$202.78	\$181.73
28802-1	HEADLIGHT SERVICE KIT (PS)	\$202.78	\$181.73
64100	HEADLAMP KIT 11-PIN	\$341.52	\$310.47
61541	HEADLAMP - REPLACEMENT MM	\$219.46	\$199.51
61542	HEADLAMP - REPLACEMENT MM	\$219.46	\$199.51

PART NUMBER	MODEL	LIST PRICE	MAIL ORDER
61540	HEADLAMP KIT 9-PIN	\$334.66	\$303.25
61541	HEADLAMP - REPLACEMENT MM	\$219.46	\$199.51
61542	HEADLAMP - REPLACEMENT MM	\$219.46	\$199.51

PART NUMBER	MODEL	LIST PRICE	MAIL ORDER
60740	COM LIGHT KIT (4 WIRE)	\$462.99	\$420.90
60741	HEADLAMP - RECT 4WIRE 2E DR	\$245.29	\$222.99
60742	HEADLAMP - RECT 4WIRE 2E DR	\$245.29	\$222.99



ADAPTER CHART	BULB TYPE:	6052 OR 6054 6014 OR 6017	4651/4652	H6545 H4666	H4701/H4703	N/S NEG EXCITE 9005/9006	9004	O/S POS EXCITE 9005/9006	9007	9004/9007
MFG	HEADLIGHT MODEL	DUAL BEAM 2B OR 2D	QUAD BEAM 1A/2A	DUAL BEAM 2E1	QUAD BEAM 1F/UF	QUAD BEAM HB3/HB4	DUAL BEAM HB1	QUAD BEAM HB3/HB4	DUAL BEAM HB5	QUAD BEAM HB1/HB5
BOSS®	Arrow O/S Plastic 11 Pin	N/R	MSC3444	N/A	MSC3446	MSC4292	MSC3445	MSC3448	MSC3449	MSC4291
BOSS®	N/S L/P 13 Pin System	MSC4599	MSC4599	N/A	MSC4600	MSC4601	N/R	MSC4601	N/R	MSC4597
FISHER®	O/S Conventional 4-Wire	6127	6126	6134	6135	N/A	6133	7347	7948	N/A
FISHER®	O/S SEHP Relay System	8264	8271	N/A	N/A	N/A	8903	8272	8269	26026
FISHER®	N/S E-Force System *Requires 2 Harnesses	26353 (D/S) 26356 (P/S)	N/A	N/A	N/A	26360 (P/S) 26361 (D/S)	26349 (D/S) 26354 (P/S)	26531 (P/S) 26532 (D/S)	26349 (D/S) 26354 (P/S)	26370 (P/S) 26372 (D/S)
HINIKER®	Arrow - 4 Wire System	N/R	25010257	N/A	25010258	25010616	25010260	25010259	25010261	N/A
HINIKER®	Arrow - 5 Wire System	38813038	38813039	N/A	38813041	38813046	38813044	38813042	38813040	38813045
MEYER®	O/S Truck Light - 07033	07040	07041	N/A	07043	07044	07046	N/A	07042	N/A
MEYER®	N/S "Night Saber"	07100	07101	07105	07103	07108	17106	07104	07102	07190
WESTERN®	O/S Conventional 4 Wire	59805	49057	60702	60696	N/A	60586	61314	61791	N/A
WESTERN®	All Uni & Ultra Mounts	61546	61566	61576	61581	N/A	62526	65716	61591	N/A

HL = Headlight N/R = Not Required N/A = Not Applicable P/S = Passenger Side D/S = Driver Side

Please Note: Prices are subject to manufacturers surcharge until further notice.

The increase will be added to invoice as the Part Number "Surcharge"

CENTRAL PARTS WAREHOUSE
Snow & Ice Equipment Specialists
SALTER GUARD - A CPW EXCLUSIVE

CPW's EXCLUSIVE Salter Guard!

Designed to help protect your expensive V-Box Salter Chutes from mild impacts and snow drifts at low speeds. Helps prevent costly downtime due to broken or damaged spinner assemblies. Spend more time salting and less time repairing.

Salter Guard is a fraction of the cost of a replacement chute assembly. Saves your salter and your wallet!

- Expands to accommodate most V-Box Salter chutes
- 44" Wide Opening
- Expands from 19.25" to 26.25" Inside Depth
- Powder Coat finish
- Includes Reflective Tape for Higher Visibility
- Slides into existing 2" receiver hitch (not included)
- Requires standard receiver hitch pin (not included)

*Not for use on tailgate spreaders

PART NUMBER	DESCRIPTION	LIST PRICE	MAIL ORDER
SalterGuard	CPW Salter Guard	\$319.50	\$259.95

WINTERIZING KITS - INCLUDES OIL FILTER & SEALS - A CPW EXCLUSIVE

BOSS®	BUYERS®	FISHER®	MEYER®	WESTERN®
P/N FKBOS-2	P/N FKDOGG-2	P/N FKSHP-2	P/N FKEZV-2	P/N FKSHP-2
OIL & FILTER KIT	OIL & FILTER KIT	OIL & FILTER KIT	OIL & FILTER KIT	OIL & FILTER KIT
Kit Includes: <ul style="list-style-type: none"> ■ Reservoir O-Ring Qty 1 ■ Filter Qty 2 ■ Hydraulic Fluid Qty 2 <p>*Please note Boss has a 2 Qt and a 3Qt Reservoir When ordering please verify which you have and use the correct part number. *3 Qt Not Pictured</p>	Kit Includes: <ul style="list-style-type: none"> ■ Strainer Inlet Filter Qty 1 ■ Reservoir O-Ring Qty 1 ■ Hydraulic Fluid Qty 2 	Kit Includes: <ul style="list-style-type: none"> ■ Reservoir O-Ring Qty 1 ■ Return Screen Assembly Qty 1 ■ Hydraulic Fluid Qty 2 <p>*Please note this kit is for the MM1 & MM2 Straight Blades Only *See www.centralparts.com for more options *Please note for the Fisher EZ V Plow you need a Qty 2 of the 66405 *Not Pictured</p>	Kit Includes: <ul style="list-style-type: none"> ■ Filter Kit (set of 2) Qty 1 ■ Hydraulic Fluid Qty 2 <p>*Please note this is for an E46, E47, E47H, E58H, E60, E60H, E68H, E78 & E88 *See www.centralparts.com for more options</p>	Kit Includes: <ul style="list-style-type: none"> ■ Reservoir O-Ring Qty 1 ■ Suction Filter Qty 1 ■ Hydraulic Fluid Qty 2 <p>*Please note this is for an Ultra Mount Straight Blade Only. *See www.centralparts.com for more options *Ultra Mount Pro-Plus has a part number of FKLEETFLX *Has different a filter & a return screen assembly</p>

PART NUMBER	DESCRIPTION	LIST PRICE	MAIL ORDER
FKBOS-2	Boss Flush Kit - All 2 QT Reservoirs	\$42.54	\$33.34
FKBOS-3	Boss Flush Kit - All 3 QT Reservoirs	\$49.17	\$40.04
FKDOGG-2	SnowDogg Flush Kit - All 2 QT Reservoirs	\$24.56	\$21.26
FKSHP-2	Fisher MM1/2 SHPE Power Pack 2-QT	\$21.02	\$19.15
FKINSTA-2	Fisher MM1/2 INSTA-ACT Power Pack 2-QT	\$35.20	\$28.70

PART NUMBER	DESCRIPTION	LIST PRICE	MAIL ORDER
FKEZV-2	Fisher MM1/2 EZ V Plow Pack 2-QT	\$55.73	\$48.28
FKXTRV-2	Fisher MM2 Extreme V Plow Power Pack 2-QT	\$29.77	\$23.43
FKMEYER-2	Meyer: All Power Packs (Except E70/E72)	\$26.02	\$22.82

The use in this catalog of the names of original equipment manufacturers ("OEMs") and part numbers which may be similar to theirs is for the assistance of our customers in identifying the proper replacement parts. The items on this page include those replacement parts which CPW manufactures or which may be manufactured for CPW, as well as products manufactured by the named OEM. The parts identified above with an "AM" after the part number are manufactured by or for CPW, and it is not implied that these parts are the products of the named OEM. Those products listed with the term "OEM" are the products of the named OEM.



Please Note: Prices are subject to manufacturers surcharge until further notice.
The increase will be added to invoice as the Part Number "Surcharge"

See page 15 for a new spreader!

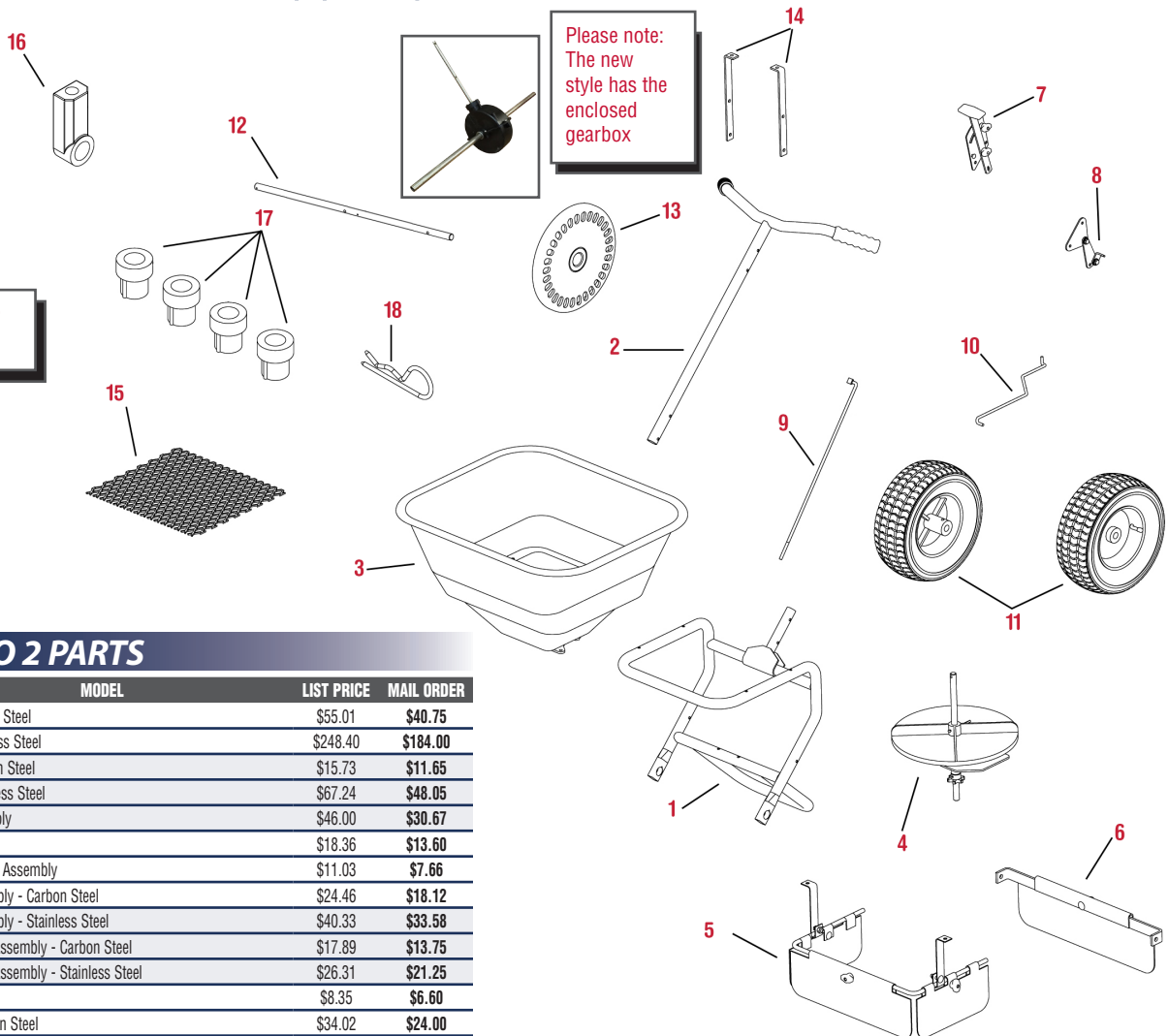

SPREADER PRO 2 PARTS

LOC	PART NUMBER	MODEL	LIST PRICE	MAIL ORDER
1	3010868	Frame - Carbon Steel	\$55.01	\$40.75
1A	3011729	Frame - Stainless Steel	\$248.40	\$184.00
2	3010874	Handle - Carbon Steel	\$15.73	\$11.65
2A	3011730	Handle - Stainless Steel	\$67.24	\$48.05
3	3012703	Hopper Assembly	\$46.00	\$30.67
NI	3009144	Hopper	\$18.36	\$13.60
NI	3012702	Restrictor Plate Assembly	\$11.03	\$7.66
4	3012700	Spinner Assembly - Carbon Steel	\$24.46	\$18.12
4A	3012707	Spinner Assembly - Stainless Steel	\$40.33	\$33.58
NI	3015355	Spinner Shaft Assembly - Carbon Steel	\$17.89	\$13.75
NI	3015356	Spinner Shaft Assembly - Stainless Steel	\$26.31	\$21.25
NI	3012696	Spinner	\$8.35	\$6.60
NI	3012694	Bracket - Carbon Steel	\$34.02	\$24.00
NI	3012705	Bracket - Stainless Steel	\$34.02	\$27.00
NI	3012692	Bushing	\$1.90	\$1.90
NI	3012693	Spacer	\$1.00	\$1.00
5	3008142	Deflector Assembly - Carbon Steel	\$35.58	\$23.72
5A	3011733	Deflector Assembly - Stainless Steel	\$44.89	\$33.25
6	3011734	Rear Deflector Assembly - Carbon Steel	\$7.98	\$6.30
6A	3011735	Rear Deflector Assembly - Stainless Steel	\$18.90	\$15.33
7	3009160	Control Handle Assembly - Carbon Steel	\$19.73	\$13.15
7A	3011736	Control Handle Assembly - Stainless Steel	\$28.25	\$222.40
8	3010878	Linkage Plate Assembly - Carbon Steel	\$4.73	\$4.20
8A	3011737	Linkage Plate Assembly - Stainless Steel	\$14.93	\$8.93
9	3010880	Upper Linkage - Carbon Steel	\$7.92	\$4.17
9A	3011738	Upper Linkage - Stainless Steel	\$12.92	\$8.58
10	3010879	Lower Linkage - Carbon Steel	\$5.06	\$3.75
10A	3011739	Lower Linkage - Stainless Steel	\$10.71	\$7.93
11	3014857	Wheels	\$33.00	\$29.97
12	3010870	Axle - Carbon Steel	\$13.73	\$11.60
12A	3011740	Axle - Stainless Steel	\$51.80	\$42.67
13	3012680	Drive Gear	\$82.50	\$35.17
14	3010871	Hopper Support Bracket - Carbon Steel	\$5.95	\$1.50
14A	3011741	Hopper Support Bracket - Stainless Steel	\$10.01	\$7.42
15	3008813	Screen	\$11.28	\$7.52
16	3012695	Spinner Shaft Support	\$3.70	\$1.50
17	3012704	Axle Bushings	\$4.73	\$3.50
18	3007873	Agitator Pin	\$0.75	\$0.67
19	3015357	Hardware Bag	\$13.44	\$9.48
NI	3007993	Tarp Cover	\$24.88	\$16.58



Add or Replace
a Tarp to Prevent
Moisture Accumulation
and Salt Clumping.

P/N: 3007993
STORE PRICE: \$15.69
MAIL ORDER: \$14.95



JUNIOR HOPPER ASSEMBLY #SP-325

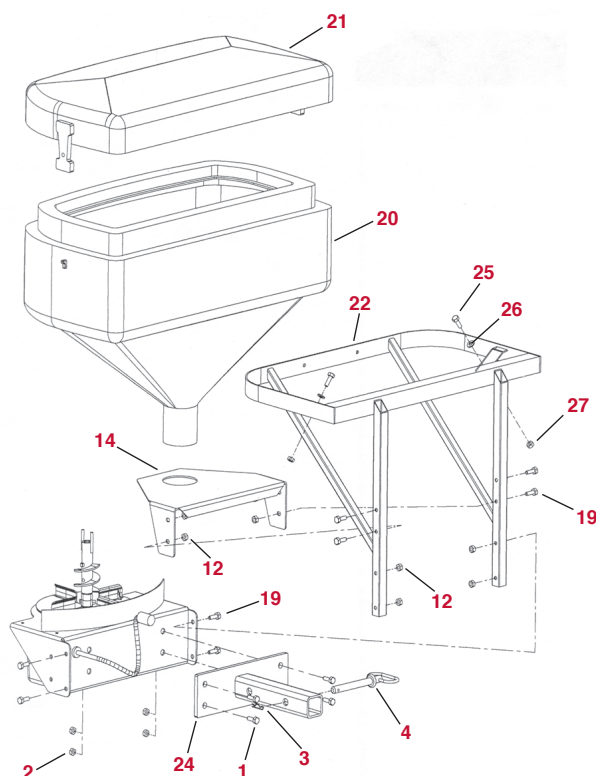

JUNIOR DRIVE ASSEMBLY #SP-325

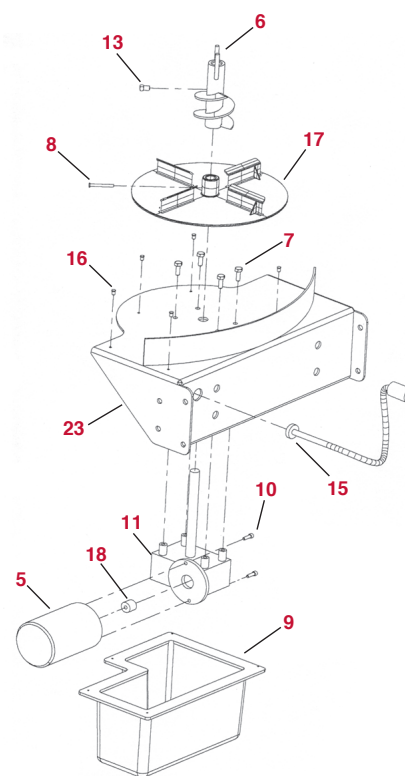

SNOW-EX MODEL #SP325 SPREADER PARTS

LOC	PART NUMBER	MODEL	LIST PRICE	MAIL ORDER
1	D4116	BOLT 1/2"-13 X 1-1/2"	\$5.03	\$4.50
2	D4120	NUT 1/2"-13 NYLOX ZINC	\$2.97	\$2.66
3	D4135	HAIR PIN COTTER	\$1.88	\$1.69
4	75620	HITCH PIN 5/8" X 5-1/2"	\$21.66	\$19.41
5	D6106AM	MOTOR 3.0 X 3.8 12 VOLT DC	\$297.62	\$169.95
6	D6122	Hi-Flow Auger	\$63.81	\$57.05
7	D6131-1	BOLT, 1/4-20 X 1/2	\$3.74	\$3.11
8	D6746	CLEVIS PIN 3/16" X 1-1/4"	\$4.39	\$3.93
9	D6708	325 PLASTIC BOTTOM COVER	\$41.99	\$37.63
10	D6172-1	BOLT, #10-32 X 5/8	\$3.01	\$2.51
11	D6715	TRANSMISSION, 14.5:1 WORM GEAR	\$405.12	\$363.06
12	D6138-1	NUT, 5/16-18 NYLOX, ZINC	\$1.33	\$1.19
13	D6140-1	SET SCREW, 5/16-18 X 3/8	\$2.89	\$2.59
14	75617	HOPPER SUPPORT PLATE UTILITY	\$88.97	\$79.74
15	D6162	POWER CABLE	\$52.76	\$47.28

LOC	PART NUMBER	MODEL	LIST PRICE	MAIL ORDER
16	D6487-1	SCREW #8 X 1/2" HWH SLOTTED	\$0.96	\$0.86
17	D6750	SPINNER 10" POLY	\$28.53	\$25.57
18	D6232	MOTOR DRIVE COUPLER	\$15.66	\$14.03
19	D6462-1	BOLT 5/16"-18 X 1-3/4"	\$2.28	\$2.04
20	75613	HOPPER 3.25 CU. FT. YELLOW	\$350.90	\$314.47
21	75611	LID ASSEMBLY SP-325	\$151.37	\$135.66
22	75616	MAIN FRAME SP-325	\$362.65	\$325.01
23	D6480	TRANS MOUNT WELDMENT UTILITY	\$157.51	\$141.16
24	D6485	HITCH 2" RECEIVER UTILITY	\$135.87	\$121.76
25	D6137-1	SCREW 5/16"-18 X 1-1/4"	\$4.58	\$4.11
26	D6169-1	WASHER 3/8" FLAT STAINLESS	\$1.92	\$1.72
27	D6168-1	NUT 5/16"-18 HEX ZINC	\$0.39	\$0.35
NI	D6474	SPREADER CONTROL UTILITY	\$175.87	\$157.62
NI	D6486	VEHICLE HARNESS 360"	\$168.97	\$151.43
NI	D6748	BREAKER 25 AMP MINI	\$12.85	\$11.52

Please Note: Prices are subject to manufacturers surcharge until further notice.
The increase will be added to invoice as the Part Number "Surcharge"

The use in this catalog of the names of original equipment manufacturers ("OEMs") and part numbers which may be similar to theirs is for the assistance of our customers in identifying the proper replacement parts. The items on this page include both replacement parts which CPW manufactures or which may be manufactured for CPW, as well as products manufactured by the named OEM. The parts identified above with an "AM" after the part number are manufactured by or for CPW, and it is not implied that these parts are the products of the named OEM. Those products listed with the term "OEM" are the products of the named OEM.



Please Note: Prices are subject to manufacturers surcharge until further notice.

The increase will be added to invoice as the Part Number "Surcharge"

PIVOT PRO SPREADER #SP575 & #SP1075

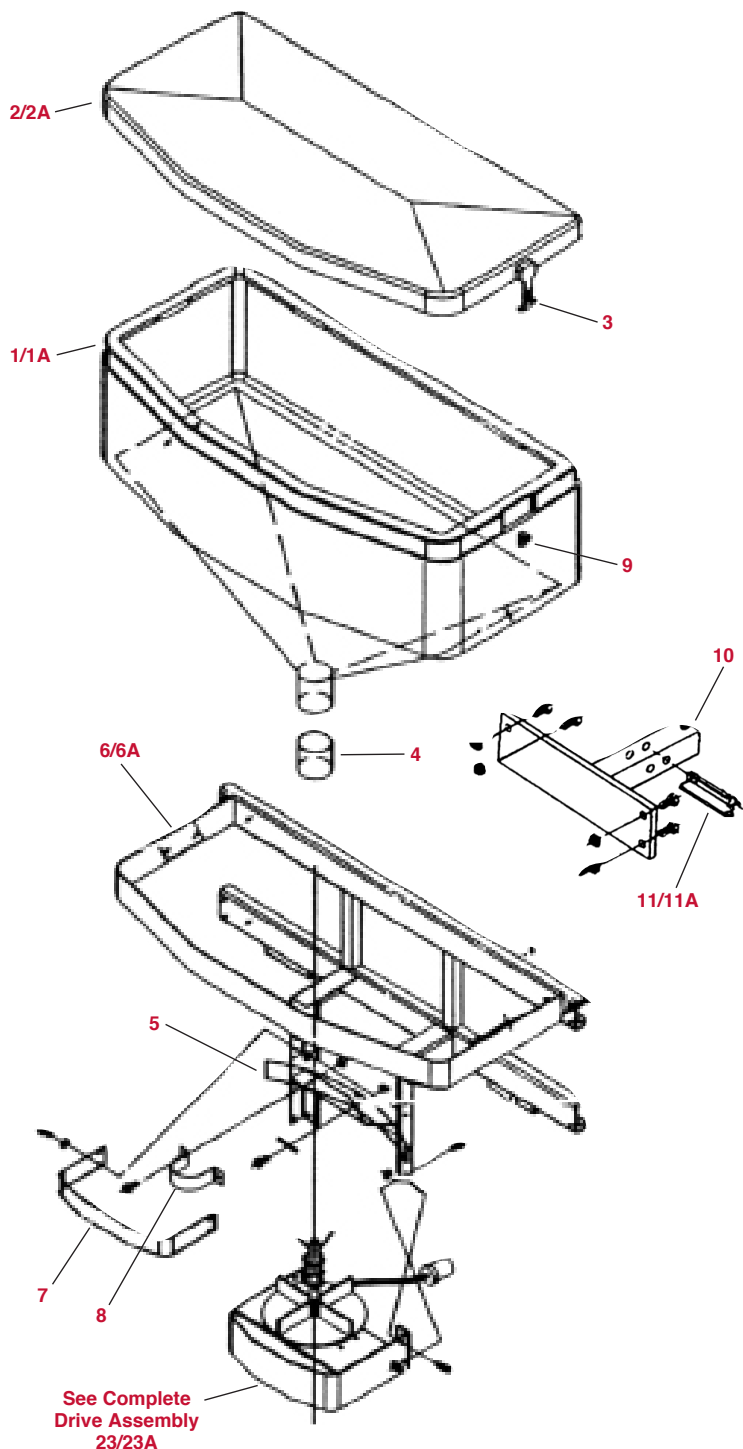

COMPLETE DRIVE ASSEMBLY #SP575 - D6117 & #SP1075 - D6175

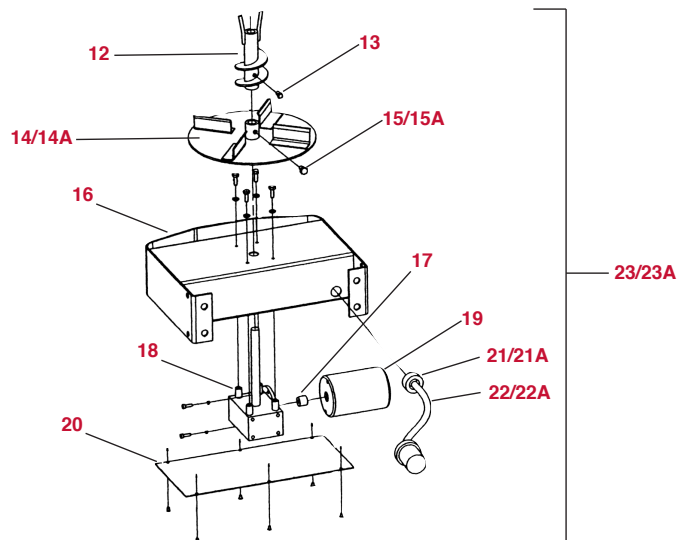

SNOW-EX MODELS #SP575 & #SP1075 SPREADER PARTS

LOC	PART NUMBER	MODEL	LIST PRICE	MAIL ORDER
1	75643	HOPPER 10.75 CU. FT. YELLOW	\$700.72	\$627.98
1A	D6150	HOPPER 5.75 CU. FT. YELLOW	\$440.01	\$394.33
1A	D6239	SnowEx Hopper SP-575 S/N: 238949 & Up	\$427.56	\$345.65
2	D6104	1075 LID W/LATCHES W/O LIP	\$237.01	\$197.23
2	75645	LID ASSEMBLY SP-1075	\$241.75	\$216.66
2A	D6151	LID ASSEMBLY SP-575	\$184.52	\$165.37
2A	75630	LID ASSEMBLY SP-575	\$177.97	\$159.50
3	D6105	FLEXIBLE DRAW LATCH	\$21.07	\$18.89
4	D6108	THROAT LINER, STAINLESS 3"	\$24.60	\$22.04
5	D6110	PLASTIC DEFLECTOR 3" X 20"	\$13.62	\$12.20
6	75644	MAIN FRAME SP-1075	\$604.46	\$541.71
6A	75632	MAIN FRAME SP-575	\$453.05	\$406.02
7	D6128	SPINNER GUARD TAILGATE	\$27.69	\$24.81
8	D6129	THROAT CLAMP	\$24.61	\$22.05
9	D6198	LATCH KEEPER	\$8.16	\$7.31
10	75633	RECEIVER MOUNT 2" TAILGATE	\$266.40	\$238.74
11	D4134	PIN W/LOCK 1/2" X 4-1/2"	\$21.45	\$19.23
11A	75620	HITCH PIN 5/8" X 5-1/2"	\$21.66	\$19.41
12	D6122	Hi-Flow Auger	\$63.81	\$57.05
13	D6140-1	SET SCREW, 5/16-18 X 3/8	\$2.89	\$2.59
14	D6224	SPINNER 10" STEEL	\$90.32	\$80.94
14A	D6750	SPINNER 10" POLY	\$28.53	\$25.57
15	D6133-1	BOLT, 5/16-18 X 1/2	\$3.87	\$3.22
15A	D6746	CLEVIS PIN 3/16" X 1-1/4"	\$4.39	\$3.93
16	75635	SPINNER DRIVE ENCLOSURE	\$144.31	\$129.33
17	D6232	MOTOR DRIVE COUPLER	\$15.66	\$14.03
18	D6107AM	TRANSMISSION	\$321.25	\$219.89
19	D6106AM	MOTOR 3.0 X 3.8 12 VOLT DC	\$297.62	\$169.95
20	D6109	COVER	\$28.22	\$25.29
21	D6127	CORD RESTRAINT	\$2.16	\$1.94
21A	D6781-1	NUT, 1/2" NPT BLACK NYLON	\$2.80	\$2.51
22	D6115	POWER CABLE 44-3/4"	\$66.52	\$59.61
22A	D6162	POWER CABLE	\$52.76	\$47.28
23	75698AM	Replacement SnowEx Spinner Assy (SP-575 Series)	\$1,006.90	\$685.71
23A	75699AM	Replacement SnowEx Spinner Assy (SP-1075 Series)	\$906.78	\$724.56
NI	D6230	VARIABLE SPEED CONTROLLER	\$404.95	\$362.92
NI	D6114AM	VEHICLE HARNESS 24' TAILGATE	\$158.76	\$98.80

NI= Not Illustrated

Due to space requirements in our catalog we no longer publish the "Store" price. For our "Walk in Customers", please note Store prices range from 3 to 10% higher depending on the item.



MODEL #SP1875
**Spreads
Salt & Sand!**
CPW® SPREADER PRO 2

P/N SP1000WB

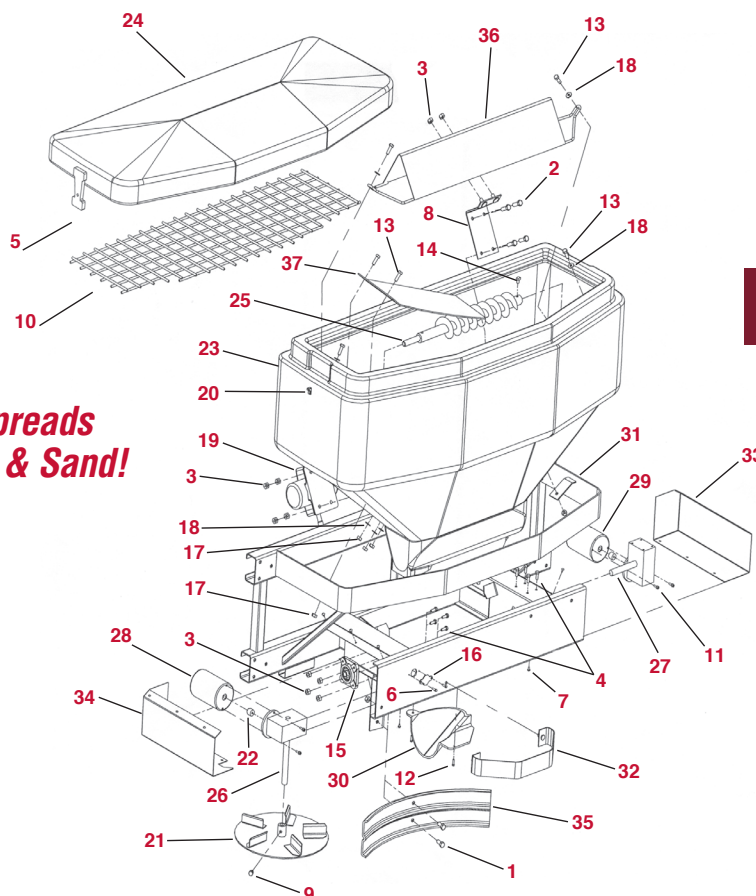
SEE PAGE 15

Snow Fact:

The average snowfall at a speed of 3.1 mph.

SNOW-EX®

P/N D6527

SP1875 CONTROLLER
SAND PRO SPREADER MODEL #SP1875

LOC	PART NUMBER	MODEL	LIST PRICE	MAIL ORDER
1	D6452	BOLT, 3/8-16 X 1	\$3.52	\$2.93
2	D4122	BOLT 3/8"-16 X 1-1/2"	\$2.97	\$2.66
3	D4124	NUT 3/8"-16 NYLOX ZINC	\$1.37	\$1.23
4	D6132	BOLT, 1/4-20 X 3/4 SERRATED	\$3.82	\$3.18
5	D6105	FLEXIBLE DRAW LATCH	\$21.07	\$18.89
6	D6877	SCREW #8 X 3/4" DRILLER	\$3.03	\$2.52
7	D6130	RIVET 3/16" X 1/4" BLACK	\$1.60	\$1.33
8	D6337	INVERTED V MOUNTING BRACKET	\$46.70	\$41.85
9	D6133-1	BOLT, 5/16-18 X 1/2	\$3.87	\$3.22
10	D6334	1875 TOP SCREEN	\$179.36	\$160.74
11	D6135	10/32 x 5/8" Cap Screw	\$5.10	\$4.56
12	D6333	RIVET 3/16" X .354 BLACK	\$3.87	\$3.22
13	D6137-1	SCREW 5/16"-18 X 1-1/4"	\$4.58	\$4.11
14	D6140-1	SET SCREW, 5/16-18 X 3/8	\$2.89	\$2.59
15	75660	Bearing Kit	\$55.57	\$49.80
16	D6356	BEARING ACCESS COVER	\$14.31	\$12.82
17	D6394-1	NUT 5/16"-18 KEPS ZINC	\$2.19	\$1.97
18	D6169-1	WASHER 3/8" FLAT STAINLESS	\$1.92	\$1.72
19	D6174	VIBRATOR DC 80	\$267.78	\$239.98
20	D6198	LATCH KEEPER	\$8.16	\$7.31
21	75685	SPINNER 12" STEEL	\$121.11	\$108.54
22	D6232	MOTOR DRIVE COUPLER	\$15.66	\$14.03

LOC	PART NUMBER	MODEL	LIST PRICE	MAIL ORDER
23	75678	HOPPER 8.75 CU. FT. SNOWEX	\$761.75	\$682.67
24	D6314	LID ASSEMBLY SP-1875	\$246.79	\$221.17
25	D6315	AUGER 2-5/8" X 20" X 1-3/8"	\$135.00	\$107.89
26	D6317	TRANSMISSION 8:1 WORM GEAR	\$372.80	\$310.24
27	D6501	TRANSMISSION 20:1 WORM GEAR	\$418.60	\$375.15
28	D6106AM	MOTOR 3.0 X 3.8 12 VOLT DC	\$297.62	\$169.95
29	D6320	VP/1875 AUGER MOTOR	\$258.96	\$232.08
30	D6331	MATERIAL CHUTE 1875	\$50.42	\$45.18
31	D6323	MAIN FRAME 1875	\$633.75	\$567.96
32	D6324	TRIM RING	\$56.22	\$50.38
33	D6325	AUGER DRIVE COVER 1875	\$51.72	\$43.04
34	D6326	SPINNER DRIVE COVER 1875	\$50.58	\$45.33
35	D6327	1875 DEFLECTOR	\$46.70	\$41.85
36	D6328	INVERTED V 1875	\$126.09	\$113.00
37	D6330	MATERIAL BAFFLE 1875	\$70.84	\$63.49
38	D6527	SPREADER CONTROL	\$630.37	\$564.93
NI	D6329	CONTROLLER MOUNTING BRACKET	\$45.73	\$40.98
NI	D6341	CONTROL POWER CABLE, 156" PRO	\$116.15	\$104.10
NI	D6322	VEHICLE HARNESS, 311"	\$338.00	\$302.92
NI	D6321	SPREADER HARNESS 38"	\$101.07	\$90.58
NI	D6170	CONNECTOR ADAPTER	\$39.85	\$35.71

Please Note: Prices are subject to manufacturers surcharge until further notice.

The increase will be added to invoice as the Part Number "Surcharge"

The use in this catalog of the names of original equipment manufacturers ("OEMs") and part numbers which may be similar to theirs is for the assistance of our customers in identifying the proper replacement parts. The items on this page include both replacement parts which CPW manufactures or which may be manufactured for CPW, as well as products manufactured by the named OEM. The parts identified above with an "AM" after the part number are manufactured by or for CPW, and it is not implied that these parts are the products of the named OEM. Those products listed with the term "OEM" are the products of the named OEM.

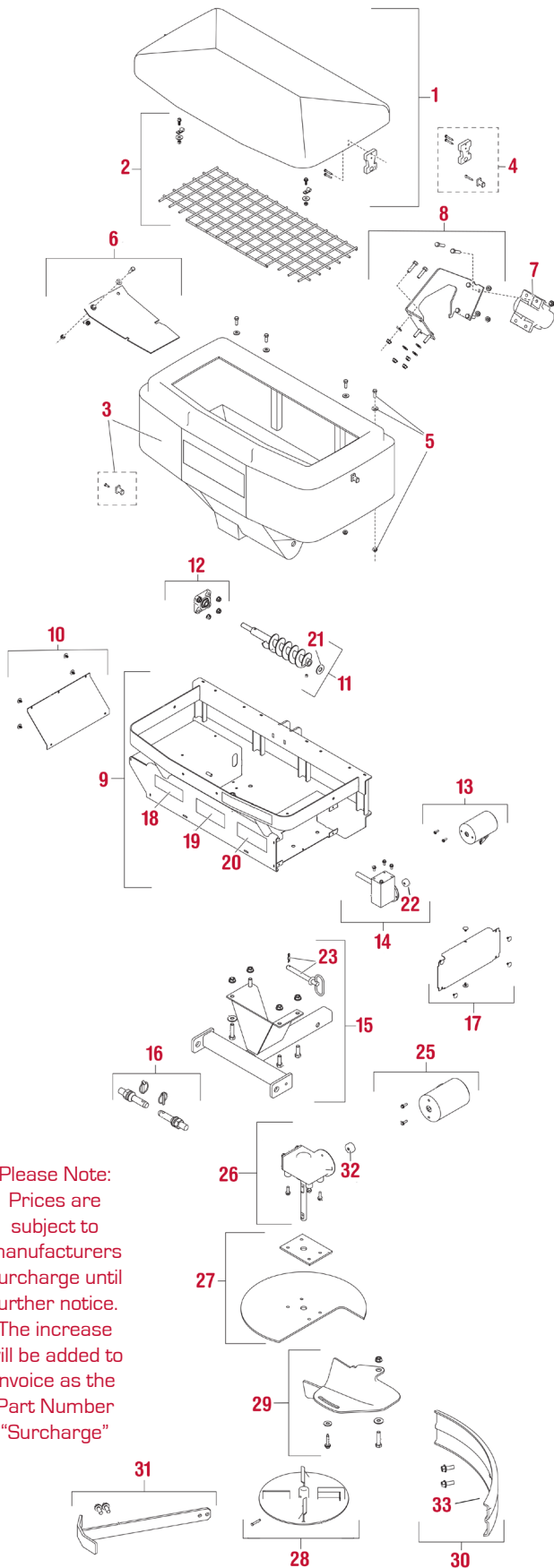

Please Note:
Prices are
subject to
manufacturers
surcharge until
further notice.
The increase
will be added to
invoice as the
Part Number
"Surcharge"

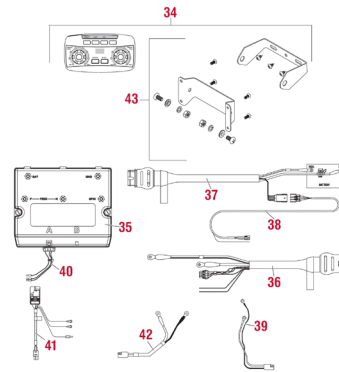

LOC	PART NUMBER	MODEL	LIST PRICE	MAIL ORDER
1	75630	LID ASSEMBLY SP-575	\$177.97	\$159.50
2	75655	TOP SCREEN KIT	\$153.26	\$137.35
3	75907	HOPPER KIT, 525 YELLOW	\$618.08	\$553.92
3	75906	HOPPER KIT, 525 RED	\$679.89	\$618.08
3	75652	HOPPER KIT, SP-1575	\$604.46	\$541.71
4	75612	HOPPER STRAP KIT	\$30.79	\$27.59
5	75659	HOPPER HARDWARE KIT	\$4.22	\$3.78
6	75657	BAFFLE KIT	\$50.04	\$44.84
7	75673	VIBRATOR KIT	\$270.00	\$241.98
8	75658	VIBRATOR MOUNT KIT	\$46.93	\$42.06
9	75903	FRAME KIT, 525 FE	\$989.00	\$886.33
9	75902	FRAME KIT, 525 WP	\$1,087.89	\$988.99
9	75653	FRAME KIT	\$962.43	\$862.52
10	75667	AUGER DRIVE COVER KIT	\$24.68	\$22.12
11	75661	AUGER KIT	\$180.47	\$161.73
12	75660	Bearing Kit	\$55.57	\$49.80
13	75901	MOTOR KIT	\$302.69	\$271.26
13	75675	MOTOR KIT	\$279.54	\$250.52
14	75670	AUGER TRANSMISSION KIT	\$470.98	\$422.09
15	75654	HITCH KIT	\$292.95	\$262.54
16	75666	LIFT ARM PIN KIT	\$8.21	\$7.36
17	43903	Decal - SPEED CASTER 525	POR	POR
17	42526	Label - PRO-FLO 525	\$15.49	\$14.08
17	70439	Decal - PRO-FLO 525	\$3.57	\$3.20
18	75621	WARNING HANDS AND FEET DECAL	\$0.00	\$0.00
19	75669	Label - Warning, Rotating Auger	\$0.00	\$0.00
20	75623	WARNING READ OM DECAL	\$0.00	\$0.00
21	D5115-1	5/8" FLAT USS NYLON Washer	\$4.53	\$4.06
22	D6232	MOTOR DRIVE COUPLER	\$15.66	\$14.03
23	75620	HITCH PIN 5/8" X 5-1/2"	\$21.66	\$19.41
24	75558	SPINNER DRIVE COVER KIT	\$22.98	\$20.59
25	75901	MOTOR KIT	\$302.69	\$271.26
26	75640	TRANSMISSION KIT	\$310.52	\$278.29
27	75663	CE GUARD KIT	\$16.02	\$14.35
28	75618	SPINNER KIT	\$31.34	\$28.09
29	75662	MATERIAL CHUTE KIT	\$44.44	\$39.83
30	75665	DEFLECTOR KIT	\$53.11	\$47.59
31	75672	PROTECTOR FOOT KIT	\$88.97	\$79.74
32	D6232	MOTOR DRIVE COUPLER	\$15.66	\$14.03
33	D6327	1875 DEFLECTOR	\$46.70	\$41.85
34	52440	CONTROL KIT, 2-STAGE TG FE	\$196.88	\$176.45
34	52450	CONTROL KIT, 2-STAGE TG WP	\$217.51	\$197.74
34	52460	CONTROL KIT, 2-STAGE TG SX	\$193.37	\$173.30
35	52375	MODULE, SPREADER 5-POST, 12V	\$397.04	\$355.83
36	69920	CABLE ASSEMBLY, TG	\$63.28	\$52.66
36	72092	Spreader Harness -SnowEx SP1875	\$67.99	\$60.93
37	76058	CABLE ASSEMBLY, VEHICLE, TG	\$174.47	\$145.19
37	72090	CABLE ASSEMBLY, VEHICLE, 7 PIN	\$210.07	\$188.26
38	69902	HARNESS, VEH CONTROL, SH TG	\$81.22	\$72.78
39	78398	HARNESS ASSEMBLY, TG, SPINNER	\$21.81	\$19.54
40	69893	CONNECTOR ASSEMBLY, 10 POS,	\$11.20	\$10.03
41	78382	HARNESS ASSEMBLY,VIBRATOR	\$43.41	\$38.91
42	78397	HARNESS ASSEMBLY, LONG, TG, AU	\$26.11	\$23.40
43	52345	Bracket Kit, SH/TG	\$38.85	\$34.82



Due to space requirements in our catalog we no longer publish the "Store" price. For our "Walk in Customers", please note Store prices range from 3 to 10% higher depending on the item.

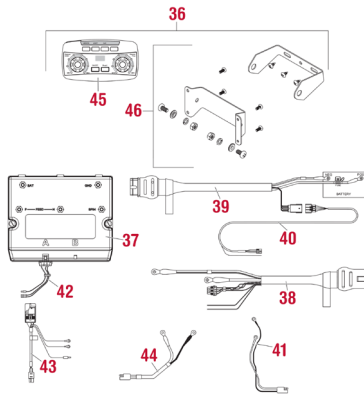

LOC	PART NUMBER	MODEL	LIST PRICE	MAIL ORDER
1	75677	LID KIT	\$280.58	\$251.46
2	75680	TOP SCREEN KIT	\$201.53	\$180.61
3	75609	Call For Part Number	POR	POR
3	75678	HOPPER 8.75 CU. FT. SNOWEX	\$761.75	\$682.67
3	75908	HOPPER KIT, 900 RED	\$856.82	\$778.93
4	75612	HOPPER STRAP KIT	\$30.79	\$27.59
5	75614	HOPPER HARDWARE KIT	\$5.84	\$5.23
6	75681	BAFFLE KIT	\$77.83	\$69.75
7	75682	INVERTED V KIT	\$143.36	\$128.47
8	75673	VIBRATOR KIT	\$270.00	\$241.98
9	75683	MOUNT BRACKET KIT	\$53.11	\$47.59
10	75905	FRAME KIT, 900 FE	\$692.51	\$620.62
10	75904	FRAME KIT, 900 WP	\$761.75	\$692.50
10	75684	FRAME KIT, SP-1875	\$677.24	\$606.93
11	75687	SIDE COVER KIT	\$55.57	\$49.80
11	75667	AUGER DRIVE COVER KIT	\$24.68	\$22.12
12	75679	AUGER KIT	\$149.54	\$134.01
13	75660	Bearing Kit	\$55.57	\$49.80
14	75689	BEARING ACCESS COVER KIT	\$5.84	\$5.23
15	75901	MOTOR KIT	\$302.69	\$271.26
15	75675	MOTOR KIT	\$279.54	\$250.52
16	75692	AUGER TRANSMISSION KIT	\$475.91	\$426.51
17	75688	TRIM RING KIT	\$61.77	\$55.36
18	75690	SPINNER GUARD KIT	\$38.22	\$34.26
20	70438	L BULK PRO 1875 TG SPREADER	\$3.57	\$3.20
20	42527	L IDENTITY PRO-FLO 900	\$15.49	\$14.08
NI	75694	Decal: Never Swing Loaded	\$0.00	\$0.00
22	75621	WARNING HANDS AND FEET DECAL	\$0.00	\$0.00
23	75669	Label - Warning, Rotating Auger	\$0.00	\$0.00
24	75623	WARNING READ OM DECAL	\$0.00	\$0.00
25	D6232	MOTOR DRIVE COUPLER	\$15.66	\$14.03
26	75901	MOTOR KIT	\$302.69	\$271.26
26	75626	MOTOR KIT	\$285.98	\$256.29
27	75686	SPINNING TRANSMISSION KIT	\$242.89	\$217.68
28	75691	MATERIAL CHUTE KIT	\$27.16	\$24.34
29	75685	SPINNER 12" STEEL	\$121.11	\$108.54
30	75665	DEFLECTOR KIT	\$53.11	\$47.59
31	78399	HARNESS ASSY, TG, SPIN, REV PO	\$24.86	\$22.28
32	69893	CONNECTOR ASSEMBLY, 10 POS,	\$11.20	\$10.03
33	78382	HARNESS ASSEMBLY,VIBRATOR	\$43.41	\$38.91
34	78397	HARNESS ASSEMBLY, LONG, TG, AU	\$26.11	\$23.40
35	52345	Bracket Kit, SH/TG	\$38.85	\$34.82
36	52440	CONTROL KIT, 2-STAGE TG FE	\$196.88	\$176.45
36	52450	CONTROL KIT, 2-STAGE TG WP	\$217.51	\$197.74
36	52460	CONTROL KIT, 2-STAGE TG SX	\$193.37	\$173.30
37	52375	MODULE, SPREADER 5-POST, 12V	\$397.04	\$355.83
38	69920	CABLE ASSEMBLY, TG	\$63.28	\$52.66
38	72092	Spreader Harness -SnowEx SP1875	\$67.99	\$60.93
39	76058	CABLE ASSEMBLY, VEHICLE, TG	\$174.47	\$145.19
39	72090	CABLE ASSEMBLY, VEHICLE, 7 PIN	\$210.07	\$188.26
40	69902	HARNESS, VEH CONTROL, SH TG	\$81.22	\$72.78
41	78399	HARNESS ASSY, TG, SPIN, REV PO	\$24.86	\$22.28
42	69893	CONNECTOR ASSEMBLY, 10 POS,	\$11.20	\$10.03
43	78382	HARNESS ASSEMBLY,VIBRATOR	\$43.41	\$38.91
44	78397	HARNESS ASSEMBLY, LONG, TG, AU	\$26.11	\$23.40
45	52345	Bracket Kit, SH/TG	\$38.85	\$34.82

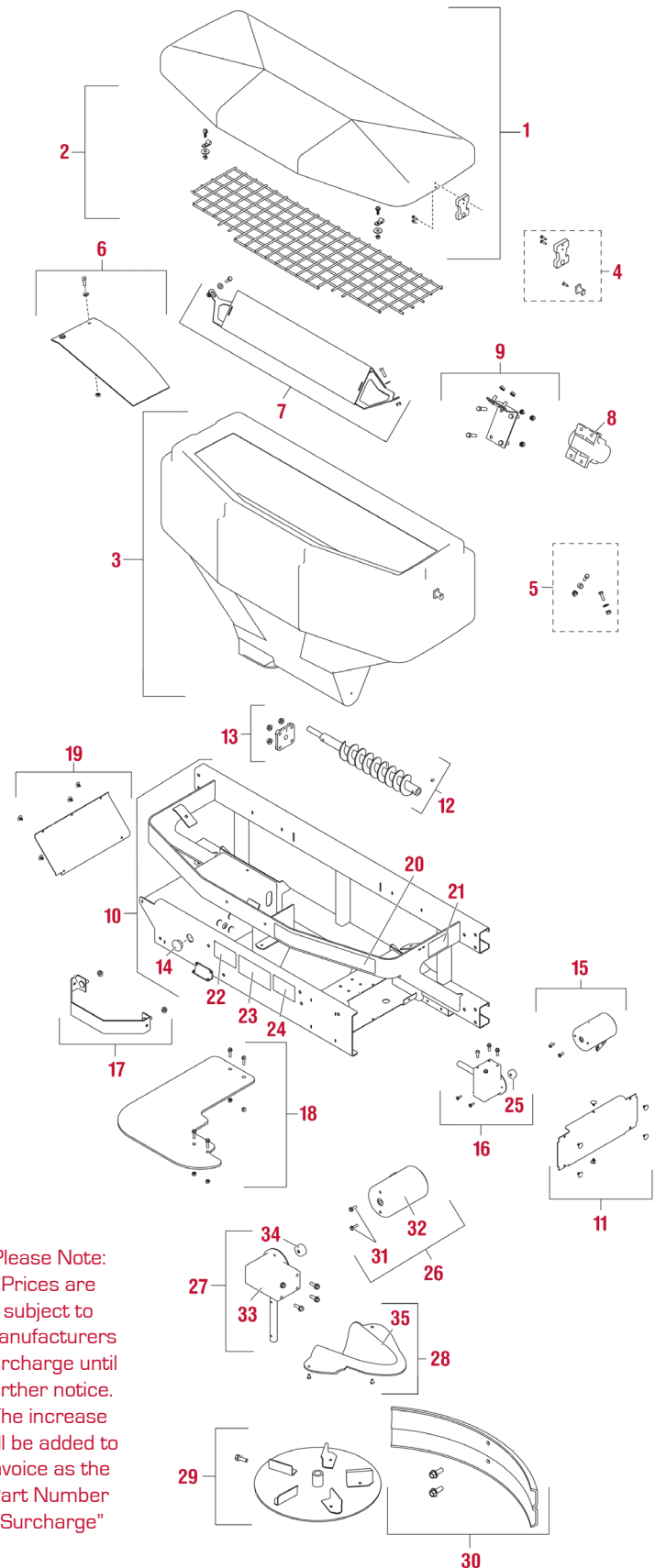

Please Note:
Prices are
subject to
manufacturers
surcharge until
further notice.
The increase
will be added to
invoice as the
Part Number
"Surcharge"



HOPPER ASSEMBLY

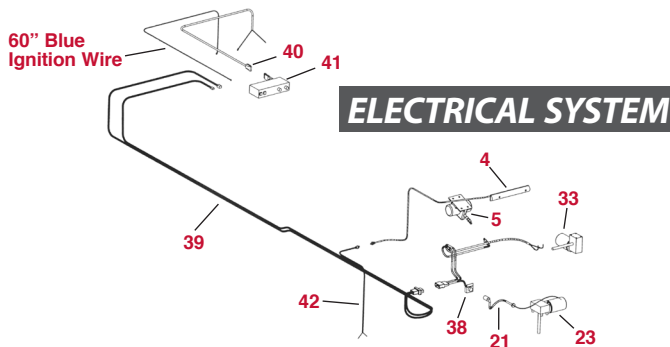
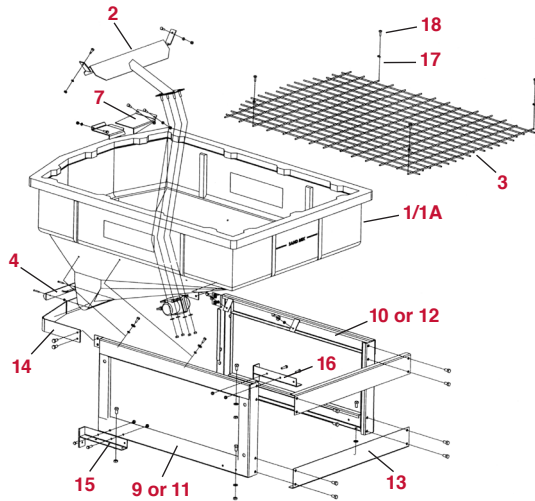

ELECTRICAL SYSTEM

LOC	PART NUMBER	MODEL	LIST PRICE	MAIL ORDER
1	D6500	HOPPER 1.0 CU. YD. YELLOW	\$1,672.33	\$1,498.73
1A	D6550	8000 VEE HOPPER	\$1,718.76	\$1,540.34
2	D6504	INVERTED V	\$182.35	\$163.42
3	D6506	TOP SCREEN	\$405.18	\$363.12
4	D6514	CHMSL BRAKE LIGHT	\$104.01	\$93.21
5	D6515	VIBRATOR, DC 200	\$515.66	\$462.13
6	D6462-1	BOLT 5/16"-18 X 1-3/4"	\$2.28	\$2.04
7	D6577	MATERIAL BAFFLE PRO	\$90.55	\$81.15
9	D6530	SIDE FRAME RIGHT	\$271.73	\$243.53
10	D6531	SIDE FRAME LEFT	\$271.73	\$243.53
11	D6555	8000 Right Frame Weldment	\$308.95	\$276.20
12	D6556	8000 Left Frame Weldment	\$308.95	\$276.20
13	D6532	FRONT FACIA PRO	\$93.00	\$83.34
14	D6533	HOPPER APRON	\$126.05	\$112.97
15	D6536	ADJUSTABLE STOP BKT, SP-3000	\$59.94	\$53.71
16	D6537	ADJUSTABLE STOP BKT, SP-3000	\$59.94	\$53.71
17	D6509	CLAMP, 5/16 RUBBER COATED	\$1.26	\$0.89
18	D6553	SCREW #10 X 3/4" HWH SLOTTED	\$1.59	\$0.99
19	D6107AM	TRANSMISSION	\$321.25	\$219.89
20	D6109	COVER	\$28.22	\$25.29

Please Note: Prices are subject to manufacturers surcharge until further notice.

The increase will be added to invoice as the Part Number "Surcharge"

AUGER DRIVE ASSEMBLY

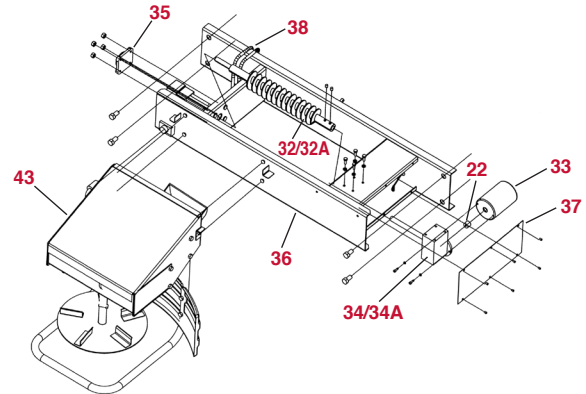

AUGER DRIVE ASSEMBLY

Complete Spinner Assembly: 43

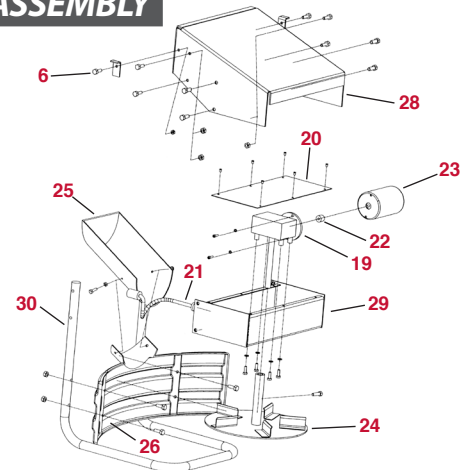

LOC	PART NUMBER	MODEL	LIST PRICE	MAIL ORDER
21	D6162	POWER CABLE	\$52.76	\$47.28
22	D6232	MOTOR DRIVE COUPLER	\$15.66	\$14.03
23	D6106AM	MOTOR 3.0 X 3.8 12 VOLT DC	\$297.62	\$169.95
24	D6516	SPINNER W/ EXTENDED SHAFT, 12	\$137.07	\$122.84
25	D6517	MATERIAL CHUTE	\$92.55	\$82.94
26	D6564	SPINNER DEFLECTOR	\$100.34	\$89.93
NI	D6563	BENT PIN, 1/2" X 20"	\$58.73	\$52.63
28	D6575	DRIVE ENCLOSURE SHROUD PRO	\$170.11	\$152.46
29	D6541	SPINNER DR. ENCLOSURE, SP-3000	\$164.01	\$146.98
30	D6543	TUBULAR SPINNER GUARD	\$87.66	\$78.56
32	D6315	AUGER 2-5/8" X 20" X 1-3/8"	\$135.00	\$107.89
32A	D6562	AUGER, 2-5/8" X 20" X 2"	\$148.08	\$132.71
33	D6320	VP/1875 AUGER MOTOR	\$258.96	\$232.08
34	D6501	TRANSMISSION 20:1 WORM GEAR	\$418.60	\$375.15
34A	D6566	TRANSMISSION	\$428.75	\$384.24
35	75660	Bearing Kit	\$55.57	\$49.80
36	D6534	AUGER DRIVE WELDMENT, SP-3000	\$363.00	\$325.32
37	D6535	AUGER MOTOR COVER	\$34.23	\$30.67
38	D6511	SPREADER HARNESS	\$135.84	\$121.74
39	D6322	VEHICLE HARNESS, 311"	\$338.00	\$302.92
40	D6341	CONTROL POWER CABLE, 156" PRO	\$116.15	\$104.10
41	D6527	SPREADER CONTROL	\$630.37	\$564.93
42	D6513	VEHICLE HARNESS CHMSL 44-1/2	\$55.03	\$49.32
43	D6565	COMPLETE SPINNER DRIVE PRO	\$1,022.22	\$916.11



Due to space requirements in our catalog we no longer publish the "Store" price. For our "Walk in Customers", please note Store prices range from 3 to 10% higher depending on the item.

Please Note: Prices are subject to manufacturers surcharge until further notice.

The increase will be added to invoice as the Part Number "Surcharge"



HOPPER ASSEMBLY

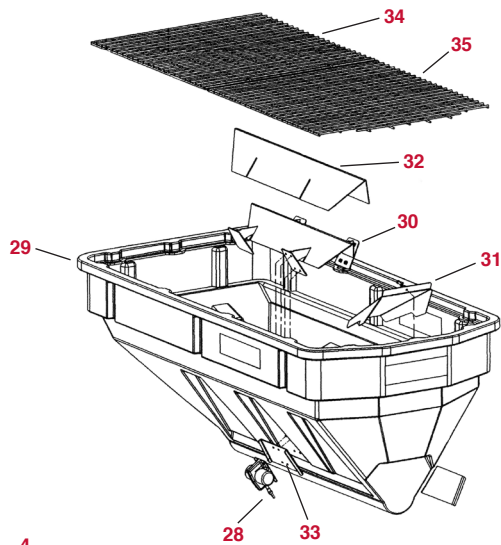

SPINNER DRIVE ASSEMBLY

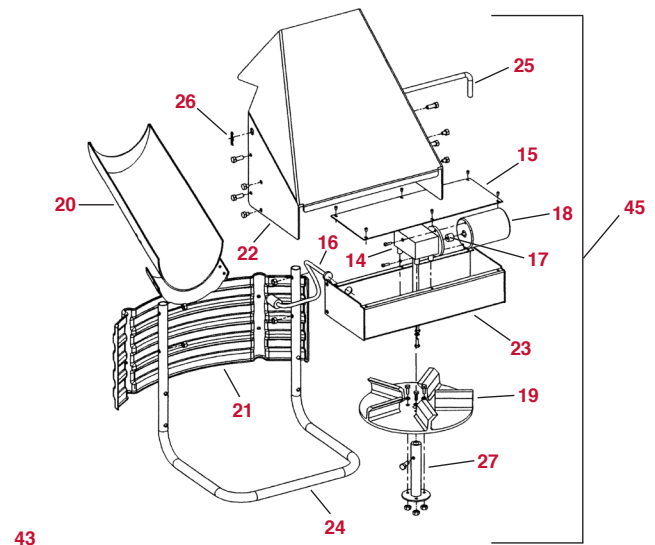

AUGER DRIVE ASSEMBLY

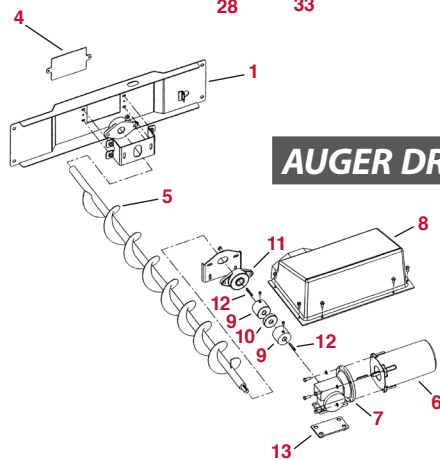

ELECTRICAL SYSTEM

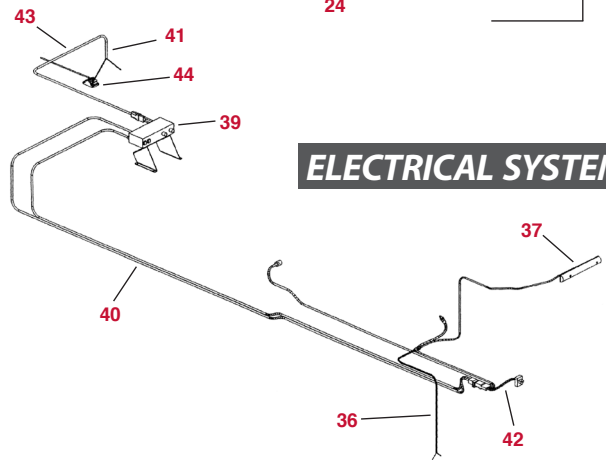

LOC	PART NUMBER	MODEL	LIST PRICE	MAIL ORDER
1	D6803	SPINNER DRIVE MOUNT PLATE	\$312.14	\$279.74
4	D6814	REAR BEARING COVER	\$20.76	\$18.61
5	D6816	AUGER, 5" X 66" X 5-8"	\$1,071.21	\$960.01
6	D6825	MOTOR, 1/2 HP 1750 RPM	\$919.07	\$823.66
7	D6826	TRANSMISSION, 80:1 WORM GEAR	\$417.50	\$347.43
8	F50957	AUGER MOTOR COVER	\$111.35	\$99.79
9	D6842	JAW-COUPLING HUB	\$45.26	\$40.56
10	D6843	JAW-COUPLING SPIDER	\$39.14	\$35.08
11	D6845	Auger Bearing	\$96.67	\$40.73
12	D6873	KEYSTOCK 3/16" X 1-1/4"	\$10.53	\$8.76
13	D6815	BOLT PLATE, 4 BOLT	\$40.35	\$36.16
14	D6107AM	TRANSMISSION	\$321.25	\$219.89
15	D6819	SPINNER DRIVE ENCLOSURE COVER	\$35.44	\$31.76
16	D6162	POWER CABLE	\$52.76	\$47.28
17	D6232	MOTOR DRIVE COUPLER	\$15.66	\$14.03
18	D6827	V MAXX SPINNER MOTOR	\$255.67	\$229.13
19	D6823	SPINNER, 12" X 5/8"	\$164.01	\$146.98
20	D6832	MATERIAL CHUTE, SP-7500 SERIES	\$111.35	\$99.79
21	D6833	SPINNER DEFLECTOR, MAXX	\$126.05	\$112.97
22	D6817	SPINNER DRIVE SHROUD	\$151.77	\$136.02
23	D6818	SPINNER DRIVE ENCLOSURE	\$164.01	\$146.98

LOC	PART NUMBER	MODEL	LIST PRICE	MAIL ORDER
24	D6820	SPINNER GUARD TUBE	\$124.83	\$111.87
25	D6563	BENT PIN, 1/2" X 20"	\$58.73	\$52.63
26	D4135	HAIR PIN COTTER	\$1.88	\$1.69
27	D6824	SPINNER HUB, 5/8 X 1 X 7-5/8	\$111.35	\$99.79
28	D6515	VIBRATOR, DC 200	\$515.66	\$462.13
29	D6800	HOPPER, 2.0 CU. YD. YELLOW	\$3,404.72	\$3,051.28
30	D6808	INVERTED V, 8500 SERIES	\$310.62	\$278.37
31	D6807	DISCHARGE BAFFLE, 8500 SERIES	\$141.98	\$127.24
32	D6809	INVERTED V SALT BAFFLE	\$176.24	\$157.95
33	D6811	INVERTED V BACKING PLATE	\$40.35	\$36.16
34	D6848	TOP SCREEN, 43" X 41" FRONT	\$437.03	\$391.66
35	D6849	TOP SCREEN, 43" X 41" REAR	\$437.03	\$391.66
36	D6513	VEHICLE HARNESS CHMSL 44-1/2	\$55.03	\$49.32
37	D6514	CHMSL BRAKE LIGHT	\$104.01	\$93.21
39	D5716	SPREADER CONTROL MAXX	\$943.60	\$845.65
40	D6836	VEHICLE HARNESS 324"	\$488.45	\$437.74
41	D6837	CONTROL POWER CABLE 156"	\$401.98	\$360.25
42	D6838	SPREADER HARNESS 120"	\$378.25	\$338.98
43	D6839	WIRE 6 GAUGE 17" RED	\$24.44	\$21.90
44	D6851	BREAKER 100 AMP	\$144.93	\$129.89
45	D6850	COMPLETE SPINNER DRIVE	\$1,344.22	\$1,204.68

The use in this catalog of the names of original equipment manufacturers ("OEMs") and part numbers which may be similar to theirs is for the assistance of our customers in identifying the proper replacement parts. The items on this page include both replacement parts which CPW manufactures or which may be manufactured for CPW, as well as products manufactured by the named OEM. The parts identified above with an "AM" after the part number are manufactured by or for CPW, and it is not implied that these parts are the products of the named OEM. Those products listed with the term "OEM" are the products of the named OEM.



For **PRIOR TO 2009 PRODUCTION**
Check Out
www.centralparts.com

BODY COMPONENTS

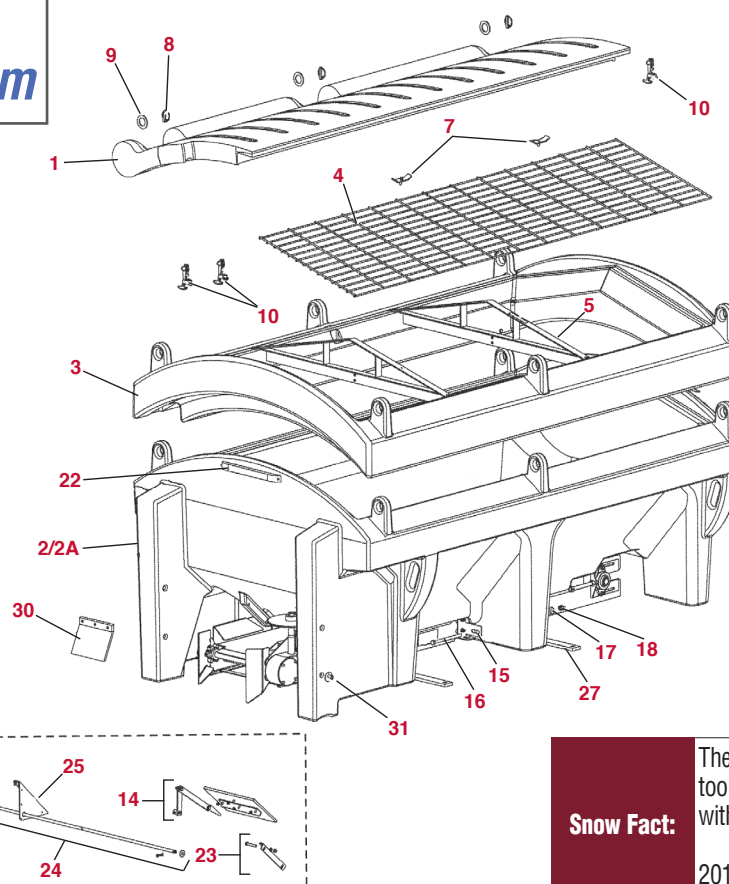

CPW® SPREADER PRO 2



P/N SP1000WB

SEE PAGE 15

Snow Fact:

The snowiest winter in Chicago took place in the 1978-79 season with 89.7"

2014-15 only had 39.5"

LOC	PART NUMBER	MODEL	LIST PRICE	MAIL ORDER
1	78018	LID 7FT, DRIVER SIDE	\$402.19	\$360.44
1	78019	LID 8FT, DRIVER SIDE	\$556.90	\$499.09
NI	78020	LID 7FT, PASSENGER SIDE	\$542.76	\$486.42
NI	78021	LID 8FT, PASSENGER SIDE	\$442.69	\$396.74
2	78010	POLY HOPPER BODY 7FT	\$2,377.61	\$2,130.79
2	78013	POLY HOPPER BODY 8FT	\$2,507.97	\$2,247.62
2A	78009	POLY HOPPER BODY 7FT	\$2,537.90	\$2,307.18
2A	78012	POLY HOPPER BODY 8FT	\$2,697.43	\$2,452.21
3	78227	PHII COLLAR FE, SELLABLE	\$1,423.02	\$1,275.30
4	78115	TOP SCREEN 7FT	\$134.99	\$120.98
4	78116	TOP SCREEN 8FT	\$151.60	\$135.86
5	78117-1	TOP SCREEN BRACE WITH LABEL	\$66.70	\$59.78
7	96038	WING BOLT	\$16.07	\$14.40
8	308K	PACKET - SHOE PIN	\$3.76	\$3.37
9	78097	WASHER 2.50 OD X 1.53 ID	\$10.28	\$9.21
10	65224	STRAP RUBBER HOLD DOWN ASSY	\$24.32	\$21.79
NI	61246W	CABLE BOOT	\$9.26	\$8.42
NI	8289	BOOT BRACKET	\$4.60	\$4.13
NI	96375	3/8 X 1 SHEET METAL SCREW	\$3.62	\$3.24

LOC	PART NUMBER	MODEL	LIST PRICE	MAIL ORDER
14	78118	FEEDGATE ASSEMBLY KIT	\$121.41	\$108.80
15	78119	HOPPER MOUNTING BRACKET RIGHT	\$22.37	\$20.05
NI	78133	HOPPER MOUNTING BRACKET LEFT	\$22.37	\$20.05
16	78203	HEXCAPSCREW_1/2-13X7-1/2 SS	\$20.78	\$18.62
17	68109	FLATWASHER_1/2 TYPE A WIDE SS	\$1.34	\$1.20
18	95834	HEXLOCKNUT_1/2-13 TOPRING SS	\$1.97	\$1.76
NI	90375	3/8-16X1 CARRIAGE BOLT	\$3.93	\$3.53
NI	91282	LOCKWASHER_3/8 SPRING SS	\$1.21	\$1.08
NI	91431	HEX NUT_3/8-16 SS	\$1.72	\$1.54
22	78048	CHMSL KIT POLY HOPPER II	\$68.34	\$62.13
23	78083	FEEDGATE GUIDE	\$44.73	\$40.09
24	78094	FEEDGATE HANDLE KIT	\$68.04	\$60.98
25	78098	FEEDGATE DETENT BRACKET	\$28.51	\$25.55
NI	66438	HEXCAPSCREW_3/8-16X1-1/2 SS	\$3.93	\$3.53
27	78109	MOUNTING BRACKET	\$39.88	\$35.74
NI	78242	POLY HOPPER COLLAR HDWR KIT	\$23.56	\$21.11
30	78177	SPROCKET SHIELD KIT	\$28.01	\$25.10
31	78262	CHUTE ATTACHMENT SLEAVE	\$27.71	\$24.83

* Only applies to Fisher Poly Caster

† Only applies to Western Tornado

‡ Only applies to Fisher Poly Caster & Western Tornado

** Only applies to Fisher Poly Caster, Western Tornado & Blizzard Ice Chaser

Snow Fact:

People buy more cakes, cookies and candies than any other food when a blizzard is in the forecast.

Please Note: Prices are subject to manufacturers surcharge until further notice. The increase will be added to invoice as the Part Number "Surcharge"



Due to space requirements in our catalog we no longer publish the "Store" price. For our "Walk in Customers", please note Store prices range from 3 to 10% higher depending on the item.

Please Note: Prices are subject to manufacturers surcharge until further notice.

The increase will be added to invoice as the Part Number "Surcharge"



CENTRAL PARTS WAREHOUSE

Snow & Ice Equipment Specialists

DRIVE COMPONENTS

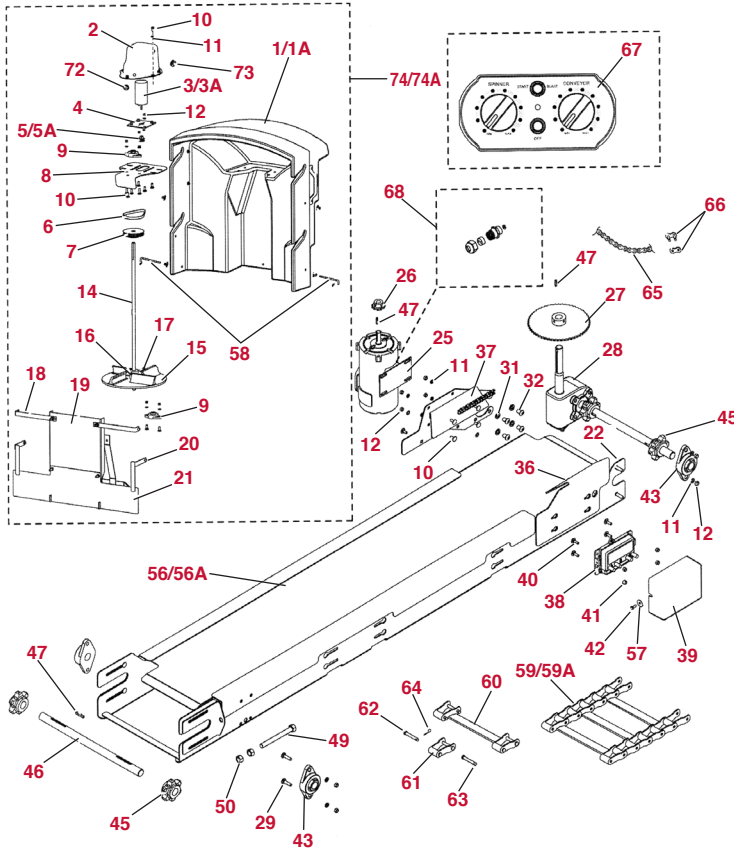

LOC	PART NUMBER	MODEL	LIST PRICE	MAIL ORDER
1	78123	POLY HOPPER II CHUTE COVER FE	\$476.87	\$427.37
1A	78022	CHUTE COVER WESTERN	\$520.72	\$473.38
2	78099	SPINNER MOTOR COVER	\$63.94	\$57.30
3	P3035K	O/S Motor 12V 5/16" Shaft - Motor Only (#4)	\$198.51	\$165.20
3A	78300AM	Fisher - Western - SnowEx Motor 12 V DC 1/3 hp	\$342.62	\$197.23
4	78125	POLY HOPPER II CHUTE MOTOR	\$78.31	\$70.18
5	78106	PULLEY COGGED 10T X 5/16 BORE	\$45.82	\$41.07
5A	93101AM	Fisher - Western - SnowEx Cogged 10 Tooth Pulley	\$42.64	\$21.56
6	M1355AM	Fisher - Western - SnowEx Gear Belt	\$39.92	\$22.74
7	78066	40 TOOTH .75" ID BORE	\$64.13	\$57.47
8	78126	POLY HOPPER II CHUTE MOTOR	\$37.40	\$33.52
9	96167	BEARING, 0.750 ID 2-BOLT FLG	\$54.84	\$49.14
10	90375	3/8-16X1 CARRIAGE BOLT	\$3.93	\$3.53
11	91282	LOCKWASHER 3/8 SPRING SS	\$1.21	\$1.08
12	91431	HEX NUT 3/8-16 SS	\$1.72	\$1.54
14	78067	SPINNER SHAFT	\$73.29	\$65.69
15	94424	SPINNER POLY TWO STAGE	\$128.66	\$115.30
16	91430	HEX NUT 5/16-18 SS	\$1.49	\$1.34
17	94495	HEXCAPSCREW 5/16-18X2-1/4 SS	\$2.02	\$1.81
18	78128	Poly Hopper II Deflector Bracket	\$28.12	\$24.53
19	78129	Poly Hopper II Deflector	POR	POR
20	90376	HEXCAPSCREW 3/8-16X3/4 SS	\$1.67	\$1.50
21	78130	SPINNER GUARD	\$152.81	\$136.95
22	68345	3/8-16X1-1/2 CARRIAGE BOLT	\$8.30	\$7.44
25	95755-2AM	Fisher - Western - SnowEx Motor 1/2HP 12V DC Service	\$821.65	\$398.89

LOC	PART NUMBER	MODEL	LIST PRICE	MAIL ORDER
26	95777	SPROCKET #40 X 11T X 0.625 ID	\$17.38	\$15.57
27	78057	SPROCKET #40 X 55T X 1.000 ID	\$75.37	\$67.54
28	95567	GEARCASE 20:1	\$781.70	\$700.55
22	68345	3/8-16X1-1/2 CARRIAGE BOLT	\$8.30	\$7.44
31	91284	LOCKWASHER 1/2 SPRING SS	\$1.34	\$1.20
32	68360	1/2-13X3/4 BUTTON CAP SCREW	\$6.86	\$6.15
36	78131	CHAIN GUARD DS REAR	\$65.38	\$58.60
37	78132	CHAIN GUARD PS REAR	\$32.85	\$29.44
38	78178-1	POLY HOPPER II MODULE	\$685.17	\$614.04
39	78108	MODULE COVER	\$51.30	\$45.98
40	90556	5/16-18X1 CARRIAGE BOLT	\$2.56	\$2.30
41	91350	HEXLOCKNUT 5/16-18 GB TOPRING	\$7.69	\$6.90
42	90381	HEXCAPSCREW 1/4-20X3/4 SS	\$1.34	\$1.20
43	94536	BEARING, 1.125 ID 2-BOLT FLG	\$32.27	\$28.92
45	65909	DRIVE SPROCKET MACHINING 6T	\$25.57	\$22.92
46	94351	IDLER SHAFT	\$79.73	\$71.46
47	65174	MACHINE KEY	\$1.95	\$1.74
49	65609	5/8-11 X 6" TAKE-UP BOLT STS	\$29.06	\$26.04
50	91435	HEX NUT 5/8-11 SS	\$5.00	\$4.48
56	78192	7FT SILL WELDMENT	\$740.43	\$663.56
56A	78193	8FT SILL WELDMENT	\$770.07	\$690.13
57	67155	FLATWASHER SS SPECIAL	\$2.56	\$2.30
58	78031	CHUTE ATTACHMENT PIN BAG	\$30.20	\$27.06
59	78076	CONVEYOR CHAIN 99 LINK/164.7"	\$489.52	\$438.70
59A	94898	CONVEYOR CHAIN 108 LINK/179.7"	\$685.65	\$614.47
60	68492	CONVEYOR REPAIR BAR HC	\$61.04	\$54.70
61	68475	PINTLE CHAIN REPAIR LINK WITH	\$8.58	\$7.69
62	65186	Conveyor Chain Pin, Teardrop Shoulder w/ Key (#4)	\$5.91	\$5.30
63	68459	Conveyor Chain Pin, Stepped (#4)	\$6.10	\$5.35
64	91897	3/32 X 1/2 COTTER PIN	\$0.71	\$0.64
65	78075	#40 ROLLER CHAIN, 60 LINK/30.0	\$101.27	\$90.76
66	95894	#40 CHAIN MASTER LINK	\$8.35	\$7.49
67	78102	CONTROLLER - DUAL CONTROL	\$311.73	\$279.37
68	78201	SEAL KIT FOR 95839-1	\$25.12	\$22.51
72	78107	CAP PLUG FOR MOTOR COVER	\$0.60	\$0.54
73	66130	RUBBER GROMMET	\$1.39	\$1.25
74	78230-1	CHUTE ASM, FE SELLABLE	\$1,610.84	\$1,443.62
74A	78229-1	CHUTE ASM, WP SELLABLE	\$1,720.59	\$1,564.17
NI	78199	CHMSL/LIC. PLATE KIT	\$34.57	\$30.98
NI	29217	VEHICLE CABLE ASSEMBLY	\$357.87	\$320.72
NI	48808	CABLE ASSEMBLY, POLY HOPPER II	\$72.76	\$65.21
NI	29221	VEHICLE CONTROL HARNESS	\$92.52	\$82.92
NI	78103	WIRING MODULE TO MOTOR	\$38.85	\$34.82
NI	78104	CABLE ASSEMBLY, SHORT	\$44.51	\$39.89
NI	78105	CABLE ASSEMBLY, LONG	\$30.86	\$27.66
NI	95836	100 AMP FUSE	\$14.82	\$13.28
NI	95837	FUSE HOLDER	\$39.79	\$35.66
NI	22511KAM	BATTERY CABLE 24", RED	\$19.98	\$8.80
NI	78197	Optional License Plate Mount Kit	\$54.59	\$48.92
NI	78198	Optional Work Light Lit	\$128.75	\$115.38
NI	78120	Optional 8" SS Inverted V 1.8 & 2.5 Cu Yd	\$323.42	\$289.85
NI	78204	VEHICLE SIDE HARNESS	\$453.93	\$406.81
NI	78195	Optional Vibrator Kit	\$426.42	\$382.15
NI	78150	Optional 7" SS Inverted V - 1.5 Cu Yd	\$323.42	\$289.85

* Only applies to Fisher Poly Caster

† Only applies to Western Tornado

‡ Only applies to Fisher Poly Caster & Western Tornado

** Only applies to Fisher Poly Caster, Western Tornado & Blizzard Ice Chaser

The use in this catalog of the names of original equipment manufacturers ("OEMs") and part numbers which may be similar to theirs is for the assistance of our customers in identifying the proper replacement parts. The items on this page include both replacement parts which CPW manufactures or which may be manufactured for CPW, as well as products manufactured by the named OEM. The parts identified above with an "AM" after the part number are manufactured by or for CPW, and it is not implied that these parts are the products of the named OEM. Those products listed with the term "OEM" are the products of the named OEM.



HOPPER ASSEMBLY

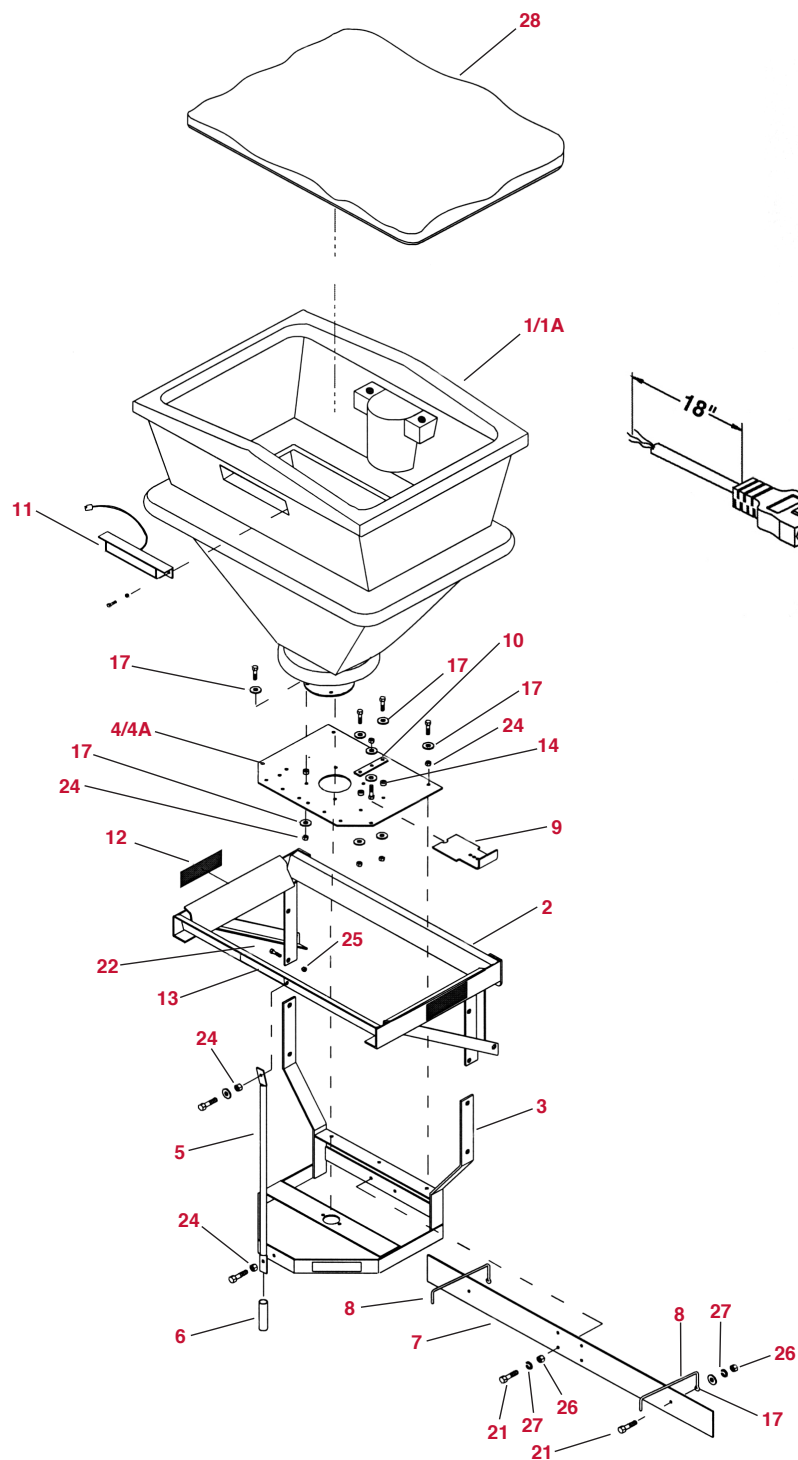

DRIVE COMPONENTS

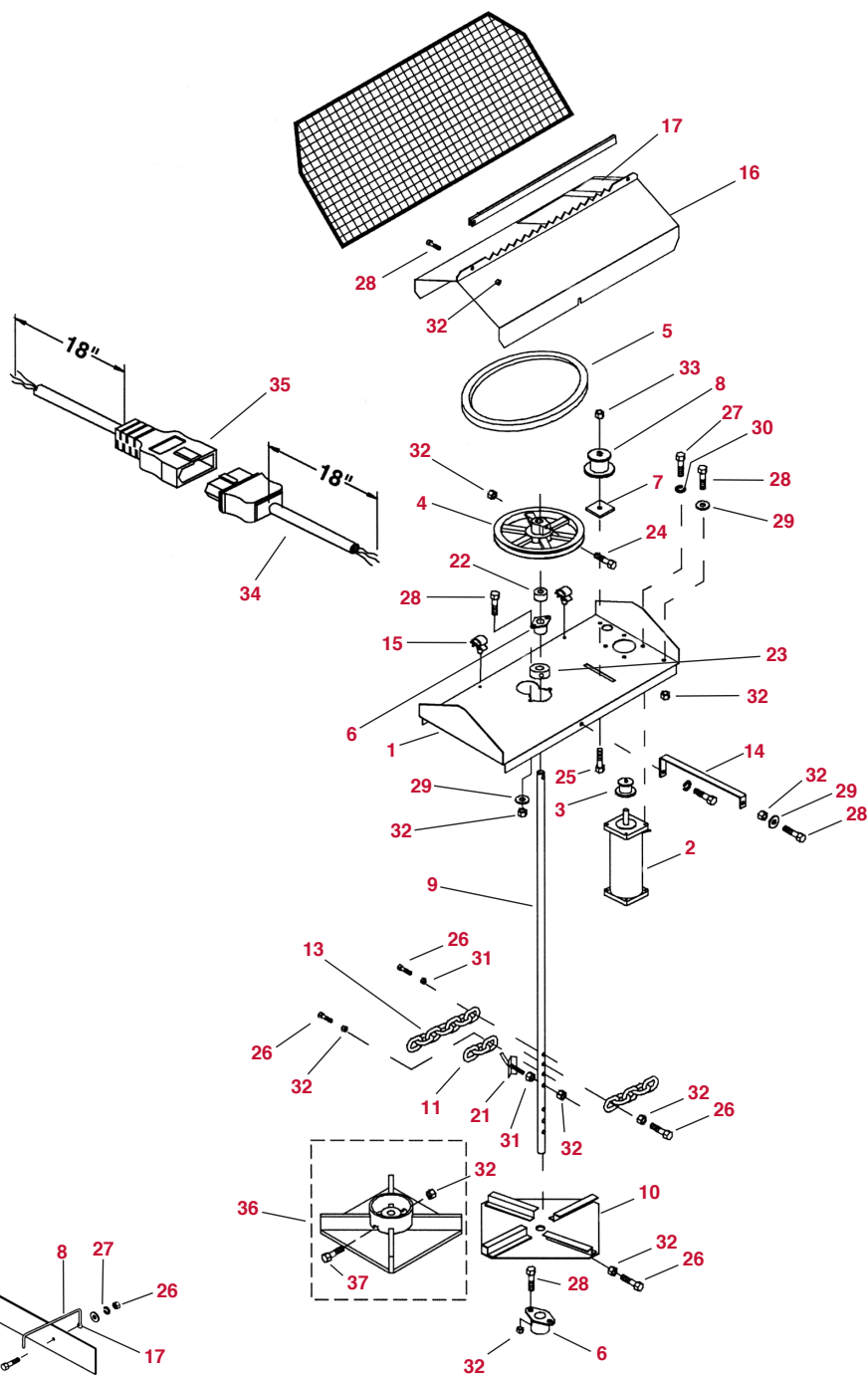



HOPPER ASSEMBLY

LOC	PART NUMBER	MODEL	LIST PRICE	MAIL ORDER
1	8800	POLY SPREADER HOPPER	\$494.49	\$443.16
1A	65401	POLY SPREADER HOPPER - WP	\$696.09	\$632.81
2	9537	SUPPORT HOOP	\$487.98	\$437.33
3	9555	LOWER SUPPORT	\$336.90	\$301.93
4	65488	BOTTOM PLATE	\$49.63	\$44.47
4A	65487	BOTTOM PLATE - WP	\$35.88	\$32.62
5	65474	STRUT	\$42.69	\$38.26
6	9559	STRUT PROTECTOR	\$3.85	\$3.45
7	65475	DEFLECTOR	\$42.69	\$38.26
8	65479	DEFLECTOR ROD	\$27.08	\$24.27
9	65493-1	GATE	\$42.69	\$38.26
10	9562	CONTROL GATE STRAP	\$12.06	\$10.81
11	65361	CENTER HIGH MOUNTED STOP LIGHT	\$56.59	\$50.71
12	68584	L WARNING/CAUTION - SPREADERS	\$0.00	\$0.00
13	9029	LABEL - IDENTITY SPEED-CASTER	\$5.15	\$4.62
14	91280	5/16 NYLON SPACER	\$1.55	\$1.38
17	90980	FLATWASHER_5/16 TYPE A NARROW	\$1.47	\$1.32
21	90556	5/16-18X1 CARRIAGE BOLT	\$2.56	\$2.30
22	90210	HEXCAPSCREW_1/2-13X1-1/2 G5	\$2.39	\$2.14
24	91350	HEXLOCKNUT_5/16-18 GB TOPRING	\$7.69	\$6.90
25	91335AM	HEXLOCKNUT_1/2-13 GB TOPRING	\$3.80	\$3.16
26	91430	HEX NUT_5/16-18 SS	\$1.49	\$1.34
27	91276	LOCKWASHER_5/16 SPRING SS	\$1.49	\$1.34
28	65507	SPREADER TARP COVER 28X38 NOM.	\$183.11	\$164.10
NI	9390-1	CONTROL ON/OFF (BOXED)	\$144.20	\$120.00
NI	67070	CONTROL ON/OFF (BOXED)	\$144.20	\$130.67
NI	28867	PWM CONTROL - FE BOXED	\$472.77	\$393.43
NI	28866	PWM CONTROL - WP BOXED	\$472.77	\$428.40
NI	65514	PARTS BAG - TAILGATE SPREADER	\$24.48	\$21.94
NI	8291	Plug Cover	\$5.98	\$5.36
NI	8329	DIELECTRIC GREASE TUBE	\$3.79	\$3.43
NI	63633	CLAMP 2" RANGE	\$274.98	\$246.43
NI	63634	CLAMP 2" RANGE FULL PORT WRM	\$102.77	\$92.10
NI	90993	LUBRICATION FITTING CAP	\$1.39	\$1.25
NI	9593	CABLE CLAMP	\$2.47	\$2.22

DRIVE COMPONENTS PARTS

LOC	PART NUMBER	MODEL	LIST PRICE	MAIL ORDER
1	65460	MOTOR CHANNEL	\$139.14	\$124.70
2	9524AM	Fisher Elec Motor SC1 & 2 PF1 & 2	\$589.23	\$182.22
3	9514	PULLEY 1-1/2 X 1/2 BORE	\$15.67	\$14.04
4	9515	PULLEY 9 X 3/4	\$46.64	\$38.81
5	9516	V-BELT 4L430 MOLDED COG	\$26.46	\$22.02
6	9518	BEARING, 0.7515 ID 2-BOLT FLG	\$19.53	\$16.25
7	9099	SHIM	\$16.60	\$14.88
8	9560	2.0" IDLER PULLEY	\$18.69	\$15.56
9	9577	SHAFT - SPEED-CASTER	\$86.39	\$77.42
10	9519	SPINNER ASSEMBLY	\$139.12	\$124.68
11	65415	CHAIN - 3 LINKS	\$6.58	\$5.90
13	65413	CHAIN - 7 LINKS	\$7.93	\$7.11
14	65430	SIDE SUPPORT	\$20.26	\$18.16
15	9564	3/8" Wire Clip	\$3.82	\$3.42
16	49306	SPREADER BELT GUARD ASSEMBLY	\$191.65	\$171.76
17	9026	Label - Notice	\$8.52	\$7.63
19	65464	OPENER GUARD	\$51.98	\$46.59
20	95249	SCREEN 1 STAGE	\$72.89	\$65.33
21	65412	AGITATOR WELDMENT	\$13.96	\$12.51
22	65578	SPACER - PLASTIC	\$5.69	\$5.10
23	65777	COLLAR-LOCKING .75 BORE	\$31.12	\$27.89
24	90978	HEXCAPSCREW_5/16-18X2 SS	\$3.38	\$3.03
25	90557	3/8-16X2 CARRIAGE BOLT	\$5.60	\$5.02
26	90977	HEXCAPSCREW_5/16-18X1-1/2 SS	\$2.48	\$2.22
27	90551	HEXCAPSCREW_5/16-18X1 SS	\$1.57	\$1.40
28	93162	HEXCAPSCREW_5/16-18X3/4 SS	\$1.44	\$1.29
17	90980	FLATWASHER_5/16 TYPE A NARROW	\$1.47	\$1.32
27	91276	LOCKWASHER_5/16 SPRING SS	\$1.49	\$1.34
26	91430	HEX NUT_5/16-18 SS	\$1.49	\$1.34
24	91350	HEXLOCKNUT_5/16-18 GB TOPRING	\$7.69	\$6.90
33	91333AM	HEXLOCKNUT_3/8-16 GB TOPRING	\$3.49	\$2.91
34	63692	HARNESS VEHICLE END KIT 3 OR 4	\$57.68	\$51.69
35	63693	HARNESS,SPREADER END KIT 3 OR	\$67.27	\$60.29
36	94594	SINGLE STAGE POLY SPINNER	\$125.37	\$112.36
37	94495	HEXCAPSCREW_5/16-18X2-1/4 SS	\$2.02	\$1.81
NI	65241	BRUSH KIT	\$73.86	\$66.19

Please Note: Prices are subject to manufacturers surcharge until further notice.
The increase will be added to invoice as the Part Number "Surcharge"

ALL SPREADERS



P/N VBR080

VIBRATOR KIT

TIRED OF SALT BRIDGING IN YOUR MINI- OR V-BOX SPREADER?

Our Vibrator Kits come complete with everything needed for installation.
Retro fits any Mini Salt spreader. See chart for your application.

LOC	PART NUMBER	MODEL	LIST PRICE	MAIL ORDER
NI	VBR-080AM	Complete Vibrator Kit	\$241.38	\$180.00
NI	VBR100	HD Vibrator Kit	\$319.00	\$198.33

Need a Vibrator Kit for your Dump Truck? Call now: 1-800-761-1700

Snow Fact:

Most snow in a 24 hour period happened April 24-25, 1921 in Silver Lake, CO for a total of 76"



CENTRAL PARTS WAREHOUSE

Snow & Ice Equipment Specialists

SPREADER ASSEMBLY

See page 101
for vibrator kits!

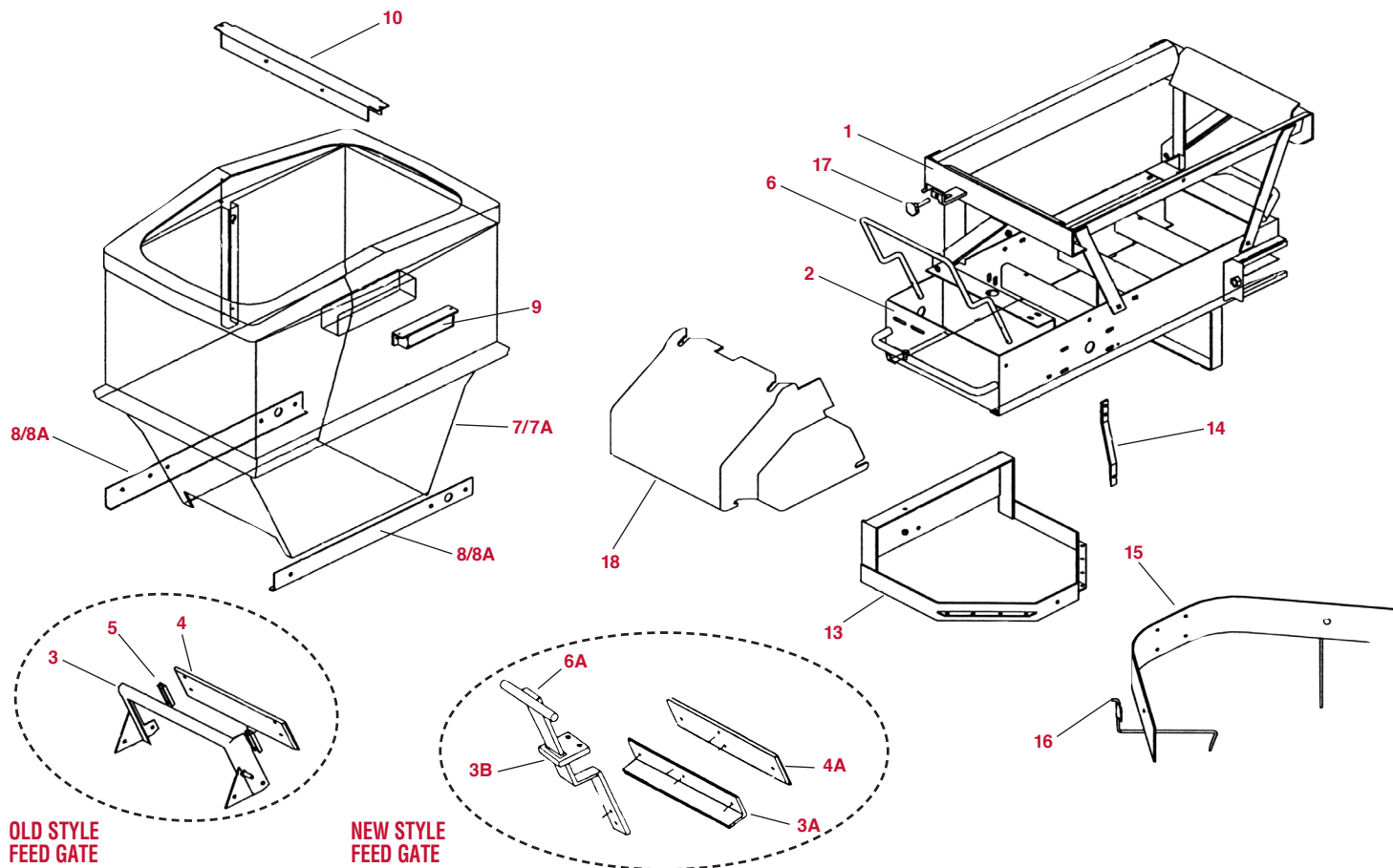

LOC	PART NUMBER	MODEL	LIST PRICE	MAIL ORDER
1	65724	SPREADER FRAME-2 STAGE W/LABEL	\$479.80	\$430.00
2	94412	CONVEYOR FRAME W/LABELS -2STG	\$1,300.74	\$1,165.71
3	65737	FEEDGATE FRAME	\$83.16	\$74.53
3A	68834	FEED GATE STIFFENER	\$18.79	\$16.84
3B	68830	FEED GATE GUIDE POLY	\$47.85	\$42.89
4	65739	FEEDGATE - TWO STAGE	\$54.55	\$48.89
4A	68827	FEEDGATE - TWO STAGE	\$79.81	\$71.53
5	67086	SADDLE	\$47.66	\$42.71
6	65748	HANDLE	\$54.55	\$48.89
6A	68835	FEED GATE HANDLE	\$53.12	\$47.60
7	65614	HOPPER - TWO STAGE SPREADER	\$689.06	\$617.53
7A	65613	HOPPER 2 STAGE - WP	\$795.22	\$722.93
8	67115	HOPPER SKIRT - TWO STAGE SPRDR	\$39.09	\$35.03
8A	68628	HOPPER SKIRT	\$42.27	\$37.88

LOC	PART NUMBER	MODEL	LIST PRICE	MAIL ORDER
9	65361	CENTER HIGH MOUNTED STOP LIGHT	\$56.59	\$50.71
10	65778	WIRE CHANNEL W/LABEL	\$36.10	\$32.35
13	65725	SPINNER GUARD - TWO STAGE	\$158.74	\$142.26
14	65775	SPINNER GUARD SUPPORT	\$10.46	\$9.38
15	65475	DEFLECTOR	\$42.69	\$38.26
16	67106	ADJUSTMENT ROD ASSEMBLY	\$59.86	\$53.65
17	67125	3/8-16X1-1/2 THUMB SCREW STS	\$18.16	\$16.27
18	68806	DRIVE COVER - 2 STAGE	\$149.49	\$133.98
NI	28867	PWM CONTROL - FE BOXED	\$472.77	\$393.43
NI	9390-1	CONTROL ON/OFF (BOXED)	\$144.20	\$120.00
NI	28866	PWM CONTROL - WP BOXED	\$472.77	\$428.40
NI	67070	CONTROL ON/OFF (BOXED)	\$144.20	\$130.67
NI	65779	TOP COVER-TWO STAGE 23 X 36	\$217.82	\$195.21

Please Note: Prices are subject to manufacturers surcharge until further notice.
The increase will be added to invoice as the Part Number "Surcharge"



Due to space requirements in our catalog we no longer publish the "Store" price. For our "Walk in Customers", please note Store prices range from 3 to 10% higher depending on the item.



DRIVE SECTION ASSEMBLY

Please Note: Prices are subject to
manufacturers surcharge until further notice.
The increase will be added to invoice as the
Part Number "Surcharge"

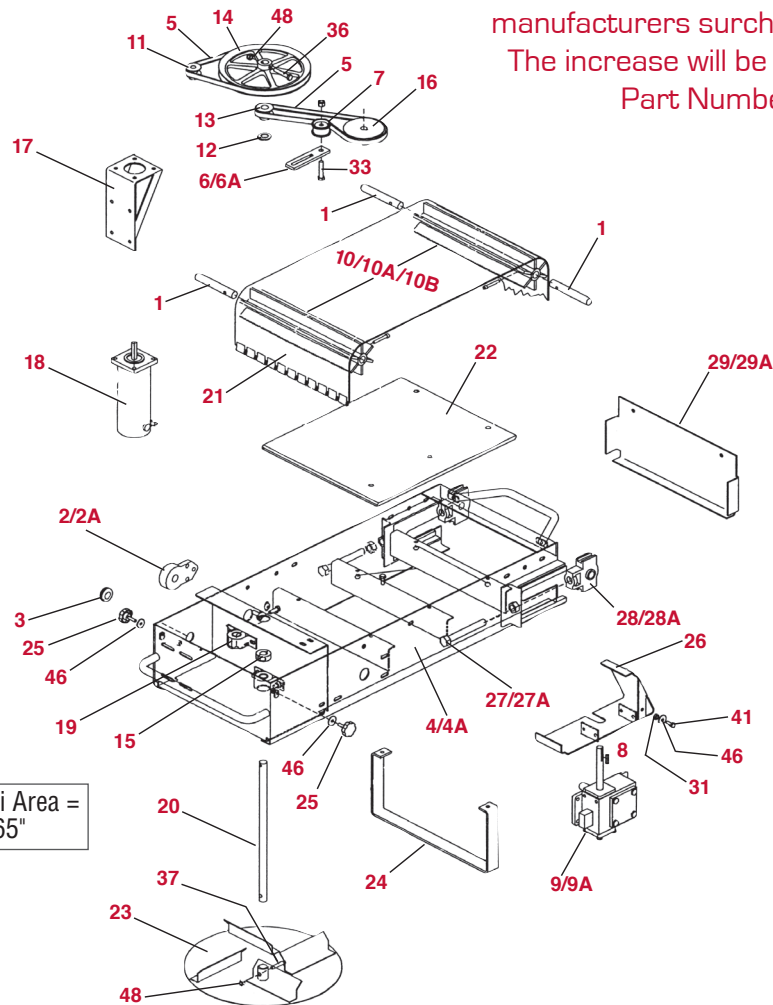

Snow Fact: 2014-15 Snowiest Ski Area = Wolf Cree, CO with 465"



SEE PAGE 15

LOC	PART NUMBER	MODE	LIST PRICE	MAIL ORDER
1	65753	STUB SHAFT-CONVEYOR ROLLER	\$32.82	\$29.41
2	65758	BEARING, 0.750 ID 3B FLG BRKT	\$120.96	\$108.41
2A	68619	BEARING, 0.750 ID 2-BOLT FLG	\$41.08	\$36.81
3	67113	RUBBER GROMMET 3/4	\$6.60	\$6.00
4	65675	CONVEYOR FRAME - WITH LABELS	\$542.30	\$486.00
4A	94412	CONVEYOR FRAME W/LABELS -2STG	\$1,300.74	\$1,165.71
5	65767	V-BELT 4L330 MOLDED COG	\$25.42	\$22.78
6	67060	BRACKET-BELT TENSIONER	\$11.62	\$10.41
6A	68838	BELT TENSIONER BRACKET	\$24.64	\$22.08
7	9560	2.0" IDLER PULLEY	\$18.69	\$15.56
8	65195	KENWAY MACHINE KEY	\$3.17	\$2.84
9	65762	GEARCASE 10:1	\$1,213.89	\$1,087.87
9A	68803	GEARBOX 10:1	\$462.73	\$414.69
10A	68605	Conveyor Roller (Drive)	\$197.21	\$176.74
10B	68606	IDLER ROLLER	\$154.76	\$138.69
11	67055	Pulley 1-3/4 X 1/2 Bore	\$11.14	\$9.65
12	67114	.75 THRUST WASHER	\$9.28	\$8.32
13	65766	PULLEY 2 X 3/4 BORE	\$20.04	\$17.96
14	9515	PULLEY 9 X 3/4	\$46.64	\$38.81
15	65777	COLLAR-LOCKING .75 BORE	\$31.12	\$27.89
16	65765	PULLEY 4-1/2 X 5/8 BORE	\$24.43	\$21.90
17	65731	MOTOR MOUNT - 2 STAGE	\$78.73	\$70.56
18	9524AM	Fisher Elec Motor SC1 & 2 PF1 & 2	\$589.23	\$182.22
19	65776	BEARING, 0.750 ID PILLOW BLOCK	\$22.22	\$19.91
20	65723	SPINNER SHAFT-2 STAGE	\$39.34	\$35.25

LOC	PART NUMBER	MODE	LIST PRICE	MAIL ORDER
21	65764	CONVEYOR BELT WITH PIN	\$246.61	\$221.01
22	65763	FLOOR	\$195.32	\$175.04
23	67090	SPINNER-TWO STAGE	\$156.29	\$140.07
24	67097	STAND 2 STAGE	\$25.21	\$22.60
25	67158	1/4-20X1 THUMB SCREW STS	\$18.04	\$16.16
26	68635	GEARBOX COVER - 2 STAGE	\$72.57	\$65.04
NI	95692	GEARBOX MOUNTING BRACKET	\$10.61	\$9.51
27	68508	Fisher - Western Ext Harness - 48	\$49.44	\$44.31
27A	68620	HEXCAPSCREW_1/2-13X4 SS	\$3.87	\$3.47
28	65759	BEARING, 0.750 ID TAKE-UP	\$53.52	\$47.96
2A	68619	BEARING, 0.750 ID 2-BOLT FLG	\$41.08	\$36.81
29	67107	CONVEYOR GUARD	\$28.80	\$25.81
29A	68640	CONVEYOR GUARD	\$44.14	\$39.55
31	67159	3/16 SPACER	\$1.31	\$1.17
33	67111	HEXCAPSCREW_3/8-16X1-3/4 SS	\$6.14	\$5.50
36	90978	HEXCAPSCREW_5/16-18X2 SS	\$3.38	\$3.03
37	90977	HEXCAPSCREW_5/16-18X1-1/2 SS	\$2.48	\$2.22
41	68067	HEXCAPSCREW_1/4-20X1 SS	\$1.47	\$1.32
46	67155	FLATWASHER_SS SPECIAL	\$2.56	\$2.30
48	90987	NUT HEX 5/16 - 24	\$3.08	\$2.58
NI	63633	CLAMP 2" RANGE	\$274.98	\$246.43
NI	63634	CLAMP 2" RANGE FULL PORT WRM	\$102.77	\$92.10
NI	65779	TOP COVER-TWO STAGE 23 X 36	\$217.82	\$195.21
NI	8291	Plug Cover	\$5.98	\$5.36



These parts cover Fisher® & Western® Model 1000 with a Serial Number of 10003 & Higher AND Model 2000 with a Serial Number of 20364 & Higher. It also covers Fisher® & Western® Model 110 – S/N 7192 & Higher.

HOPPER/FRAME ASSEMBLY

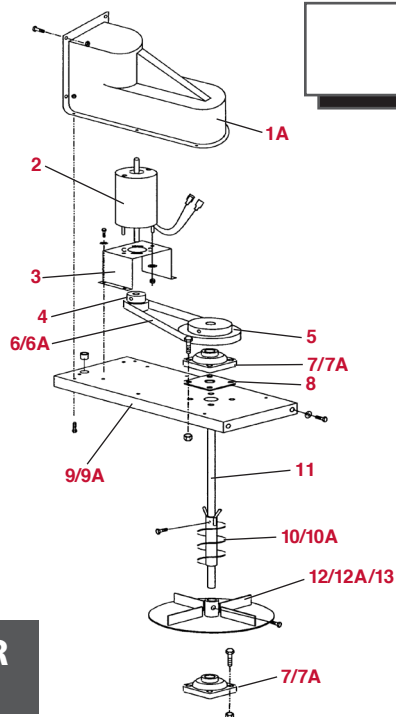
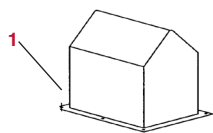
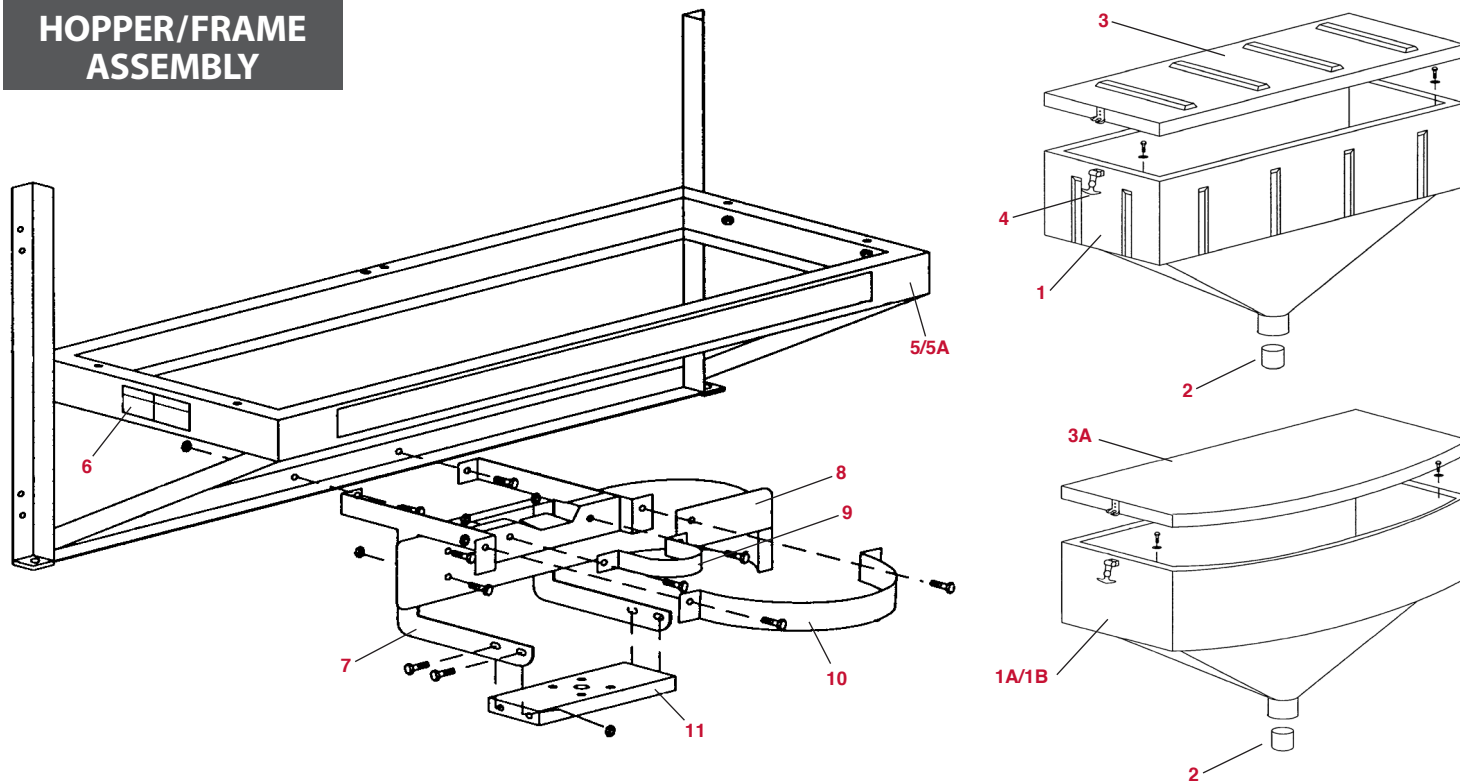

**See page 101
for vibrator kits!**

WIRING COMPONENTS

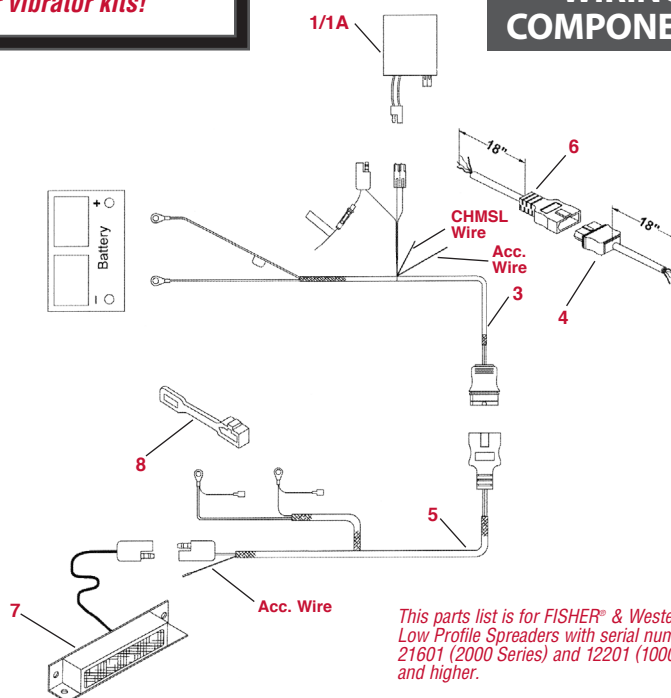

SPINNER/MOTOR ASSEMBLY

This parts list is for FISHER® & Western® Low Profile Spreaders with serial numbers 21601 (2000 Series) and 12201 (1000 Series) and higher.

Central Parts Warehouse reserves the right, under its continuing product improvement program, to change construction or design details and specifications without notice or without incurring any obligation.



HOPPER/FRAME ASSEMBLY PARTS

LOC	PART NUMBER	MODEL	LIST PRICE	MAIL ORDER
1	P2120	HOPPER ASSEMBLY - 110 YELLOW	\$367.24	\$305.61
1	68573	Western Red Hopper Assy Model 110	\$420.76	\$381.27
1A	68779	HOPPER ASSEMBLY-1000 - YELLOW	\$333.28	\$298.68
1A	68777	HOPPER ASSEMBLY-1000-RED	\$508.41	\$462.19
1B	P3040	HOPPER ASSEMBLY - 2000 YELLOW	\$384.05	\$344.18
1B	68577	HOPPER ASSEMBLY-2000-RED	\$547.46	\$497.69
2	P2003	THROAT LINER	\$35.89	\$32.16
3	P2001	Lid - Model 110 Only (Black Only)	\$202.63	\$181.60
3A	P3031	LID KIT MODEL 1000 & 2000	\$170.77	\$153.05
4	P3045	LID LATCH KIT	\$56.19	\$50.35
5	P2008	MAIN FRAME WELDMENT - 110	\$602.43	\$539.89
5A	68776	MAIN FRAME WELDMENT	\$380.27	\$340.79
6	68584	L WARNING/CAUTION - SPREADERS	\$0.00	\$0.00
7	P3028	H-FRAME ASSEMBLY	\$214.08	\$191.85
8	P2022	DEFLECTOR PLATE WELDMENT	\$74.75	\$66.99
9	68738	LOWER FIXTURE CLAMP	\$39.92	\$35.78
10	P2023	SPINNER GUARD	\$46.21	\$41.41
11	P2020	BEARING MOUNT PLATE	\$65.39	\$58.61

SPINNER/MOTOR ASSEMBLY PARTS

LOC	PART NUMBER	MODEL	LIST PRICE	MAIL ORDER
1	P2121Y	MOTOR CAP ASSEMBLY	\$132.47	\$118.72
1A	P3041	MOTOR CAP ASSEMBLY - YELLOW	\$45.74	\$40.99
2	P3035	O/S Motor 12V 5/16" Shaft - Motor Only (#4)	\$198.51	\$165.20
3	P2010	MOTOR PEDESTAL	\$46.21	\$41.41
4	P2100	PULLEY COGGED 12T X 5/16 BORE	\$48.73	\$43.67
5	P2101	PULLEY COGGED 40T X 5/8" BORE	\$76.34	\$68.42
6	M1355AM	Fisher - Western - SnowEx Gear Belt	\$39.92	\$22.74
6A	M1582	GEARBELT SA 2000 300/LO50	\$50.78	\$45.51
7	68662	BEARING, 0.625 ID 4-BOLT FLG	\$51.58	\$46.23
7	68662	BEARING, 0.625 ID 4-BOLT FLG	\$51.58	\$46.23
8	P2095	NEOPRENE GASKET	\$11.41	\$10.23
9	P2009	MOTOR BASE PLATE - 110	\$182.04	\$163.14
9A	68807	MOTOR BASE PLATE SRVC PART	\$224.43	\$201.13
10	P2028	AUGER 5-FLITE (FINE MATERIAL)	\$119.51	\$107.10
10A	29995	AUGER WELDMENT 1.75" PITCH	\$99.56	\$89.22
11	P3046	TGS 110/1000/2000 DRIVE SHAFT	\$153.83	\$137.86
12	P2024	SPINNER WELDMENT - 110	\$116.64	\$104.53
12A	94510	SPINNER POLY SERVICE KIT	\$129.14	\$115.74
NI	P3048	SPINNER SPACER	\$26.91	\$24.12
12A	94510	SPINNER POLY SERVICE KIT	\$129.14	\$115.74

CONTROL BOX/WIRING HARNESS

LOC	PART NUMBER	MODEL	LIST PRICE	MAIL ORDER
1	28867	PWM CONTROL - FE BOXED	\$472.77	\$393.43
1A	28866	PWM CONTROL - WP BOXED	\$472.77	\$428.40
NI	9390-1	CONTROL ON/OFF (BOXED)	\$144.20	\$120.00
NI	67070	CONTROL ON/OFF (BOXED)	\$144.20	\$130.67
NI	P3165	CONTROL WIRING KIT-LOW PROFILE	\$252.04	\$209.74
3	63633	CLAMP 2" RANGE	\$274.98	\$246.43
4	63692	HARNESS VEHICLE END KIT 3 OR 4	\$57.68	\$51.69
NI	29244	HARNESS KIT (P2157/P2156 REPL)	\$297.09	\$270.08
5	63634	CLAMP 2" RANGE FULL PORT WRM	\$102.77	\$92.10
6	63693	HARNESS,SPREADER END KIT 3 OR	\$67.27	\$60.29
7	65631	CHUTE HSG ASSY 19" HC MS BLACK	\$747.40	\$669.81
8	61548AM	Plug Cover	\$5.98	\$4.86

Please Note: Prices are subject to manufacturers surcharge until further notice.

The increase will be added to invoice as the Part Number "Surcharge"

The use in this catalog of the names of original equipment manufacturers ("OEMs") and part numbers which may be similar to theirs is for the assistance of our customers in identifying the proper replacement parts. The items on this page include both replacement parts which CPW manufactures or which may be manufactured for CPW, as well as products manufactured by the named OEM. The parts identified above with an "AM" after the part number are manufactured by or for CPW, and it is not implied that these parts are the products of the named OEM. Those products listed with the term "OEM" are the products of the named OEM.

Please Note: Prices are subject to manufacturers surcharge until further notice.
The increase will be added to invoice as the Part Number "Surcharge"

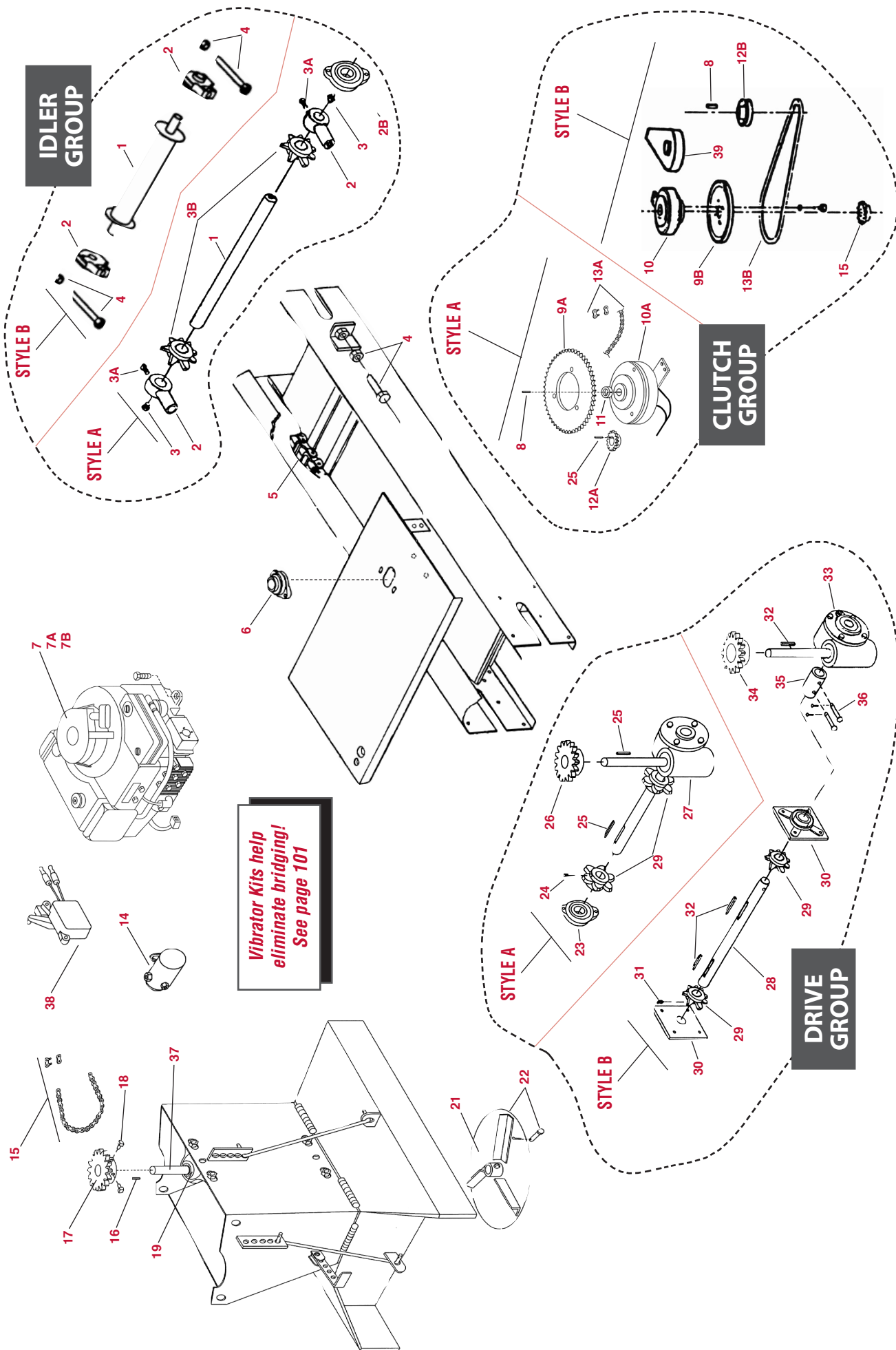

REPLACEMENT PARTS – STANDARD CAPACITY V-BOX SPREADERS

PART NUMBER	LOC	MODEL	SCB BUYERS	DNA FISHER	LM66A FLINK	FSP HENDERSON	P HIGHWAY	PV SWENSON	1.8 CU YD MEYER	PV MONROE	DNA WESTERN	LIST PRICE	MAIL ORDER
420903	1	Idle Shaft - Style "A"	1405100	9184	025315*	HEN61134*	HIG26680*	00101-325-00*	MEY61172*	00057415*	65191	\$43.13	\$28.75
3008571	1A	Idle Shaft - Style "B"	3008571	DNA	DNA	DNA	DNA	DNA	DNA	DNA	DNA	\$64.48	\$56.87
1410405	2	Bearing - Idle Style "A"	1410405	9182	025314*	HEN61136	HIG26660	04000-055-00	MEY61165	5030029	65188	\$65.12	\$26.49
420206	2	Bearing - Idle Style "B"	1411001	DNA	DNA	DNA	DNA	DNA	DNA	DNA	DNA	\$24.72	\$21.82
20188	3	Zerk Fitting	20188	20188	20188	20188	HIG6069	Incl w/2	Incl w/2	Incl w/2	20188	\$2.84	\$2.55
SS3/8-16X3/8	3A	Set Screw	191011	91011	400A	HEN13883	HIG20775	DNA	Incl w/2	Incl w/2	90804	\$1.55	\$1.25
1405150	3B	Idle Sprocket - Style "A"	1405150	9183	025312*	HEN75984	HIG26812*	06022-001-00*	MEY61171*	05033024	DNA	\$28.94	\$25.53
141050W	4	Take Up Bolt	141050W	20150	404C-1	HEN61137	HIG21398	04006-004-01	MEY61155	05016106	95608	\$6.38	\$5.78
1411000	6	Bearing	1411000	9176*	420T*	HEN11114	HIG22563	DNA	DNA	DNA	65182	\$46.09	\$33.95
3006887	7	Engine - B & S	3006887	96165	470G-3	HEN81275	HIG44567	04145-063-00	MEY62208	05005041*	96165	\$1,198.76	\$997.58
94535	7B	Engine - Honda	DNA	94535	DNA	HEN7666*	DNA	DNA	DNA	05005000*	94535	\$3,089.65	\$2,768.92
65174	8	MACHINE KEY	1412000	9166	2034	HEN10477	HIG32466	04031-007-00	DNA	05050121	65174	\$1.95	\$1.74
1411800	9A	Clutch Sprocket - Style "A"	1411800	9202	025467*	HEN51866	HIG11775	DNA	DNA	DNA	65209	\$222.25	\$31.27
04070 020 00	9B	Clutch Pulley - Style "B"	DNA	DNA	DNA	DNA	DNA	04070-020-00	MEY61161	05034003	DNA	\$53.90	\$49.00
421000	10	Elec Clutch - Style "A or B"	1401150	9207	0256980EM*	HEN51873	HIG79635	04138-017-00	MEY61167	05050107	63212	\$320.27	\$182.06
1411500	11	Collar	1411500	9206	DNA	HEN10370	HIG2696	04001-001-01	DNA	DNA	63211	\$390.62	\$3.98
420306	12A	Engine Sprocket - Style "A"	1411915	9209	25465	HEN51863	HIG26689	DNA	DNA	DNA	63214	\$12.78	\$8.33
420602	12B	Engine Pulley - Style "B"	DNA	DNA	DNA	DNA	DNA	04070-021-00	MEY61177	05034007	DNA	\$33.60	\$28.00
420501	13A	Chain Assy Style "A"	1412300	68350	25463	HEN51874	HIG26684	DNA	DNA	DNA	68350	\$58.75	\$9.05
6951	13B	Bel-Drive - Style "B"	DNA	DNA	DNA	DNA	DNA	04071-016-00	MEY61162	05051329	DNA	\$25.07	\$29.44
15370-3AM	14	Replacement 3 Post Style Meyer Replacement Solenoid	1306070	20136	47 ID*	HEN51875	HIG16101	04146-005-00	MEY61179	05041067	63357	\$25.74	\$10.50
420502	15	Chain Assy - Spinner Drive	1430004	68351	025459*	HEN51896	HIG26697	04046-016-01*	MEY61160*	05036054*	68351	\$34.01	\$7.73
65195	16	KEINWAY MACHINE KEY	K3001	65195	25393	HEN51883	HIG6134	04031-007-00	MEY61196	05050121	65195	\$3.17	\$2.84
420303	17	Sprocket 3/4" ID	1420004	9187	DNA	HEN51864	DNA	DNA	DNA	DNA	65193	\$23.90	\$21.09
420301	17A	Sprocket 1" ID	DNA	20323*	DNA	DNA	HIG23742	04041-085-00	MEY61157	5033007	65637*	\$26.35	\$23.63
SS1/4-20X3/8	18	Set Screw	Incl w/17	68864	Incl w/17	Incl w/17	HIG20735	Incl w/17	Incl w/17	Incl w/17	65197	\$1.55	\$1.25
420205	19	Bearing - 3/4" ID	1420100	9193	DNA	HEN51867	DNA	DNA	DNA	DNA	65197	\$28.12	\$24.82
420208	19A	Bearing - 1" Dia	DNA	20322	DNA	DNA	HIG26816	04080-079-00	MEY62356	05030023	65636	\$41.99	\$33.51
142005A	20	Std Chute Assy	142005A	9189	DNA	HEN75978**	HIG90471*	00001-595-00*	MEY61203*	00057260*	65198	\$538.90	\$475.64
1497505	20A	Ext Chute Assy	1497505	9194	DNA	HEN75979**	HIG90420*	00001-913-00*	MEY61150*	00057535*	63244	\$670.34	\$496.55
3004611	21	Spinner Disc - Std Chute	3004611	9196	025404*	HEN61167	HIG26888	04622-033-00*	MEY61180*	00057257-A*	63201	\$65.48	\$48.50
3004611	21A	Spinner Disc - Std Chute	3004611	20321	025404*	HEN61167	HIG26888	04622-033-00*	MEY61180*	00057257-A*	65635	\$65.48	\$48.50
1420014	22	Shear Pin Assy	1420014	20351	406K-2*	HEN50329	HIG6299	04003-003-07	04003-003-07	05010647	92997	\$1.60	\$0.67
420210	23	Bearing-Drive - Style "A or B"	1410200	9162	420V*	HEN51862	HIG22568	04000-005-00	MEY61163	05030023	65171	\$28.19	\$23.63
SS1/4-20X3/8	24	Set Screw	Incl w/29	68480	Incl w/29	HEN10505	DNA	Incl w/29	Incl w/29	Incl w/29	68480	\$1.55	\$1.25
KW1/4X1/4X1 1/2	25	Kerfkey	K5402	9166	394-15	HEN00405	HIG2211	04145-036-00	MEY61201*	05051284	65174	\$1.58	\$1.41
420304	26	Sprocket	DNA	9174	025460*	HEN51863	DNA	04041-085-00	MEY61156	05033006	65181	\$11.87	\$10.47
HEN51856	27	Gear Box	DNA	CALL	4898*	HEN51856	DNA	00118-337-01*	MEY61178*	05007039*	68374*	\$497.00	\$467.00
1410302	28	Std Cap Style "A"	1410302	9164	DNA	DNA	HIG26651	DNA	DNA	DNA	65173*	\$41.88	\$36.96
65909	29	DRIVE SPROCKET MACHINING 6T	1410250	9163	DNA	75986	HIG26653*	00102-347-00*	MEY61156	05033024	65172	\$25.57	\$22.92
420213	30	Bearing - 4 Bolt Style "A or B"	DNA	DNA	DNA	DNA	DNA	DNA	DNA	05030029	DNA	\$25.07	\$22.74
SS3/8-16X3/8	31	Set Screw	Incl w/29	9447	DNA	DNA	HIG20735	DNA	DNA	DNA	63941	\$1.55	\$1.25
KW1/4X1/4X1 1/2	32	Kerfkey	K5402	9166	DNA	DNA	HIG6136	DNA	DNA	DNA	65174	\$1.58	\$1.41
1401200	33	Gear Box - Std Cap - Style "B"	1401200	9171*	DNA	DNA	HIG27118	DNA	DNA	DNA	65178	\$584.33	\$467.46
420304	34	Sprocket	1410702	9174	DNA	DNA	HIG26810	DNA	DNA	DNA	65181	\$11.87	\$10.47
1410706	35	Coupler - Drive Shaft	1410706	9169	DNA	DNA	HIG26652	DNA	DNA	DNA	65177	\$24.82	\$21.71
CP3/8X2	36	Shear Pin	1410800	67147	DNA	DNA	HIG6122	DNA	DNA	DNA	92998	\$1.95	\$1.85
420901	37	Spinner Shaft - Std Chute	1420150	9191	025240*	HEN61171	HIG26889	00104-304-00*	MEY61151*	00057269*	65196	\$18.33	\$16.18
420902	37A	Spinner Shaft - Ex Chute	142X150	9192	025241*	HEN61324	HIG26890	00104-833-00*	MEY62057*	00057272*	63243	\$25.54	\$22.55
421400	38	Elec Throttle	1411907	20134	469K-4*	HEN80658	CALL	04150-437-00*	MEY62066*	05050245	63374	\$167.79	\$148.09
04622 008 00	39	Clutch Cover	DNA	DNA	DNA	DNA	DNA	04622-008-00	MEY61168	DNA	DNA	\$35.20	\$22.50

DNA = Does Not Apply *This part sells for a higher price than listed - please call for exact cost. **Does NOT include spinner disc.

NOTE: We have made every effort to correctly identify our replacement parts for these OEM Spreaders. Please realize that some parts are Serial Number Sensitive. It is your responsibility to supply us your spreaders S/N. If it is not available, the part might be identified by physical dimensions. Please be prepared to give us the MAKE, MODEL and SERIAL NUMBER or a physical and dimensional description of the part. Although this image applies to most modern day V-Box Spreaders, your actual part might look slightly different. Bearings are an example and pulleys verses sprockets is another. BOSS V-Box replacement parts have been discontinued, however, CPW continues to stock many items. Call or visit our website at centralparts.com.



SALT DOGG SPREADER - POLY V-BOX HOPPER SPREADER

TGS01A & B POLY 600 LBS. "MINI" SPREADER

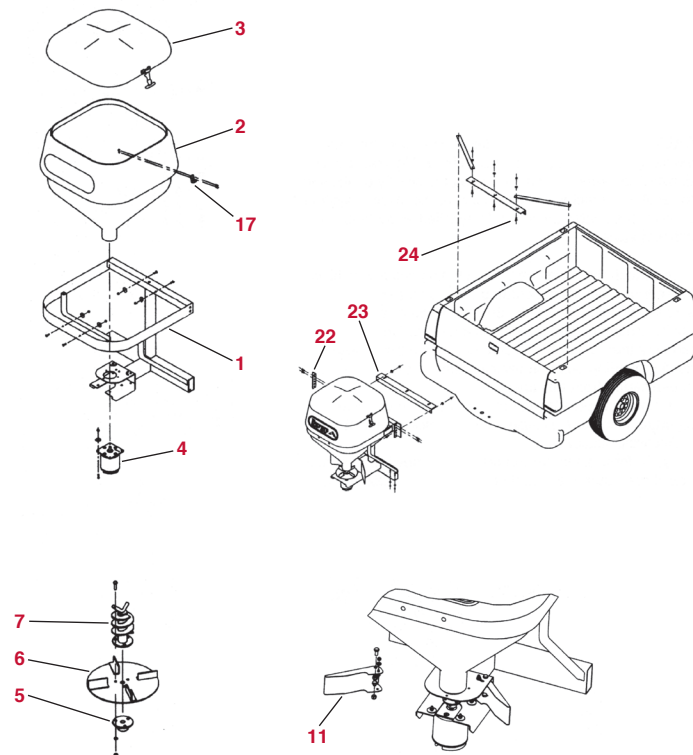
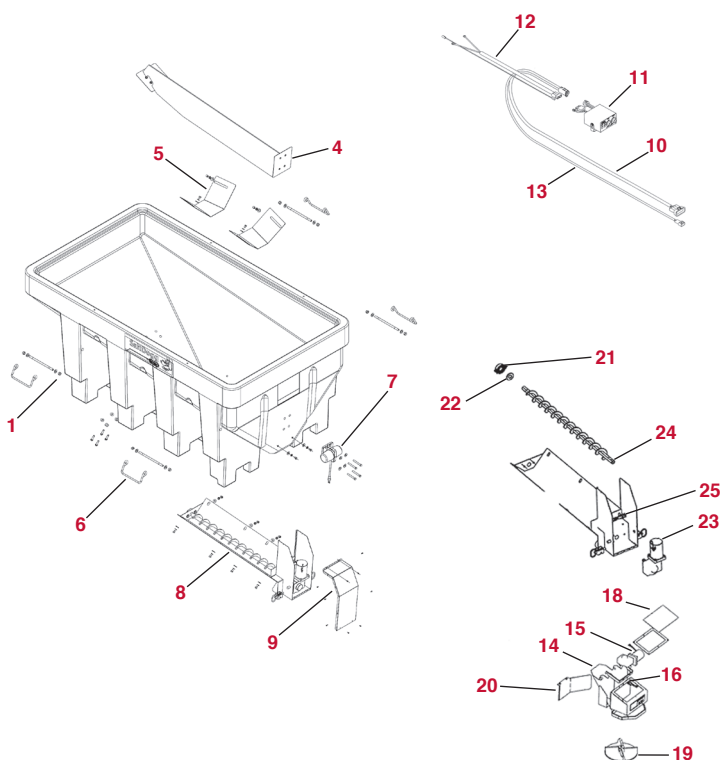

LOC	PART NUMBER	MODEL	LIST PRICE	MAIL ORDER
1	3005574	Poly Hopper - 1500 Series Only	\$1,987.61	\$1,656.38
NI	3006837	Poly Hopper Assy - 1500 Series Only	\$2,709.66	\$2,463.30
NI	3007039	Top Screen	\$298.28	\$285.17
5	3006959	Baffle	\$28.14	\$25.58
6	3006958	Tie Down	\$7.39	\$6.72
7	3007416AM	VIBRATOR, DC 200	\$490.65	\$274.91
8	3011865	Trough, Auger Assembly	\$1,227.85	\$1,052.45
9	3006961	O/S Cover	\$32.41	\$29.47
NI	3007236	N/S Cover, Gearmotor	\$38.70	\$25.80
10	3006724	Main Wiring Harness	\$255.96	\$225.87
11	3014199	Buyers SHPE Digital Controller	\$780.74	\$631.67
12	3006842	Power Cable	\$96.82	\$85.45
13	0203700	Wire Assembly 36" Long	\$4.02	\$3.55
14	3007412	Standard Chute Assembly	\$749.10	\$623.33
NI	3007527	Extended Chute Assembly	\$819.47	\$723.27
15	3006833	Spinner Motor	\$375.95	\$331.64
16	3006753	Wire Harness	\$31.41	\$27.73
18	3006835	O/S Chute Cover	\$11.83	\$10.75
NI	3007413	N/S Chute Cover	\$68.00	\$42.84
19	3004611	Spinner Disc - Std Chute	\$65.48	\$48.50
20	3007004	Spinner Shield	\$47.07	\$40.75
21	1411000	Bearing	\$46.09	\$33.95
22	3007000	Gasket, Felt Bearing	\$1.66	\$1.25
23	3009995	Auger Gearmotor	\$492.34	\$398.33
24	3018007	Auger	\$187.35	\$168.05
25	3006844	Wire Harness	\$86.52	\$76.36

LOC	PART NUMBER	MODEL	LIST PRICE	MAIL ORDER
1	3005920	Frame - TGS01B Only!	\$215.82	\$267.45
2	3013284	Hopper - TGS01B Only!	\$336.00	\$189.87
3	3003079	Lid - All TGS01 Models	\$66.95	\$59.09
4	0202000	Motor - Fits All TGS01's TGS05's - No Wires	\$312.00	\$168.43
5	0202800	Spinner Hub - All TGS01 Models	\$21.08	\$19.17
6	3005706	Spinner Disc - 9" - All TGS01 Models	\$28.63	\$25.24
7	3007811	Auger Weldment - All TGS01 Models	\$44.96	\$39.65
11	3005913	Shield - TGS01B Only!	\$19.54	\$17.77
NI	3002486	Shield - TGS01A & TGS05 Only!	\$20.86	\$15.45
17	3000626P	Keeper Latch - (WJ201 - Blk)	\$3.41	\$2.37
22	3003617	Angle Mtg Adapter	\$15.50	\$13.55
23	3003620	Angle Mount - TGS01A & B	\$35.57	\$30.80
24	3003973	Mount Brace - TGS01A & B	\$10.26	\$8.88
NI	3015371	Variable Speed Electronic Control	\$389.69	\$291.67
NI	3000837	Cable Plug - Motor Side	\$16.70	\$13.92
NI	0203200	Cable Plug - Truck Side	\$34.20	\$30.18
NI	0206500	Complete Wiring Harness Kit - All	\$71.28	\$62.91
NI	025000A	Swing Gate Kit for older TGS01 & TGS05 Models	\$456.00	\$364.62
NI	0207005	2" Receiver Mtg Kit for all TGS01 & TGS05 Spreaders	339.87	\$264.90
NI	0203600	Harness - Control to rear of truck	\$21.98	\$15.27
NI	0203800	Red Positive Bat Cable to control	\$10.13	\$7.03

Please Note: Prices are subject to manufacturers surcharge until further notice.

The increase will be added to invoice as the Part Number "Surcharge"



Due to space requirements in our catalog we no longer publish the "Store" price. For our "Walk in Customers", please note Store prices range from 3 to 10% higher depending on the item.

Please Note: Prices are subject to manufacturers surcharge until further notice.

The increase will be added to invoice as the Part Number "Surcharge"



TGS05B

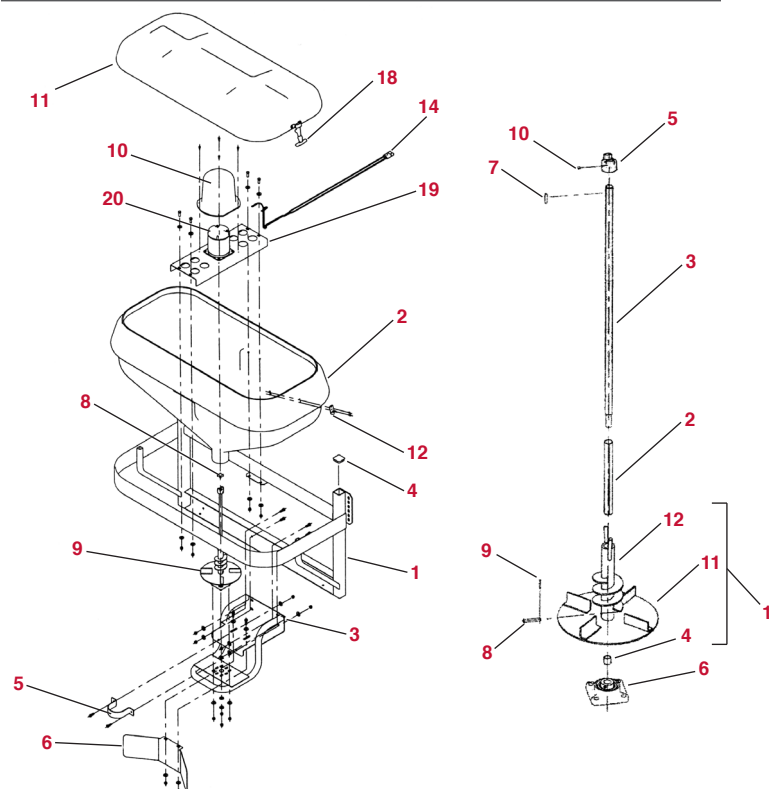

TGS06

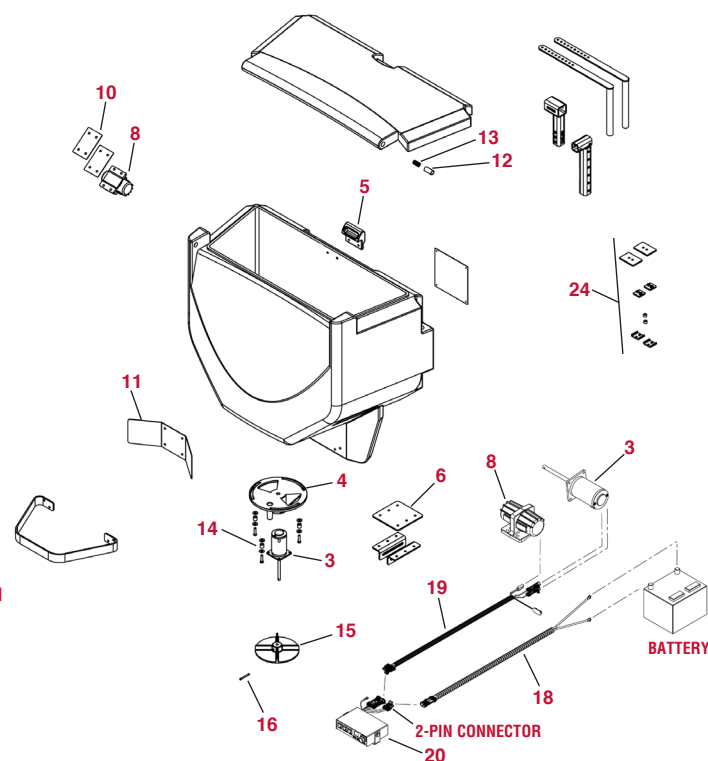

LOC	PART NUMBER	MODEL	LIST PRICE	MAIL ORDER
1	3006702	Frame Weldment Assy	\$433.42	\$382.55
2	3013285	Hopper w/Sleeve Assy	\$427.71	\$299.40
3	3006707T	Bracket, Motor Mounting	\$29.72	\$26.22
4	BFP-321	2" Square Closure Plug	\$0.34	\$0.32
5	0208260	Hopper Strap	\$11.28	\$7.83
6	3002486	Shield - TGS01A & TGS05 Only!	\$20.86	\$15.45
8	0208470C	Solid Center Spider	\$6.28	\$5.53
9	3003035	Auger Shaft Assy	\$127.51	\$112.55
10	3002495C	Cut & Drilled Motor Cover	\$23.10	\$16.08
11	3002511	Lid Assembly	\$118.55	\$98.78
12	3000626P	Keeper Latch - (WJ201 - Blk)	\$3.41	\$2.37
14	3000837	Cable Plug - Motor Side	\$16.70	\$13.92
NI	0200100	Mount Angle, Tailgate	\$48.42	\$33.62
NI	3002895	Mount Angle, Spreader	\$54.83	\$40.62
NI	0203100	Mount Brace	\$11.94	\$8.28
18	3002982	Hood Catch Strap, Black	\$5.02	\$3.90
19	3002502	Motor Drive Assy	\$445.05	\$329.67
NI	3002494	Motor Channel MTG	\$62.62	\$46.38
20	0202000	Motor - Fits All TGS01's TGS05's - No Wires	\$312.00	\$168.43
NI	0208470A	1/2" Bore Coupling Assy	\$10.97	\$9.67
NI	3015371	Variable Speed Electronic Control	\$389.69	\$291.67

AUGER SHAFT ASSEMBLY

LOC	PART NUMBER	MODEL	LIST PRICE	MAIL ORDER
1	0208300	Auger Weldment w/ Poly Spinner Disc	\$84.87	\$57.13
2	0208460	Auger Bushing	\$8.52	\$6.91
3	0208360	Spinner Shaft	\$53.26	\$38.18
4	3004245	Spinner Bushing	\$2.88	\$2.55
5	0208470B	5/8" Bore Coupling Assembly	\$10.97	\$9.67
6	3003032	Bearing 5/8" Bore 4 Bolt	\$23.50	\$15.67
7	KS301	MACHINE KEY	\$2.88	\$2.40
8	BCP-44	Clevis Pin	\$0.70	\$0.65
9	FPC007800075	Cotter Pin	\$0.96	\$0.45
10	FSS02502002SS	Set Screw	\$1.44	\$1.08
11	3005706	Spinner Disc - 9" - All TGS01 Models	\$28.63	\$25.24
12	3007683	Auger Only	\$54.53	\$34.00

LOC	PART NUMBER	MODEL	LIST PRICE	MAIL ORDER
3	3009320	Motor - TGS06	\$232.85	\$233.34
4	3009323	Flowgate	\$15.57	\$12.75
5	3009404	Handle Hold Down	\$18.92	\$13.32
6	3009874	Plate Mounting	\$21.64	\$17.55
8	3008076	VIBRATOR DC 80	\$267.78	\$239.98
10	3008043	Vibrator Mtg Plate kit	\$18.41	\$13.63
11	3010966	Shield - TGS06	\$30.74	\$21.35
12	3009319	Pin - Pivot Lid	\$1.50	\$1.03
13	3009324	Spring Pin - Lid	\$3.96	\$2.80
14	3009317	Spring Gate - TGS06	\$1.98	\$1.62
15	3010970	Poly Spinner Disc - TGS06	\$43.81	\$24.29
16	1420014	Shear Pin Assy	\$1.60	\$0.67
18	3008615	Power Cable	\$35.96	\$26.08
19	3008620	Main Harness	\$100.98	\$83.23
20	3011864	Controller	\$322.90	\$269.08
24	3010968	Stake Pocket Mtg Kit (2 Sides)	\$65.14	\$33.18

Snow Fact:

The record for the world's largest snowman was set in 2008 in Bethel, Maine. The snow-woman stood 122' 1" in height, and was named in honor of Olympia Snowe, the senior Republican U.S. Senator representing Maine.

SaltDogg
Salt Spreaders





Please Note: Prices are subject to manufacturers surcharge until further notice. The increase will be added to invoice as the Part Number "Surcharge"

BUYERS®

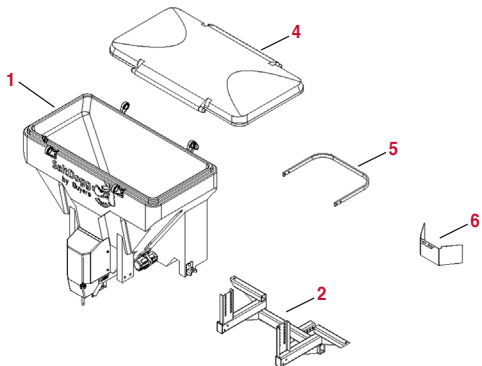

TGS07 TAILGATE ASSEMBLY

LOC	PART NUMBER	MODEL	LIST PRICE	MAIL ORDER
1	3015380	Hopper Assy	\$1,551.12	\$1,077.17
2	3015859	Hitch Mount Frame	\$379.80	\$263.75
4	3015926	Lid	\$169.92	\$117.97
5	3016672	Disc Protector	\$47.48	\$35.17
6	3015707	Spinner Shield	\$43.20	\$30.00
NI	3001250	HHCS 1/2-13 X 3 SST Screw	\$2.74	\$1.90

BUYERS®

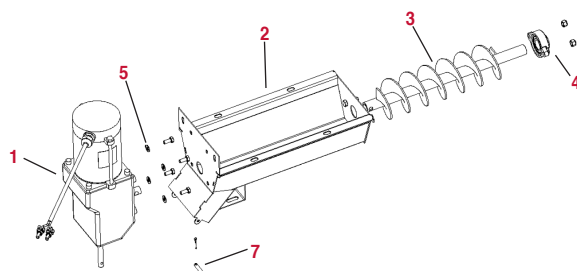

TGS07 TROUGH ASSEMBLY

LOC	PART NUMBER	MODEL	LIST PRICE	MAIL ORDER
1	3015377	Gear Motor	\$615.32	\$543.09
2	3015381	Trough Weldment	\$223.08	\$154.90
3	3015382	Auger	\$66.83	\$49.50
4	1411000	Bearing	\$46.09	\$33.95
5	FWF031075006SS	Washer	\$0.59	\$0.39
7	FPY031000150	Clevis Pin	\$1.95	\$1.12

BUYERS®

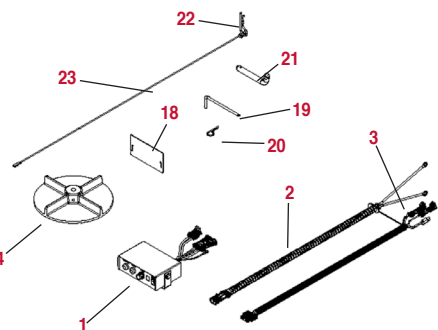

TGS07 ELECTRICAL COMPONENTS

LOC	PART NUMBER	MODEL	LIST PRICE	MAIL ORDER
1	3011864	Controller	\$322.90	\$269.08
2	3008615	Power Cable	\$35.96	\$26.08
3	3008620	Main Harness	\$100.98	\$83.23
4	3010970	Poly Spinner Disc - TGS06	\$43.81	\$24.29
18	3016981	Discharge Door	\$3.65	\$2.70
19	3016982	Discharge Door Lock Pin	\$8.91	\$6.60
20	1420016	Cotter Pin	\$0.24	\$0.17
21	HP6253WC1	Hitch Pin	\$4.95	\$3.86
22	HP12	Cotter Pin	\$0.89	\$0.49
23	0203700	Wire Assembly 36" Long	\$4.02	\$3.55

TECH TIP:

Don't forget the Dielectric Grease. It will save you future headaches associated with corrosion of your harness ends.

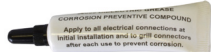

BUYERS®

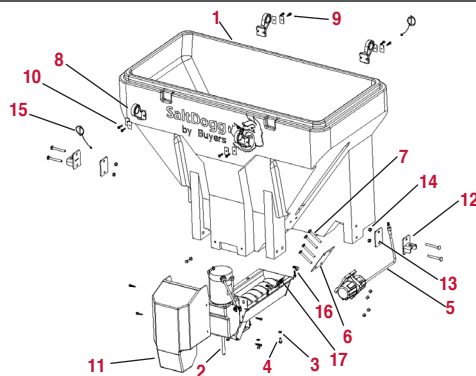

TGS07 HOPPER ASSEMBLY

LOC	PART NUMBER	MODEL	LIST PRICE	MAIL ORDER
1	3015379	Hopper ONLY	\$798.00	\$555.00
2	3015383	Trough Assy	\$754.64	\$718.40
5	FWF031075006SS	Washer	\$0.59	\$0.39
4	3006721	Hex Head Screw	\$0.36	\$0.25
5	3007416AM	VIBRATOR, DC 200	\$490.65	\$274.91
6	3017030	Vibrator Retainer	\$6.27	\$4.88
7	3017028	Bolt	\$4.14	\$2.92
8	3016021	Lid Hinge	\$4.68	\$3.25
9	3016983	Hinge Retainer	\$1.32	\$0.92
10	3015925	Screw	\$0.84	\$0.60
11	3015694	Motor Cover	\$19.56	\$13.58
12	3016670	Draw Bracket Weldment	\$24.90	\$17.28
13	3017029	Draw Bracket Retainer	\$8.34	\$5.78
14	FNE038016044SS	Nylock Nut	\$0.59	\$0.39
15	3016979	Linch Pin	\$6.30	\$4.50
16	3017100	Serial Number Label	\$4.08	\$2.83
17	4375	Clamp	\$0.60	\$0.38

Visit our website at
www.centralparts.com
 for **OVER 50 MORE MOTOR LISTINGS!**

CENTRAL PARTS WAREHOUSE
Snow & Ice Equipment Specialists

Please check out our **You Tube** channel
CentralPartsWarehouse for our "How to
 Measure" videos.

HYDRAULIC SALT SPREADER MOTORS

BRAND	APPLICATION	REPLACES OEM NUMBER	LIST PRICE	MAIL ORDER
Buyers	Auger	924F0085	\$543.40	\$296.09
Buyers	Spinner	924F0019	\$386.10	\$186.14
Buyers	Auger	HM034 (DD)	\$543.40	\$313.73
Do-All	SPINNER	37345	\$371.22	\$271.28
Do-All	CONVEYOR	55970AMHIG	\$466.55	\$317.50
Flink	AUGER	462F	\$543.40	\$296.09
Flink	SPINNER	462F-1	\$386.10	\$189.14
Flink	AUGER	462F-2	\$395.10	\$296.09
Flink	SPINNER	462F-3	\$391.47	\$204.00
Flink	AUGER	462F-7	\$398.20	\$233.40
Flink	AUGER	462F-11	\$398.20	\$271.88
Fox or Hiniker	AUGER	200-33001	\$563.42	\$442.15
Fox or Hiniker	SPINNER-NPT	200-33002	\$413.30	\$189.14
Fox or Hiniker	SPINNER-O/Ring	200-30002	\$386.10	\$189.14
Fox or Hiniker	AUGER	200-33009	\$428.65	\$241.35
Fox or Hiniker	SPINNER	200-33018	\$479.22	\$174.18
Fox or Hiniker	AUGER	200-33014	\$507.33	\$316.92
Goodroads	SPINNER	94813077AM	\$312.56	\$189.14
Goodroads	SPINNER	94813078AM	\$386.10	\$189.14
Goodroads	AUGER	94813079	\$463.52	\$263.74
Gledhill	CONVEYOR	P-110-4	\$298.42	\$280.78
Gledhill	SPINNER	P-110-5	\$386.10	\$189.14
Gledhill	SPINNER	P-110-7	\$270.50	\$189.14
Gledhill	AUGER	P-110-9	\$310.84	\$189.14
Gledhill	SPINNER	P-110-12	\$384.24	\$192.77
Gledhill	AUGER	P-110-13	\$286.50	\$263.75
Gledhill	AUGER	P1371-13	\$251.56	\$191.14
Gledhill	SPINNER	P1371-18	\$386.10	\$189.14
Henderson	AUGER	10903	\$398.20	\$215.00
Henderson	AUGER	10927	\$395.10	\$264.00
Henderson	SPINNER	10928	\$386.10	\$189.14
Henderson	AUGER	51832HEN	\$394.14	\$237.58
Henderson	SPINNER	74453AM	\$270.07	\$233.83
Henderson	AUGER	75081AMHEN	\$295.87	\$191.14
Henderson	AUGER	75210AMHEN	\$435.10	\$264.71
Henderson	SPINNER	75211AMHEN	\$306.90	\$223.83
Henderson	AUGER	75450	\$945.43	\$578.72
Hi-Way	AUGER	37340HIG	\$383.56	\$335.40
Hi-Way	SPINNER	37345HIG	\$371.22	\$271.28
Hi-Way	CONVEYOR	55970AMHIG	\$466.55	\$317.50
Monroe	AUGER	05006101	\$398.20	\$215.00
Monroe	AUGER	05006055	\$420.00	\$233.40
Monroe	Gearbox	05006550	\$240.69	\$215.70
Monroe	AUGER	05006484	\$701.12	\$626.38
Monroe	Gearbox	05006556	\$543.40	\$296.09
Monroe	SPINNER	05006546	\$231.26	\$209.76
Meyer	AUGER	60295AMMEY	\$395.10	\$264.00
Meyer	SPINNER	60324MEYAM	\$386.10	\$189.14
Meyer	AUGER	61353MEY	\$294.10	\$245.00
Meyer	Gearbox	62072MEYAM	\$312.00	\$191.14
Swenson	SPINNER	04101 035 00	\$386.10	\$189.14
Swenson	AUGER	04101 036 00	\$395.10	\$264.00
Swenson	CONVEYOR	04101 037 00	\$398.20	\$215.00
Swenson	AUGER	04101 038 00	\$338.00	\$312.38
Swenson	AUGER	04101 040 00	\$398.20	\$233.40
Swenson	AUGER	04101 042 00	\$543.40	\$296.09

Please Note: Prices are subject to manufacturers surcharge until further notice.
 The increase will be added to invoice as the Part Number "Surcharge"

TIPS ON IDENTIFYING YOUR HYDRAULIC MOTOR:

For years, all spreader manufacturers used standard versions of hydraulic motors to operate the spinner and auger. These motors all had 1" diameter shafts with 1/4" keyways and 1/2" NPT (National Pipe Thread) ports. The only other difference was the mounting flange (2-bolt or 4-bolt) and the cubic inch displacement which can be calculated by the thickness or width of the "Gerotor". The two line drawings to the right show a typical 2-bolt and 4-bolt flange. Please note the solid black section toward the end of the motor – that is the Gerotor. The thickness or width of this determines the motors cubic inch displacement. As the chart above the pictures indicates – the Gerotor widths range from 1/4" to over 2".

Today's manufacturers may now use a 1" shaft with 1/4" keyway or a 1" shaft with a .40 cross hole thru the shaft or a Splined Shaft as illustrated in the top picture. They also may use what is called a "Boss O-Ring" thread port that by appearance looks like pipe thread port. The Boss O-Ring thread is actually a different pitch of thread and also has a machined surface for the O-ring of the hydraulic fitting to seal against. The industry feels this is not only a better sealant against leaks but is a lot easier to install the fitting and align it to the hose.

Most motor manufacturers have an identification plate riveted to the motor showing their P/N. For example, a Charlyn Motor would have a number like 101-1001-009 on it where a White Motor would be listed as a RS03010100. This number is preferred if available.

SHAFT

Dimensions Needed if P/N not known

___ 1" Diameter – Straight
 with Keyway

___ SAE 6B Splined

___ 1" Diameter Straight W/.315
 Diameter Crosshole

___ 1" Diameter Straight W/.401
 Diameter Crosshole



FLANGE

___ 2-Bolt ___ 4-Bolt

PORTS

___ 1/2" Pipe Thread

___ 7/8"-14 Boss O-Ring

GEROTOR WIDTH

___ .250"	___ .400"
___ .520"	___ .650"
___ .790"	___ .863"
___ 1.000"	___ 1.250"
___ 1.590"	___ 2.000"

TYPICAL 2-BOLT FLANGE

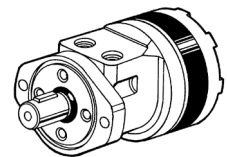

TYPICAL 4-BOLT FLANGE

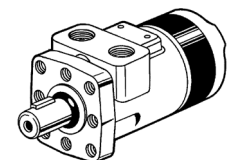

V-BOX CONVEYOR CHAINS

OEM	WILL REPLACE OEM NUMBER	MODEL	LENGTH	S/N	LIST PRICE	MAIL ORDER
AIR FLO	40155		8'		\$418.00	\$335.00
AIR FLO	40012	AF-PS-8	8'		\$435.00	\$335.00
AIR FLO	A40142	AF-PS-9	8'		\$435.00	\$335.00
AIR FLO	A40092	PS10E	10'		\$450.00	\$335.00
AIR FLO	60069	AF-24D	14'		\$1,453.00	\$995.96
AIR FLO	70077	AF-24D	13'		\$1,961.00	\$1,805.95
BLIZZARD	78076	Ice Chaser			\$489.52	\$438.70
BLIZZARD	94898	Ice Chaser			\$685.65	\$614.47
BUYERS	1401100P	ALL 8'	8'	All	\$494.94	\$335.00
SaltDogg	1401500		10'	All	\$582.60	\$362.95
SaltDogg	3008860		9'	All	\$542.50	\$452.05
SaltDogg	3009114		10'		\$549.80	\$458.10
SaltDogg	3015134		14'		\$1,543.15	\$1,065.59
CURTIS	1TS17-E15		8'		\$409.20	\$335.00
CURTIS	1CS6-P4-A04	Fast Cast 550			\$575.70	\$350.00
DOWN EASTER	SPEV110A		8'		\$489.00	\$335.00
FISHER	120-7A		8'		\$392.50	\$335.00
FISHER	9177	RC	8'	2600-3849	\$709.36	\$335.00
FISHER	20334	HC	8'	2600-3849	\$728.27	\$335.00
FISHER	68349	RC	8'	3850-7663	\$603.80	\$541.12
FISHER	68474	HC/PC	8'	3850-7663	\$939.01	\$841.53
FISHER	68435	HC/PC	10'	3850-7663	\$448.40	\$401.85
FISHER	78076	Poly Caster			\$489.52	\$438.70
FISHER	94898	Poly Caster	7'		\$685.65	\$614.47
FISHER	95361	Pro Caster	9'		\$958.52	\$859.02
FLINK	025353	LMC6	8'		\$639.45	\$335.00
FLINK	020096	LMC-5 H.O.	10'		\$1,701.00	\$694.39
FLINK	021166		9'		\$1,165.50	\$939.60
FLINK	021167		10'		\$1,281.00	\$989.50
FLINK	021168		11'		\$1,391.25	\$1,039.70
FLINK	021169		12'		\$65.52	\$58.72
FLINK	021170	LMC-5	13'		\$65.52	\$58.72
FONTAINE	SC2918	AC1410	8'		\$423.78	\$335.00
FOX HINIKER	401-00266	CUB	7'		\$442.28	\$338.00
FOX HINIKER	401-00160		10'		\$1,495.30	\$995.00
FOX HINIKER	401-00336	640 & 655	8'		\$514.68	\$335.00
GOODROADS	90000926		10'		\$905.00	\$843.00
HENDERSON	61200	FSP-7	7'		\$423.78	\$335.00
HENDERSON	61201	FSP-8	8'		\$3.02	\$3.02
HENDERSON	61201-77034HEN	FSP-10	10'		\$462.00	\$375.00
HENDERSON	77467-77468HEN		10'		\$1,102.35	\$847.53
HENDERSON	77471-77472HEN		12'		\$1,486.00	\$1,029.89
HENDERSON	77470HEN		14'		\$1,643.00	\$1,146.92
HENDERSON	83280				\$710.85	\$655.00
HENDERSON	83281				\$1,044.75	\$950.25
HERO	385-6-10		10'		\$1,076.58	\$846.98
HI-WAY	HIG34066	Std P Model	8'		\$709.36	\$335.00
HI-WAY	HIG79343	Super P Model	7'		\$430.00	\$335.00
HI-WAY	79305	Super P Model	8'		\$460.00	\$335.00
HI-WAY	HIG84723	Super P Model	10'		\$481.00	\$395.15
HI-WAY	12993AMHIG	E2020	10'		\$729.25	\$696.50
HI-WAY	12995AMHIG		12'		\$1,200.00	\$895.00
HI-WAY	26614HIG		7'		\$482.35	\$299.52
HI-WAY	39605HIG		14'		\$1,433.05	\$1,149.92
HI-WAY	74037HIG		13'		\$1,245.74	\$997.02
LESKO	064385		4'		\$425.00	\$275.00

OEM	WILL REPLACE OEM NUMBER	MODEL	LENGTH	S/N	LIST PRICE	MAIL ORDER
MEYER	61158MEY	PV	7'	After 85171	\$368.98	\$343.98
MEYER	62129MEYAM	PV	8'	After 85171	\$448.35	\$373.63
MEYER	62344MEYAM		9'		\$501.84	\$393.49
MEYER	62345MEY		8'		\$585.62	\$468.69
MEYER	64426MEYAM		10'		\$498.83	\$395.00
MEYER	63181MEY	PolyHawk	8'		\$456.47	\$357.87
MONROE	5750006000	PV	8'		\$448.35	\$373.63
MONROE	05036017	PV	8'		\$429.43	\$389.93
MONROE	05036251	Municipal	9'		\$1,094.00	\$761.14
MONROE	05036252	Municipal	10'		\$916.70	\$831.48
MONROE	05036253	Municipal	11'		\$996.46	\$903.82
MONROE	05036254	Municipal	12'		\$1,084.46	\$983.64
MONROE	05036255	Municipal	13'		\$1,119.46	\$895.95
MONROE	05036256	Municipal	14'		\$1,323.13	\$1,026.60
MONROE	05036257	Municipal	15'		\$1,687.03	\$1,057.00
MONROE	05036258	Municipal	16'		\$1,773.00	\$1,091.50
MONROE	05036261	Municipal	17'		\$1,855.31	\$1,125.35
MONROE	05036263	Municipal	10'		\$501.79	\$401.60
SNO-WAY	96108750				\$435.50	\$335.00
SWENSON	04043 001 00	PV200/300	7'		\$589.60	\$335.00
SWENSON	04043 013 00	PV350	7'		\$368.98	\$343.98
SWENSON	04043 016 00	PV358	8'		\$448.35	\$373.63
SWENSON	04043 048 00		8'		\$709.36	\$335.00
SWENSON	04045 037 00	EV100	10'		\$825.00	\$597.14
SWENSON	04045 038 00	EV101	11'		\$895.00	\$674.23
SWENSON	04045 039 00	EV102	12'		\$955.00	\$739.56
SWENSON	04043 030 00		10'		\$639.00	\$399.24
SWENSON	04043 042 00		9'		\$625.00	\$393.49
SWENSON	04043 043 00		8'		\$649.00	\$468.69
SWENSON	04043 044 00		8'		\$673.00	\$325.12
SWENSON	04043 047 00		10'		\$697.00	\$377.77
SWENSON	04043 049 00		8'		\$721.00	\$335.00
SWENSON	04043 050 00		8'		\$745.00	\$335.00
SWENSON	04043 053 00		8'		\$769.00	\$335.00
SWENSON	04043 055 00		7'		\$589.00	\$305.00
SWENSON	04043 071 00	Poly Hawk	8'		\$550.00	\$335.00
SWENSON	04045 035 00		8'		\$849.00	\$633.95
SWENSON	04045 036 00		9'		\$949.00	\$673.57
SWENSON	04045 040 00		13'		\$1,299.00	\$1,018.15
SWENSON	04045 053 00		10'		\$1,195.00	\$841.95
SWENSON	04045 056 00		14'		\$1,399.00	\$1,178.70
SWENSON	04045 070 05		9'		\$987.35	\$673.57
SWENSON	04045 073 00		10'		\$1,099.00	\$677.67
SWENSON	04045 082 00		14'		\$1,499.00	\$1,347.09
SWENSON	04045 124 00		15'		\$1,599.00	\$1,443.32
SWENSON	04045 125 00		16'		\$1,699.00	\$1,539.54
SWENSON	04045 137 00		11'		\$1,135.00	\$1,058.47
SWENSON	04045 222 01		7'		\$855.00	\$673.57
SWENSON	04045 222 02		8'		\$945.00	\$769.79
SWENSON	04045 222 03		9'		\$1,035.00	\$866.02
SWENSON	04045 222 04		10'		\$1,125.00	\$962.24
SWENSON	04045 222 05		11'		\$1,215.00	\$1,058.44
SWENSON	04045 222 06		12'		\$1,305.00	\$1,154.69
SWENSON	04045 222 07		13'		\$1,395.00	\$1,250.04
SWENSON	04045 222 08		14'		\$1,485.00	\$1,347.09
SWENSON	04045 222 09		15'		\$1,654.00	\$1,443.32
SWENSON	04045 222 10		16'		\$1,744.00	\$1,539.54
SWENSON	04045 222 11		17'		\$1,834.00	\$1,635.77
SWENSON	04045 222 12		18'		\$1,924.00	\$1,731.99
SWENSON	04045 222 13		19'		\$2,014.00	\$1,828.20
SWENSON	04045 222 14		20'		\$2,194.00	\$1,923.14
SWENSON	04045 222 15		21'		\$2,284.00	\$2,020.65
SWENSON	04045 222 16		22'		\$2,328.00	\$2,118.74
SWENSON	04045 226 01		7'		\$875.64	\$673.57
SWENSON	04045 226 02		8'		\$1,000.73	\$769.79
SWENSON	04045 226 03		9'		\$1,125.83	\$866.02
SWENSON	04045 226 04		10'		\$1,250.91	\$962.24
SWENSON	04045 226 05		11'		\$1,376.01	\$1,058.47

Please check out our **YouTube** channel **CentralPartsWarehse** for our "How to Measure" videos.

V-BOX CONVEYOR CHAINS CONT.

OEM	WILL REPLACE OEM NUMBER	MODEL	LENGTH	S/N	LIST PRICE	MAIL ORDER
SWENSON	04045 226 06		12'	N/A	\$1,501.10	\$1,154.69
SWENSON	04045 226 07		13'	N/A	\$1,625.09	\$1,250.07
SWENSON	04045 226 08		14'	N/A	\$1,751.22	\$1,347.09
SWENSON	04045 226 09		15'	N/A	\$1,876.32	\$1,443.32
SWENSON	04045 226 10		16'	N/A	\$2,001.42	\$1,539.55
SWENSON	04045 226 11		17'	N/A	\$2,126.50	\$1,635.77
SWENSON	04045 226 12		18'	N/A	\$2,251.59	\$1,731.99
SWENSON	04045 226 13		19'	N/A	\$2,376.66	\$1,828.20
SWENSON	04045 226 14		20'	N/A	\$2,500.08	\$1,923.14
SWENSON	04045 226 15		21'	N/A	\$2,626.85	\$2,020.65
SWENSON	04045 390 08		14'	N/A	\$1,399.00	\$1,347.09
WESTERN	65183	RC	8'	1200-3882	\$880.35	\$788.96
WESTERN	65648	HC	8'	1200-3882	\$1,234.44	\$1,106.30
WESTERN	65650	HC	10'	1200-3882	\$1,229.51	\$475.00
WESTERN	68349	RC	8'	4583-6998	\$603.80	\$541.12
WESTERN	68474	HC/IB	8'	4583-6998	\$939.01	\$841.53
WESTERN	68435	HC/IB	10'	4583-6998	\$448.40	\$401.85
WESTERN	78076	Tornado			\$489.52	\$438.70
WESTERN	94898	IB	7'		\$685.65	\$614.47
WESTERN	95361	IB	9'		\$958.52	\$859.02
WARREN	220044-03				\$1,488.20	\$917.42
WARREN	220044-04				\$1,588.00	\$917.24
WARREN	220044-32		8'		\$495.00	\$335.00
WARREN	220044-33		10'		\$1,426.00	\$874.00



Visit our website at:
www.centralparts.com
 For over 150 more chain listings!

HOW TO MEASURE EXISTING CHAIN IF THE OEM P/N IS NOT AVAILABLE

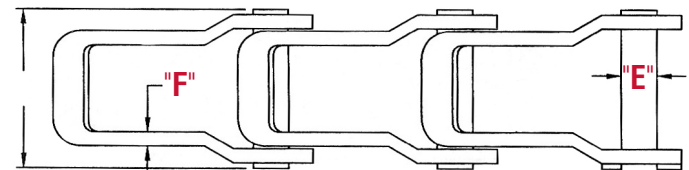
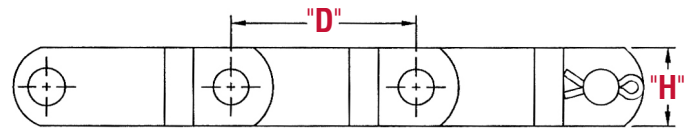

Please Note: Prices are subject to manufacturers surcharge until further notice.
 The increase will be added to invoice as the Part Number "Surcharge"

N/A = Not Available **PLEASE NOTE:** For larger spreaders please verify chain dimensions using guide below. Due to the large variances of Salt Spreader chains, we do not stock all the sizes we offer. Please allow 7-10 days delivery for special orders.

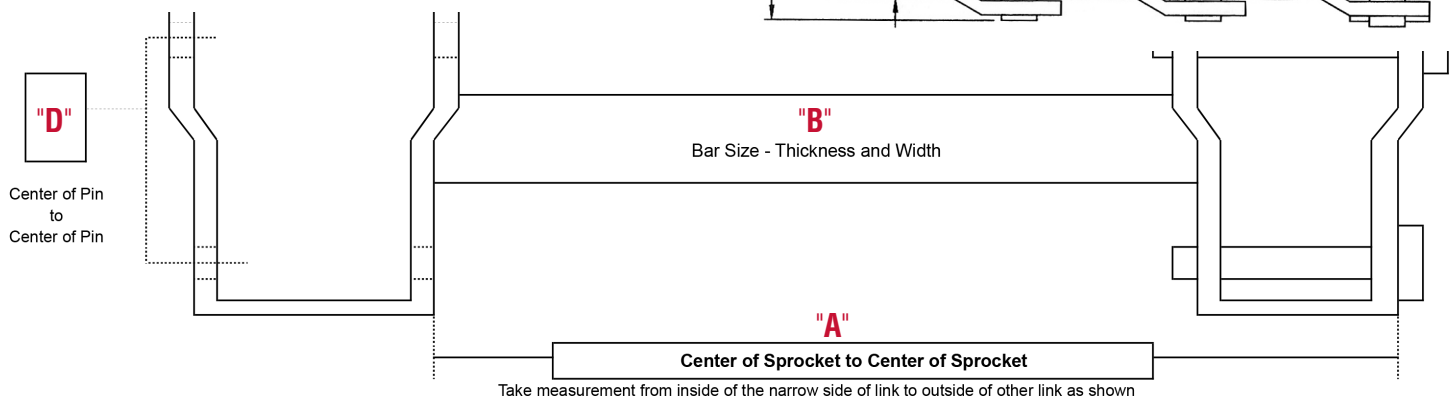

Enter Sizes Here						
"A"	Center to Center - This is a critical dimension. It is best to measure from Inside of link to outside of link as shown					
"B"	Bar Type or Size:	1/4" x 3/4"	1/4" x 1"	1/4" x 1.25"	1/4" x 1.5"	3/8" x 1.25" 3/8" x 1.5" 1/2" X 1.5"
"C"	Bar Spacing:	Every Link	Every Other Link	Every Third Link	Every Fourth Link	
"D"	Pitch Size:	662 = 1.664"	667H = 2.313"	667X = 2.25"	D88K = 2.609"	Maybe "STAMPED" on side of the links
"E"	Pin Diameter:	.0281"	.312"	.437"	.437"	Measure "OD" of Pin Diameter
"H"	Pintle Height:	0.720"	0.875"	0.937"	1.062"	Measure the "Height" of the side wall of the Pintle
"F"	Wall Thickness:	.125"	.125"	.170"	.200"	Side Wall Thickness - Measure on a flat area
"L"	Length of conveyor bed. This is best measured from the Center of IDLER SHAFT to the Center of DRIVE SHAFT.					



Please Note: Prices are subject to manufacturers surcharge until further notice.

The increase will be added to invoice as the Part Number "Surcharge"

ELECTRIC CLUTCH ASSEMBLIES – V-BOX SPREADERS

Replacement clutches for the following Manufacturers:



MANUFACTURER	CPW NUMBER	MODEL	WILL REPLACE OEM NUMBER	LIST PRICE	MAIL ORDER
Air-Flo®	AIR9032	N/A	A40032	\$320.27	\$182.06
Boss®	BOS9107	PMV	PMV0107	\$320.27	\$182.06
Boss®	BOS9013	PMV	PMV1013	\$320.27	\$182.06
Buyers®	BUY9150	N/A	1401150	\$320.27	\$182.06
Fox ®	FOX9077	538	50025077	\$420.28	\$312.55
Fisher®	FIS9207	HOPPER	9207	\$320.27	\$182.06
Flink®	FLI9698	FM&LMC6A	0256980EM	\$412.56	\$398.99
Henderson®	HEN9873	FSP	HEN51873	\$320.27	\$182.06
Hi-Way®	HIG9719	N/A	41719	\$320.27	\$182.06
Hiniker®	HIN9223	540	80302223	\$380.64	\$305.65
Hiniker®	HIN9146	640/810	80302146	\$380.64	\$305.65
Meyer®	61167MEYAM	N/A	61167MEY	\$320.27	\$182.06
Monroe® O/S	MON9000	PV	00069497	\$320.27	\$182.06
Monroe® N/S	MON9107	PV	05050107	\$320.27	\$182.06
Swenson®	SWE9700	PV	04138-017-00	\$320.27	\$182.06
Western®	WES9212	HOPPER	65212	\$320.27	\$182.06

BEARINGS FOR MOST MAKES OF SALT SPREADERS



**2-BOLT
PILLOW**



**2-BOLT
FLANGE**



**4-BOLT
FLANGE**



**3-BOLT
FLANGE**



**TAPPED
BASE
PILLOW
2-BOLT**



**TAKE UP
BEARING**

YOUR COST EACH – Based on Shaft Diameter

DESCRIPTION	3/4"	1"	1-1/4"	1-1/2"	1-3/4"	2"
2-Bolt Pillow Block	2-Bolt Pillow Block - 3/4"	19.95	30.95	35.95	49.37	49.95
2-Bolt Pillow Block Tapped Base	2-Bolt Pillow Block Tapped Base - 3/4"	19.95	21.06	26.54	48.37	51.35
2-Bolt Flanged	2-Bolt Flanged - 3/4"	19.95	28.95	35.95	28.95	49.95
3-Bolt Flanged	3-Bolt Flanged - 3/4"	10.95	20.19	26.87	30.77	39.23
4-Bolt Flanged	4-Bolt Flanged - 3/4"	19.95	27.15	32.95	38.60	65.26
Take Up Bearing	Take Up Bearing - 3/4"	17.50	19.50	30.38	N/A	36.15

You must specify Shaft Diameter and Bolt Hole Dimensions. POR = Price On Request

Visit our website at:
www.centralparts.com

STAINLESS STEEL & POLY SPINNER DISCS FOR V-BOX SPREADERS

STAINLESS STEEL



SPINNER DISC

POLY



SPINNER DISC

PART NUMBER	DESCRIPTION	LIST PRICE	MAIL ORDER
PSD12SF	12" Diameter - NO HUB & 4 Straight Fins	\$73.40	\$36.70
PSD12-3/4	12" Diameter w/3/4" Hub & 4 Straight Fins	\$90.00	\$45.00
PSD12SF-1	12" Diameter w/1" Hub & 4 Straight Fins	\$85.00	\$50.70
PSD18	18" Diameter - CCW - 3/4" Thick Base - 6 Curved Fins	\$144.58	\$98.10
PSD18CW	18" Diameter - CW - 3/4" Thick Base - 6 Curved Fins	\$144.58	\$107.60
PSD18SF	18" Diameter - 3/4" Base - 6 Straight Fins	\$134.58	\$94.50
PSD20	20" Diameter - CCW - 3/4" Thick Base - 6 Curved Fins	\$168.00	\$126.00
PSD24	24" Diameter - CCW - 3/4" Thick Base - 6 Curved Fins	\$340.00	\$170.00
HPH2509	Poly Hub Assy - 1" Shaft with 1/4" KW	\$80.80	\$53.99
06012 000 00	Spinner-Hub-w/Set-Screw-(EV)	\$71.50	\$39.51





We list over 80 Spinner Discs on our website!
Click on "Spinner Discs" in the Quick Parts Links
on the left hand side.

Please Note: Prices are subject to manufacturers surcharge until further notice.

The increase will be added to invoice as the Part Number "Surcharge"

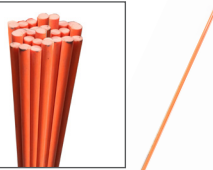

DRIVEWAY MARKERS

DRIVEWAY MARKER	DRIVEWAY MARKER	DRIVEWAY MARKER	DRIVEWAY MARKER
			
P/N 664FP	P/N 665FP	P/N SK-758-48	P/N SK-759-48
WITH CAP & TAPE	WITH CAP & TAPE	POLE ONLY	POLE ONLY

PART NUMBER	DESCRIPTION	LIST PRICE	MAIL ORDER 36-504	MAIL ORDER 505-1008	MAIL ORDER 1009 AND UP
664FP	48" HiViz Yellow Fiberglass Pole with Tape and Metal Cap	\$2.80	\$1.63	\$1.36	\$1.25
665FP	48" HiViz Orange Fiberglass Pole with Tape and Metal Cap	\$2.80	\$1.63	\$1.36	\$1.25
SK-758-48	48" HiViz Orange Fiberglass POLE ONLY	\$1.93	\$1.25	\$1.02	\$1.02
SK-759-48	48" HiViz Yellow Fiberglass POLE ONLY	\$1.93	\$1.25	\$1.10	\$1.02
SK-759-60	60" HiViz Yellow Fiberglass POLE ONLY	\$2.58	\$2.15	\$1.44	\$1.23
670FP	60" HiViz Yellow Fiberglass Pole with Tape and Metal Cap	\$2.98	\$1.98	\$1.70	\$1.59
671FP	60" HiViz Orange Fiberglass Pole with Tape and Metal Cap	\$2.98	\$1.98	\$1.70	\$1.59
680FP	72" HiViz Yellow Fiberglass Pole with Tape and Metal Cap	\$3.28	\$2.18	\$1.87	\$1.75
681FP	72" HiViz Orange Fiberglass Pole with Tape and Metal Cap	\$3.28	\$2.18	\$1.87	\$1.75



Passionate about Safety

LED Directional Lights
Remote Strobe Light Kits
Lights Replacement Parts

Strobe Beacon Lights
Revolving Lights
LED Minibar Lights



eccowarninglights.com

Call toll-free: (800)761-1700



MINI-LIGHT BARS



15" LED MINI-BAR

- Eight LED reflector modules, each comprising 3 LEDs.
- Long, maintenance free service life and low amp draw benefits of LED technology.
- Polycarbonate lens and base.
- Multiple user selectable flash patterns.
- Vacuum-Magnet mount.

PART NUMBER	MODEL	LIST PRICE	MAIL ORDER
5580A	15" LED MINI-BAR	\$342.00	\$225.00
5580A-VM	15" LED MINI-BAR	\$395.20	\$260.00
5580CA	15" LED MINI-BAR	\$342.00	\$225.00
5580CA-VM	15" LED MINI-BAR	\$395.20	\$260.00



15" BLAZE ROTATING MINI-BAR

Amber, Clear & Red

- Efficient design combining silicon belt with stainless steel bearings for longer life.
- Low profile lightbar available in two mounting styles: Flush and Vacuum-Magnet.
- Polycarbonate low profile lens.
- Two 55 watt halogen bulbs.

PART NUMBER	MODEL	LIST PRICE	MAIL ORDER
5135A	15" BLAZE ROTATING MINI-BAR	\$248.94	\$163.77
5135A-VM	15" BLAZE ROTATING MINI-BAR	\$306.51	\$201.65

4 CORNER STROBE KITS & LED STROBES



4 CORNER STROBE KITS

- 1 - 9460 - 4 head Remote Power Supply - Sealed Unit can be mounted Outside of the Vehicle! Kit can be set to "Double Flash or Quad Flash Patterns".
 - 4 - 9001 - 1" plug-in - 2 Clear Bulbs, 2 Amber Bulbs. Available in 2 Corner or 4 Corner Kits.
 - 4 - 9915 - 15' Cables.
- Pricing is based on the 9460-1 - 4 Corner Strobe Kit.

PART NUMBER	MODEL	LIST PRICE	MAIL ORDER
9460-1	4 CORNER STROBE KITS	\$519.42	\$341.73
9460-17	4 CORNER STROBE KITS	\$427.66	\$246.73



4 CORNER STROBE POWER SUPPLY ONLY

- Fully encapsulated power supply.
- Power supply base is die-cast aluminum.

We have more
ECCO LIGHTS on our website at:
www.eccowarninglights.com

PART NUMBER	MODEL	LIST PRICE	MAIL ORDER
9460	ECCO Remote Strobe 4 Channel Power Supply Only	\$364.50	\$239.80

HIDE-A-LED



9010A

- Four 1-watt high intensity LEDs.
- 16 Flash patterns.
- Synchronize up to 20 units simultaneously or alternately.
- In-line waterproof driver module eliminates the need for a remote power supply.

PART NUMBER	MODEL	LIST PRICE	MAIL ORDER
9010A	HIDE-A-LED	\$175.72	\$95.83



9011A

- Same features as 9010 Series
- Utilizes wide angle optics to maximize light casing reflection.

PART NUMBER	MODEL	LIST PRICE	MAIL ORDER
9011A	HIDE-A-LED	\$134.96	\$88.79



9013A

- Six high intensity LEDs.
- 16 Flash patterns.
- In-line waterproof driver module eliminates the need for a remote power supply.
- Synchronize up to 20 units simultaneously or alternately.
- Wide angle optic maximizes light casing reflection.

PART NUMBER	MODEL	LIST PRICE	MAIL ORDER
9013A	HIDE-A-LED	\$142.50	\$93.75

SINGLE LIGHTING SYSTEMS



360° REVOLVING BEACON LIGHT

Amber

- 55 watt halogen bulb
- Economical style beacon available in several mounting styles.
- Efficient design combining silicon belt with stainless steel bearings for longer life.
- Thread-on lens secures with a single

screw.

- Vacuum-Magnet mount recommended for use up to 65 MPH.

PART NUMBER	MODEL	LIST PRICE	MAIL ORDER
5813A-MG	SINGLE LIGHTING SYSTEMS	\$98.33	\$64.69



SINGLE BULB - LOW PROFILE STROBE

Amber, Blue, Clear & Red

- Flush mounted without removing lens.
- Double flash.
- Field replacement flash tube (no tools required).
- Designed for mounting in areas where a compact profile

is required.

- UV stabilized polycarbonate thread-on lens allows user to change the flash tube without tools.

PART NUMBER	MODEL	LIST PRICE	MAIL ORDER
6550A-VM	SINGLE LIGHTING SYSTEMS	\$185.23	\$121.86



LOW PROFILE STROBE

- Compact size for easy storage when not in use.
- Economical light will cover low intensity application.
- Factory installed magnet and 15' straight cigarette cord with plug.
- Vibration resistant design featuring reinforced nylon base and polycarbonate lens.

- Integral flange, internal and 1" pipe mounting.
- Designed for mounting in areas where a compact profile is required.

PART NUMBER	MODEL	LIST PRICE	MAIL ORDER
6410A-MG	SINGLE LIGHTING SYSTEMS	\$92.42	\$60.80



LED STROBE BEACONS



7940 SERIES

- Class II Light.
- Eight 1-watt LEDs provide high intensity light output.
- Double or quad flash operation with hi/lo intensity control.
- Die cast aluminum base is coated against corrosion and designed for vibration resistance and heat dissipation.
- Permanent mount models are sealed in epoxy for added protection.

- Thread-on polycarbonate lens allows easy flash mode selection without tools.
- Reverse polarity, voltage spike and surge protected.

PART NUMBER	MODEL	LIST PRICE	MAIL ORDER
7945A	LED STROBE BEACONS	\$116.76	\$76.81
7945A-VM	LED STROBE BEACONS	\$145.26	\$95.56



7960 SERIES

- Class I Light.
- Sixteen 3-watt LEDs provide unrivalled flash intensity.
- Die cast aluminum base is coated against corrosion and designed for vibration resistance and heat dissipation.
- Double or quad flash operation with hi/lo intensity control.
- Reverse polarity, voltage spike and surge protected.

- Thread-on polycarbonate lens allows easy flash mode selection without tools.

PART NUMBER	MODEL	LIST PRICE	MAIL ORDER
7960A	LED STROBE BEACONS	\$256.50	\$168.75
7960A-VM	LED STROBE BEACONS	\$285.00	\$187.50

LED DIRECTIONALS



3500 SERIES

- Long, maintenance free service life and low amp draw benefits of LED technology.
- SAE J595 Class I (A,B,C,R), California Title 13 (A,B,R).
- 24 1-watt high-intensity LEDs provide exceptional warning.
- 16 flash patterns including single, double, triple, quad, deci and cycle all synchronizable with additional 3510s and all Hide-A-LEDs
- In-Line waterproof driver module allows for premium functionality and compact size.

PART NUMBER	MODEL	LIST PRICE	MAIL ORDER
3510A	LED DIRECTIONALS	\$130.59	\$85.91



3800 SERIES

- Comprises 42 LEDs with individual reflectors.
- Epoxy encapsulated electronics for environmental protection.
- High intensity quad flash light output.
- Mounting gasket included.
- Tough, clear polycarbonate housing.

PART NUMBER	MODEL	LIST PRICE	MAIL ORDER
3811A	LED DIRECTIONALS	\$94.15	\$61.94

BACK-UP ALARMS – D.O.T. RECOMMENDED!



97 db(A) BACK-UP ALARM

- Compact size and universal mounting maximize location options.
- ECCO reliability in a cost-effective back-up alarm.
- Sealed in epoxy against dust, moisture and vibration.
- Self-grounding: no grounding wire needed for installation.
- Steam cleanable and pressure washable.
- Voltage spike and surge protected.

PART NUMBER	MODEL	LIST PRICE	MAIL ORDER
510	Alarm: Back-up, 97dB, 12VDC	\$35.09	\$23.09
575	BACK-UP ALARMS - D.O.T. RECOMMENDED	\$56.35	\$37.08
850N	BACK-UP ALARMS - D.O.T. RECOMMENDED	\$119.26	\$78.46
DF532	BACK-UP ALARMS 102 dB- D.O.T. RECOMMENDED	\$73.51	\$48.36

*ALL these alarms meet SAE J994 Certification.



SMART ALARM® INDUSTRY LEADING BACK-UP ALARM

- ECCO's most popular and cost-effective Smart Alarm.
- Sealed in epoxy against dust, moisture and vibration.
- Steel housing and construction for rugged applications.
- Designed to compensate Sound with the surrounding ambient noise.
- Automatically adjusts volume to exceed Noise Level.

PART NUMBER	MODEL	LIST PRICE	MAIL ORDER
SA901N	BACK-UP ALARMS - D.O.T. RECOMMENDED	\$102.85	\$67.66
SA917N	BACK-UP ALARMS - D.O.T. RECOMMENDED	\$119.21	\$78.43
SA931N	BACK-UP ALARMS - D.O.T. RECOMMENDED	\$144.84	\$95.29

Temperature Range on all models listed is: -40° F. to +185° F.

Please Note: Prices are subject to manufacturers surcharge until further notice.
The increase will be added to invoice as the Part Number "Surcharge"

The use in this catalog of the names of original equipment manufacturers ("OEMs") and part numbers which may be similar to theirs is for the assistance of our customers in identifying the proper replacement parts. The items on this page include those replacement parts which CPW manufactures or which may be manufactured for CPW, as well as products manufactured by the named OEM. The parts identified above with an "AM" after the part number are manufactured by or for CPW, and it is not implied that these parts are the products of the named OEM. Those products listed with the term "OEM" are the products of the named OEM.



LED UTILITY & MARKER LIGHTS

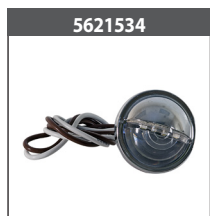

5621534



5627523



5622101

PART NUMBER	MODEL	LIST PRICE	MAIL ORDER
5621534	1.5" Round, License Utility, 4 LED	\$10.50	\$7.50
5627523	.75" Round, marker, 3 LED, Amber	\$8.31	\$5.82
5622101	2" Round, Marker, 1 LED, Red	\$5.65	\$4.03

LED TAIL & BACK-UP LIGHTS



5624110



5624210



5624310

PART NUMBER	MODEL	LIST PRICE	MAIL ORDER
5624110	4" Round, STT, 10 LED, Red	\$16.00	\$12.15
5624210	4" Round, Turn & Park, 10 LED, Amber	\$17.71	\$12.40
5624310	4" Round, Back-Up, 10 LED, Clear	\$35.90	\$27.20

OVAL TAIL LIGHTS



5626210



5626310



5626510

PART NUMBER	MODEL	LIST PRICE	MAIL ORDER
5626210	6.5" Oval, Turn & Park, 10 LED, Amber	\$16.40	\$12.40
5626310	6.5" Oval, Back Up, 10 LED, Clear	\$36.65	\$27.45
5626510	6.5" Oval, SST, 10 LED, Red	\$16.40	\$12.40

STROBE LIGHTS



SL640ALP



SL660A



SL645ALP

PART NUMBER	MODEL	LIST PRICE	MAIL ORDER
SL640ALP	Strobe, Amber, Permanent Mount	\$99.00	\$83.12
SL660A	Strobe, Amber, 6-5/16" Dia. X 6-5/16" Ht.	\$99.80	\$83.12
SL645ALP	Strobe, Amber, 12 LED, Quad Flash, 12V	\$131.00	\$87.08

LIGHT BARS & TOWING LIGHTS



8891004



8891050



8891100



8891020



8891226



8891225

PART NUMBER	MODEL	LIST PRICE	MAIL ORDER
8891004	Strobe, 4-7/8" Rectangle, 4 LED, Amber	\$47.88	\$35.74
8891050	Light Bar, 12V, Amber, Magnetic	\$198.90	\$143.33
8891100	Light Bar, Mini, LED 10-30 VDC, 3.5A, SAE	\$447.30	\$307.54
SL65AO	Strobe, 6.5" Oval, Amber, LED, Recess	\$58.90	\$36.48
SL40AR	Strobe, 4" Round, Amber, LED, Recess	\$58.90	\$36.48

PART NUMBER	MODEL	LIST PRICE	MAIL ORDER
8891020	Light Bar, Mini, Halogen, Amber, Magnetic	\$159.88	\$109.80
8891225	Strobe, LED, Clear, 25' Cable	\$234.90	\$174.58
8891226	Strobe, LED, Amber, 25' Cable	\$234.90	\$174.58

Please Note: Prices are subject to manufacturers surcharge until further notice.
The increase will be added to invoice as the Part Number "Surcharge"



Due to space requirements in our catalog we no longer publish the "Store" price. For our "Walk in Customers", please note Store prices range from 3 to 10% higher depending on the item.



BUYERS LED UTILITY/SPREADER LIGHTS



PART NUMBER	MODEL	LIST PRICE	MAIL ORDER
1492115	5" 6 LED, 3 Watt, Clear, 1.5 Amps, SS Mount	\$49.96	\$33.28
1492116	5" 6 LED, 3 Watt, Amber, 1.5 Amps, SS Mount	\$61.49	\$40.62
1492130	5" 6 LED, 3 Watt, Clear, 1.5 Amps, Magnet Mount	\$73.13	\$48.30

PART NUMBER	MODEL	LIST PRICE	MAIL ORDER
1492117	5 Clear LED, 1.25 Amps, 4" Lens, 36" SS Mount	\$59.43	\$38.95
1492121	6" 12 Led, 1350 Lumens, 3 Amp Built-In Switch	\$141.01	\$89.85
1492126	5" 6 Led, 1350 Lumens, 3 Amp Built-In Switch	\$149.25	\$96.52

OVAL TAIL LIGHTS



PART NUMBER	MODEL	LIST PRICE	MAIL ORDER
1492110	5" 12 Volt 54 Led, Clear, 3 Amps SS Mount	\$47.17	\$31.45
1492111	5" 12 Volt 54 LED, Amber, 3 Amps SS Mount	\$49.23	\$33.12
1492112	5" 6 LED, Clear, 1.5 Amps 36" Cord & SS Mount	\$65.82	\$43.23

MINI STROBE LED LIGHTS



PART NUMBER	MODEL	LIST PRICE	MAIL ORDER
8891400	3.4" 3 LED, Amber, 12 Flash Patterns	\$99.75	\$66.50
8891401	3.4" 3 LED, Clear, 12 Flash Patterns	\$99.75	\$66.50
8891404	2.5" 3 LED, Clear, 12 Flash Patterns	\$105.57	\$72.05

TRAILER RED LIGHTS



PART NUMBER	MODEL	LIST PRICE	MAIL ORDER
5626738	Strobe, 4-7/8" Rectangle, 4 LED, Amber	\$68.90	\$52.20
5626734	Light Bar, 12V, Amber Magnetic	\$63.70	\$48.25
TL257M	Light Bar, Mini, LED 10-30 VDC, 3.5A, SAE	\$447.30	\$333.17

SAFETY VIDEO SYSTEMS



PART NUMBER	MODEL	LIST PRICE	MAIL ORDER
8881200	Rear Observation Sys, Complete	\$359.85	\$283.17
8881209	Additional Camera, Recessed Mount	\$99.75	\$68.75

Please Note: Prices are subject to manufacturers surcharge until further notice.
The increase will be added to invoice as the Part Number "Surcharge"

The use in this catalog of the names of original equipment manufacturers ("OEMs") and part numbers which may be similar to theirs is for the assistance of our customers in identifying the proper replacement parts. The items on this page include both replacement parts which CPW manufactures or which may be manufactured for CPW, as well as products manufactured by the named OEM. The parts identified above with an "AM" after the part number are manufactured by or for CPW, and it is not implied that these parts are the products of the named OEM. Those products listed with the term "OEM" are the products of the named OEM.



Please Note: Prices are subject to manufacturers surcharge until further notice.
The increase will be added to invoice as the Part Number "Surcharge"

TIMBREN KITS

Small Sample Chart of Front End Kits. For complete application guide including:
• Rear Kits • Motor Homes • Tow Trucks • Semi Trucks

To check for your truck, go to our website at:
www.centralparts.com/misc-suspensionkits.asp

and click on "Suspension" under the "Quick Parts Link" in the left hand column to find the correct kit for your truck.

PARTIAL LISTING OF TIMBREN SES FOR FRONT AXLE SUSPENSIONS

YEAR	TRUCK TYPE	PART NUMBER	LIST PRICE	MAIL ORDER
GENERAL MOTORS				
1988-00	TB GM YUKON 4W FR	GMFK35C	\$252.55	\$214.67
1999-04	TB GM H2 2500/3500 2W/4W FR	GMFK25S	\$252.55	\$214.67
1999-06	TB GM 1500 2/4W FR	GMFK15A	\$252.55	\$214.67
2007-12	TB GM 1500	GMFK15CA	\$252.55	\$214.67
FORD				
2004-12	TB FORD F150F	FF150F	\$252.55	\$214.67
1997-03	TB FORD F250/EXP 97-02 4W FR	FF150974A	\$252.55	\$214.67
2005-12	TB FORD F350 08+ 4W FR	FF350SDC	\$252.55	\$214.67
1994-98	TB FORD F350 94-98 4W FR	FF2504A	\$252.55	\$214.67
1999-04	TB FORD F250 01-04 4W FR	FF350SD4B	\$252.55	\$214.67
2005-12	TB FORD F350 08+ 4W FR	FF350SDC	\$252.55	\$214.67
DODGE				
1997-04	Timbren Front Suspension Dodge Dakota/RAM 1500,2500,2500HD,3500	DDF974A	\$252.55	\$214.67
2005-11	Timbren Front Suspension Dodge Dakota 2/4WD	DDF05A	\$252.55	\$214.67
2002-05	TB DODGE RAM 1500 02-05 4W FR	DF15004C	\$252.55	\$214.67
2006-12	Timbren Front Suspension Dodge RAM 1500 4WD Only	DF15004B	\$252.55	\$214.67
1994-12	TB DODGE RAMS 4W FR	DF25004B	\$252.55	\$214.67

PARTIAL LISTING OF TIMBREN SES FOR REAR AXLE SUSPENSIONS

YEAR	TRUCK TYPE	PART NUMBER	LIST PRICE	MAIL ORDER
GENERAL MOTORS				
1999-12	TB GM 1500 99-06 2/4W RR	GMRCK15S	\$252.55	\$214.67
1999-07	TB GM 1500/2500 2/4W RR	GMRCK25S	\$252.55	\$214.67
2001-10	TB GM 3500 01-06 2/4W RR	GMRCK35S	\$373.22	\$317.24
2011-12	TB GM 2500 4W/3500 11+	GMRCK25D	\$252.55	\$214.67
FORD				
2004-08	TB FORD F150 04-06 2 W RR	FR150D	\$252.55	\$214.67
2005-10	TB FORD F250 08+ 4W RR	FR250SDF	\$252.55	\$214.67
2011-12	TB FORD F250 SUPER DUTY	FR250SDG	\$252.55	\$214.67
2005-12	TB FORD F350 70-98	FR350SDF	\$352.67	\$316.06
DODGE				
2002-08	TB DODGE RAM 1500 2/4W RR	DR2500CA	\$252.55	\$214.67
2002-08	TB DODGE RAM 1500 2/4W RR	DR2500CA	\$252.55	\$214.67
2003-12	TB DODGE RAM 3500 4W RR	DR3500CA	\$352.67	\$316.06
2005-11	Timbren Rear Suspension Dodge Dakota 4WD/ Mitsubishi Raider 2/4Whl Dr	DDR05	\$252.55	\$214.67
2008-12	Timbren Rear Suspension Dodge RAM 4500/5500 / Sterling Truck	DR5500	\$465.65	\$395.80

Timbren Suspension Enhancement Systems are available for most all pick-up trucks – front and rear as well as larger trucks. These kits are easy to install and require no special tools. These maintenance free systems add up to 1,000 lb. load carrying capability to the front end of pick-up and up to 6,000 lbs. to the rear. Whether you have a 1/2-ton, 3/4-ton or 1-ton pick-up, if you plow snow, you need Timbrens for the front. If you have a Salt Spreader, or are a landscaper that tows a trailer you need Timbrens for the rear. You'll feel the added stability immediately – **We guarantee it!**

AIR LIFT KITS



PART NUMBER	VEHICLE APPLICATION	LIST PRICE	MAIL ORDER
AIRSPINGS	AirLift 1000 Fits Most Applications Price Varies Based on Application	\$129.99	\$79.52
59501	AirLift Ride Control Fits Most Full-Size Pickups	\$455.99	\$392.43
59568	AirLift Ride Control Fits 2010-13 F150 2/4WD	\$455.99	\$392.43
PART NUMBER	VEHICLE APPLICATION	LIST PRICE	MAIL ORDER
57215	Most Full Size Pickups	\$510.99	\$465.02
57216	GM1500/2500/3500 1988-98 2/4WD	\$510.99	\$465.02
57275	Silverado/Sierra 2500/3500HD 2001-10 2/4WD	\$510.99	\$465.02
57338	Silverado/Sierra 2500/3500HD 2011-13 2/4WD	\$607.99	\$562.98
57298	F-250/350 Super Duty 1971-04 (w/Reese 5th wheel hitch) 2/4WD	\$510.99	\$465.02
57390	F-250/350 Super Duty 1994-04 (w/5th wheel & gooseneck hitches) 4WD	\$527.99	\$482.96
57398	F-250/350 Super Duty 2005-10 4WD	\$527.99	\$482.96
57396	F-250/350/450 Super Duty 2011-13 4WD	\$527.99	\$482.96
57295	Ram2500/3500 2003-13 4WD	\$510.99	\$465.02
88299	Tundra 2007-13 2/4WD	\$515.99	\$465.16
59544	Ride Control System F150 2004-09 2/4WD	\$442.99	\$392.43



Due to space requirements in our catalog we no longer publish the "Store" price. For our "Walk in Customers", please note Store prices range from 3 to 10% higher depending on the item.

Please Note: Prices are subject to manufacturers surcharge until further notice.
The increase will be added to invoice as the Part Number "Surcharge"



FRONT SUMO SPRINGS

 P/N SSF-401 FRONT SUMO SPRING	 P/N SSF-104 FRONT SUMO SPRING	 P/N SSF-103 FRONT SUMO SPRING	 P/N SSF-201 FRONT SUMO SPRING	 P/N SSF-203 FRONT SUMO SPRING
---	---	---	---	---

YEAR	VEHICLE APPLICATION	4X2 PART NUMBER	LIST PRICE	MAIL ORDER	4X4 PART NUMBER	LIST PRICE	MAIL ORDER
FORD							
1999-2004	F250/350 Super Duty/Cab Chassis	SSF-101-47	\$188.00	\$169.20	SSF-103-40	\$188.00	\$169.20
1999-2004	F250/350 Super Duty/Cab Chassis	SSF-101-47	\$188.00	\$169.20	SSF-102-47	\$188.00	\$169.20
2005-2014	F450/550 Super Duty/Cab Chassis	SSF-104-54	\$214.00	\$192.60	SSF-104-54	\$214.00	\$192.60
GENERAL MOTORS							
1999-2006	1500 Sierra, Silverado	SSF-203-47	\$179.00	\$161.10	SSF-203-47	\$179.00	\$161.10
2000-2010	Suburban, Yukon XL 2500	SSF-201-47	\$142.00	\$127.80	SSF-201-47	\$142.00	\$127.80
2000-2010	Suburban, Yukon XL 2500	SSF-201-47	\$142.00	\$127.80	SSF-201-47	\$142.00	\$127.80
2011-2014	2500/3500 HD Sierra, Silverado	SSF-202-47	\$193.00	\$173.70	SSF-202-47	\$193.00	\$173.70
2000-2010	Suburban, Yukon XL 2500	SSF-201-47	\$142.00	\$127.80	SSF-201-47	\$142.00	\$127.80
2003-2010	4500/5500HD Topkick, Kodiak	SSF-281-47	\$195.00	\$175.50	SSF-281-47	\$195.00	\$175.50
DODGE							
2006-2008	Ram 1500 HD Mega Cab	SSF-302-47	\$188.00	\$169.20	SSF-302-47	\$188.00	\$169.20
1998-2003	Durango	SSF-204-47	\$98.00	\$88.20	SSF-204-47	\$98.00	\$88.20
2003-2014	Ram 2500/3500HD Pick-up	SSF-301-47	\$188.00	\$169.20	SSF-302-47	\$188.00	\$169.20
2006-2008	Ram 1500 HD Mega Cab	SSF-302-47	\$188.00	\$169.20	SSF-302-47	\$188.00	\$169.20
2007-2014	Ram 4500/5500	SSF-303-54	\$214.00	\$192.60	SSF-303-54	\$214.00	\$192.60
2003-2009	Sprinter 2500/3500	SSF-106-40	\$188.00	\$169.20	SSF-106-40	\$188.00	\$169.20
JEEP							
2007-2014	JK Wrangler	SSF-401-47	\$149.00	\$134.10	SSF-401-47	\$149.00	\$134.10

REAR SUMO SPRINGS

 P/N SSR-101-47 REAR SUMO SPRING	 P/N SSR-203-40 REAR SUMO SPRING	 P/N SSR-211-54 REAR SUMO SPRING	 P/N SSR-209-40 REAR SUMO SPRING	 P/N SSR-211-47 REAR SUMO SPRING
---	---	---	---	---

YEAR	VEHICLE APPLICATION	PART NUMBER	LIST PRICE	MAIL ORDER
FORD				
1999-2010	F250/350 Super Duty (2X4 & 4X4) - No 5th Wheel (1999-10)	SSR-101-40-1	\$655.00	\$589.50
2011-2014	F250/350 Super Duty (2X4 & 4X4) - No 5th Wheel (2011-14)	SSR-103-40-1	\$655.00	\$589.50
1999-2014	F250/350 Super Duty (2X4 & 4X4) - With 5th Wheel Heavy Duty (1999-14)	SSR-102-54	\$259.00	\$233.10
2005-2014	F450/F550 Super Duty Chassis Cab (2005-14)	SSR-104-54	\$259.00	\$233.10
GENERAL MOTORS				
1999-2014	1500 1/2 Ton (2X4 & 4X4)	SSR-209-40	\$188.00	\$169.20
1999-2014	1500 1/2 Ton (2X4 & 4X4)	SSR-209-40	\$188.00	\$169.20
2004-2012	Colorado, Canyon, Pickup/Cab Chassis (2X4 & 4X4) only factory Z71/Z85 models	SSR-210-40	\$259.00	\$233.10
2000-2014	1500 Suburban, 1500 Yukon XL, (2X4 & 4X4)	SSR-204-40	\$195.00	\$175.50
2000-2014	1500 Suburban, 1500 Yukon XL, (2X4 & 4X4)	SSR-204-40	\$195.00	\$175.50
2000-2010	2500 Suburban, 2500 Yukon	SSR-202-47	\$188.00	\$169.20
2001-2010	2500/3500 Sierra, Silverado (2X4 & 4X4) (variable load)	SSR-201-40-2	\$655.00	\$589.50
2001-2010	2500/3500 Sierra, Silverado (2X4 & 4X4) (heavy duty)	SSR-211-47	\$259.00	\$233.10
2011-2014	2500/3500 Sierra, Silverado (2X4 & 4X4) (variable load)	SSR-203-40-2	\$655.00	\$589.50
DODGE				
2006-2008	Ram 1500 HD Mega Cab	SSR-301-40-2	\$655.00	\$589.20
2006-2008	Ram 1500 HD Mega Cab	SSR-301-40-2	\$655.00	\$589.20
2006-2008	Ram 1500 HD Mega Cab	SSR-301-40-2	\$655.00	\$589.20
2003-2014	Ram 2500/3500 Pickup Truck (2X4 & 4X4) (heavy duty)	SSR-302-54	\$259.00	\$233.10
JEEP				
2007-2014	JK Wrangler	SSR-401-47	\$149.00	\$134.10

*SumoSprings Solo replaces existing factory bumpstop



UNDERBODY TOOLBOXES

1705100



1702650



1702300



1702303



PART NUMBER	DESCRIPTION	LIST PRICE	MAIL ORDER
1705100	18" x 18" x 24" Aluminum REC DR T-HDL	\$471.43	\$302.98
1705103	18" x 18" x 30" Aluminum REC DR T-HDL	\$500.89	\$324.95
1702650	18" x 18" x 24" POL Stainless Steel	\$378.22	\$269.40
1702653	18" x 18" x 30" POL Stainless Steel	\$442.18	\$327.07

PART NUMBER	DESCRIPTION	LIST PRICE	MAIL ORDER
1702300	18" x 18" x 24" SST T-HDL, Black Powder	\$333.05	\$205.20
1702303	18" x 18" x 30" SST T-HDL, Black Powder	\$353.03	\$230.73
1701005	3" x 18" x 18" Bracket, Mounting Kit	\$88.17	\$54.98

GULL WING CROSS BOXES

1710105



1710400

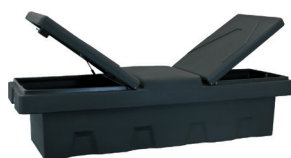

PART NUMBER	DESCRIPTION	LIST PRICE	MAIL ORDER
1710105	13" x 20" x 60" Aluminum, Cross Gull Wing	\$826.43	\$578.50
1710400	69"L x 20"W x 17"H, Poly, Cross Gull Wing	\$409.55	\$261.45

TOPSIDE TOOLBOX

1705640



1705641



PART NUMBER	DESCRIPTION	LIST PRICE	MAIL ORDER
1705640	Aluminum, Topsider, Contractor Style 72"	\$970.68	\$655.37
1705641	Aluminum, Topsider, Contractor Style 72"	\$1,237.24	\$834.32

SINGLE LID CROSS BOXES

1709315

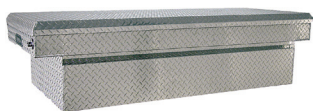

1709105



PART NUMBER	DESCRIPTION	LIST PRICE	MAIL ORDER
1709315	18" x 27" x 71" Aluminum, Cross, Single Lid	\$936.99	\$689.15
1709105	13" x 20" x 60" Aluminum, Cross, Single Lid	\$769.24	\$538.47

PARTS CABINETS

5411008



5411018



PART NUMBER	DESCRIPTION	LIST PRICE	MAIL ORDER
5411008	8-Drawer Cabinet	\$154.80	\$103.20
5411018	18-Drawer Cabinet	\$257.80	\$199.90

Please Note: Prices are subject to manufacturers surcharge until further notice.
The increase will be added to invoice as the Part Number "Surcharge"

Please Note: Prices are subject to manufacturers surcharge until further notice.
The increase will be added to invoice as the Part Number "Surcharge"



Please note CPW carries additional lines of tool boxes. Please call to inquire today!

TRAILER TOOLBOXES

1701380



1701280



1701680



1701679



PART NUMBER	DESCRIPTION	LIST PRICE	MAIL ORDER
1701280	Steel 16" x 14.25" x 34" Trailer	\$408.50	\$242.25
1701281	Steel 12" x 13.25" x 26" Trailer	\$444.29	\$263.50
1701285	Steel 16" x 16" x 48" Trailer	\$549.92	\$330.03
170380	Aluminum 15" x 14.5" x 34" Trailer	\$439.55	\$273.00

PART NUMBER	DESCRIPTION	LIST PRICE	MAIL ORDER
1701385	Aluminum 18.5" x 15" x 49" Trailer	\$517.42	\$314.08
1701680	Black Poly 18" x 19" x 36" Trailer	\$195.55	\$111.25
1701679	White Poly 18" x 19" x 36" Trailer	\$205.85	\$140.90

B-PACK TOOLBOXES

BP855524



BP855524B



PART NUMBER	DESCRIPTION	LIST PRICE	MAIL ORDER
BP825524	Aluminum B-Pack 55" x 24" x 82"	\$3,958.00	\$3,006.67
PB855524B	Black Steel B-Pack 55" x 24" x 82"	\$3,277.00	\$2,258.12
3008086	Universal Spring Mounting Kit	\$115.80	\$87.50

HITCH/STEP TOOLBOXES

1707010



1705180



PART NUMBER	DESCRIPTION	LIST PRICE	MAIL ORDER
1707010	Aluminum Hitch Chest 24" x 22.5" x 48"	\$624.98	\$448.93
1705180	Aluminum Step Box 24" x 28" x 12"	\$617.18	\$404.08
1705181	Aluminum Step Box 24" x 28" x 18"	\$680.42	\$476.83
1705182	Aluminum Step Box 24" x 28" x 24"	\$750.27	\$509.45
1705183	Aluminum Step Box 24" x 28" x 30"	\$814.99	\$577.75

BUYERS TRUCK RACKING

85100



1501105



1501200



1501100



PART NUMBER	DESCRIPTION	LIST PRICE	MAIL ORDER
85100	CONTROL, UTV, HANDHELD FE	\$418.18	\$348.00
85200	CONTROL, UTV, HANDHELD WP	\$418.18	\$378.93
85145	Optional 10.25" Light Base Mount	\$48.55	\$30.28
85150	CONTROL, UTV, JOYSTICK FE	\$418.18	\$348.00
85170	Window Screen Mounting for 85100 Series	\$181.55	\$114.47

PART NUMBER	DESCRIPTION	LIST PRICE	MAIL ORDER
1501100	Pickup Truck Rack 11.5' Black	\$598.33	\$432.38
1501200	Service Truck Rack 13.5' Black	\$848.46	\$602.08
1501210	Service Truck Rack 14.5' Black	\$899.96	\$643.75
1503005	Service Truck Rack 12.5' Black	\$995.50	\$758.75
5480007	Ratchet Tie-Down Straps	\$79.80	\$61.25

The use in this catalog of the names of original equipment manufacturers ("OEMs") and part numbers which may be similar to theirs is for the assistance of our customers in identifying the proper replacement parts. The items on this page include both replacement parts which CPW manufactures or which may be manufactured for CPW, as well as products manufactured by the named OEM. The parts identified above with an "AM" after the part number are manufactured by or for CPW, and it is not implied that these parts are the products of the named OEM. Those products listed with the term "OEM" are the products of the named OEM.



Please Note: Prices are subject to manufacturers surcharge until further notice.
The increase will be added to invoice as the Part Number "Surcharge"

BUYERS HITCHES & TOW HOOKS



PART NUMBER	DESCRIPTION	LIST PRICE	MAIL ORDER
RM61780	6-Ton Receiver Combination Hitch	\$138.40	\$90.90
BH1780	8-Ton Combination Hitch	\$108.50	\$70.27
PH15	15-Ton Heavy Duty Pintle Hook	\$82.01	\$60.87

PART NUMBER	DESCRIPTION	LIST PRICE	MAIL ORDER
RM10H	Rec. Mounted Two Hook	\$32.92	\$22.25
BDB125015W	4-Bolt Mount Drawbar	\$85.30	\$59.40
91058Z	2" Ball Coupler w/2" Channel	\$20.40	\$13.80

BUYERS VAN HARDWARE



PART NUMBER	DESCRIPTION	LIST PRICE	MAIL ORDER
5412000	Van Partition Screen - White Steel	\$499.00	\$324.15
5412010	Lock & Hinge Kit for 5412000	\$59.95	\$49.96

BUYERS TOOLBOXES



PART NUMBER	DESCRIPTION	LIST PRICE	MAIL ORDER
1712230	All Purpose Jumbo Chest - Poly	\$159.44	\$97.48
1712110	All Purpose Jumbo Chest	\$1,012.70	\$681.53



A Division of
Central Parts Warehouse



Nearly Every Make & Model to Choose From



cpwtruckstuff.com
800-761-1700



CENTRAL PARTS WAREHOUSE

Snow & Ice Equipment Specialists

To find the right application for your vehicle please see our website at www.cpwtruckstuff.com for our full Curt line.

CLASS 5 TRAILER HITCHES 10,000LB GTW CAPACITY



P/N 14301

TRAILER HITCH

PART NUMBER	DESCRIPTION	LIST PRICE	MAIL ORDER
14081	GM-C/K 1500 88-98, CK 2500/3500 88-2000	\$330.85	\$156.97
14301	GM-Silverado/Sierra 1500, 2007-14	\$301.31	\$146.97
14332	GM-Silverado/Sierra 1500/2500, 99-07	\$360.38	\$162.97
14002	Ford F-150 09-13	\$244.82	\$137.97
15410	Ford-F-250/F-350 Super Duty 99-14	\$452.66	\$248.97



P/N 14332

TRAILER HITCH



P/N 15410

TRAILER HITCH

PART NUMBER	DESCRIPTION	LIST PRICE	MAIL ORDER
14355	Ford-F-150/F-250 97-03, 99-12 Super-Duty, F-450 08-12 Super-Duty	\$360.38	\$169.97
14361	Dodge Ram 1500 02-03 8' Bed, 04-08 1500, 2500/3500 03-12	\$408.35	\$183.97
14374	Dodge Ram 1500 09-13	\$316.12	\$167.97
15572	Ram 1500 11-14	\$360.38	\$202.97
15704CUR	Dodge Ram 2500/3500 With or W/O OEM Hitch 03-14	\$557.00	\$306.00



P/N 15572

TRAILER HITCH

LOADED BALL MOUNTS



P/N 45034

BALL MOUNT

PART NUMBER	DESCRIPTION	LIST PRICE	MAIL ORDER
45034	Loaded-Ball Mount 2" Drop, 8 1/4" Length, GTW-3500 lbs. TW-350 lbs. 1 7/8" Size Ball	\$40.71	\$21.97
45036	Loaded-Ball Mount 2" Drop, 8 1/4" Length, GTW-7500 lbs. TW-750 lbs. 2" Size Ball	\$41.00	\$23.97
45041	Loaded-Ball Mount 2" Drop, 8 1/4" Length, GTW-7500 lbs. TW-750 lbs. 2 5/16" Size Ball	\$42.02	\$24.97
45331	Loaded-Ball Mount 2" Drop, 8 1/2" Length, GTW-15,000 lbs. TW-1500 lbs. 2 5/16" Size Ball	\$85.82	\$44.97



P/N 45036

BALL MOUNT



P/N 45055

BALL MOUNT

PART NUMBER	DESCRIPTION	LIST PRICE	MAIL ORDER
45055	Loaded-Ball Mount 4" Drop, 8 1/4" Length, GTW-3500 lbs. TW-350 lbs. 1 7/8" Size Ball	\$41.71	\$22.97
45056	Loaded-Ball Mount 4" Drop, 8 1/4" Length, GTW-7500 lbs. TW-750 lbs. 2" Size Ball	\$42.03	\$23.97
45042	Loaded-Ball Mount 4" Drop, 8 1/4" Length, GTW-7500 lbs. TW-750 lbs. 2 5/16" Size Ball	\$43.25	\$25.97
45332	Loaded-Ball Mount 4" Drop, 8 1/2" Length, GTW-15,000 lbs. TW-1500 lbs. 2 5/16" Size Ball	\$91.78	\$47.97



P/N 45331

BALL MOUNT

MULTI & REVERSIBLE BALL MOUNTS



P/N 45650

TRI-BALL MOUNT

PART NUMBER	DESCRIPTION	LIST PRICE	MAIL ORDER
45799	Adjustable Tri-Ball Mount Kit, Max Rise/Drop 5 3/4" Length 16", Size Balls 1 7/8", 2", 2 5/16"	\$226.11	\$135.97
45900	Adjustable Channel-Style Mount Kit, Max Rise/Drop 5 1/4" Length 12", Size Balls 2", 2 5/16"	\$265.11	\$148.97
45650	Multi-Ball Mount 1 7/8", 2", 2 5/16" 3-Way Sizes, Length 8 1/2", for 2"x 2" Receiver Tube Hitches [Black]	\$109.37	\$50.97
45655	Multi-Ball Mount 1 7/8", 2", 2 5/16" 3-Way Sizes, Length 8 1/2", for 2"x 2" Receiver Tube Hitches [Chrome]	\$114.46	\$57.97



P/N 45660

MULTI-BALL MOUNT



P/N 45799

ADJUSTABLE TRI-BALL KIT

PART NUMBER	DESCRIPTION	LIST PRICE	MAIL ORDER
45660	Multi-Ball Mount 2", 2 5/16" 2-Way Sizes, Length 8 1/2", for 2"x 2" Receiver Tube Hitches [Black]	\$84.58	\$44.97
45665	Multi-Ball Mount 2", 2 5/16" 2-Way Sizes, Length 8 1/2", for 2"x 2" Receiver Tube Hitches [Chrome]	\$101.51	\$62.97
45643	Reversible Ball Mounts Drop 4", Rise 2", Length 10 1/2", Ball Sizes 1 7/8 & 2" Color-Black	\$65.42	\$39.97
45644	Reversible Ball Mounts Drop 4", Rise 2", Length 10 1/2", Ball Sizes 2" & 2 5/16" Color-Black	\$74.43	\$49.95



P/N 45900

ADJUSTABLE CHANNEL STYLE

Please Note: Prices are subject to manufacturers surcharge until further notice.

The increase will be added to invoice as the Part Number "Surcharge"

CONVENIENTLY LOCATED!

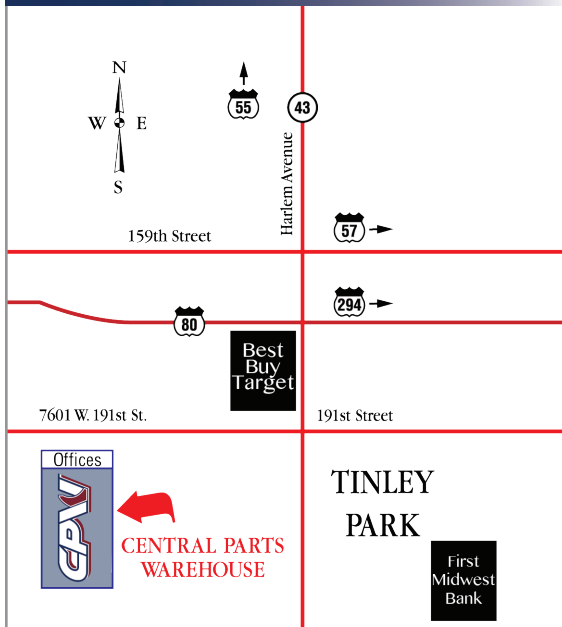

**Attn: Snowplow
Maintenance Department**

CENTRAL PARTS WAREHOUSE

RETAIL CENTER: 7601 W. 191ST ST. ■ TINLEY PARK, IL 60487
WAREHOUSE: 8133 W. 189TH STREET ■ MOKENA, IL 60448
PHONE: (815) 469-1300 ■ FAX: (815) 469-6958
ORDER DESK: 1-800-761-1700
www.centralparts.com

The use in this catalog of the names of original equipment manufacturers ("OEMs") and part numbers which may be similar to theirs is for the assistance of our customers in identifying the proper replacement parts. The items on this page include both replacement parts which CPW manufactures or which may be manufactured for CPW, as well as products manufactured by the named OEM. The parts identified above as "CPW" parts are manufactured by or for CPW, and it is not implied that these parts are the products of the named OEM. Those products listed with the term "OEM" are the products of the named OEM. Central Parts Warehouse is not affiliated with Douglas Dynamics, L.L.C., Western Products Division or Fisher Engineering Division.

**Sign up for our mailing
list to receive exclusive offers and
promotions for our Facebook fans!**



Everything You Need For Snow & Ice



CPW
**CENTRAL PARTS
WAREHOUSE**
centralparts.com